

**TECHNICAL MANUAL
UNIT AND DIRECT SUPPORT MAINTENANCE
REPAIR PARTS AND SPECIAL TOOLS LIST
(INCLUDING DEPOT MAINTENANCE REPAIR PARTS)
FOR**

MEDIUM GIRDER BRIDGE SYSTEM

CONSISTING OF

**BRIDGE SET
(NSN 5420-00-172-3520)**

**BRIDGE ERECTION SET
(NSN 5420-00-172-3519)**

**LINK REINFORCEMENT SET
(NSN 5420-01-139-1503)**

* This manual supersedes TM 55420-212-20P dated 1 April 1987, Including all changes.

DISTRIBUTION STATEMENT AApproved for public release; distribution is unlimited.

**HEADQUARTERS, DEPARTMENTS OF THE ARMY
AND HEADQUARTERS US MARINE CORPS
15 OCTOBER 1993**

CHANGE

HEADQUARTERS
DEPARTMENTS OF THE ARMY AND
HEADQUARTERS, U.S. MARINE CORPS
WASHINGTON, D.C., 30 SEPTEMBER 1996

NO. 1

Unit and Direct Support Maintenance
Repair Parts and Special Tools List
(Including Depot Maintenance Repair Parts)

For

MEDIUM GIRDER BRIDGE SYSTEM

CONSISTING OF

**BRIDGE SET
(NSN 5420-00-172-3520)**

**BRIDGE ERECTION SET
(NSN 5420-00-172-3519)**

**LINK REINFORCEMENT SET
(NSN 5420-01-139-1503)**

DISTRIBUTION STATEMENT A: Approved for public release; distribution is unlimited.

TM 5-5420-212-23P/TM 08676A-23P/3, 15 October 1993, is changed as follows:

1. Remove and insert pages as indicated below. New or changed text material is indicated by a vertical bar in the margin. An illustration change is indicated by a miniature pointing hand.

Remove pages

i and ii
7-1 and Figure 8
8-1 and 8-2
10-1 and 10-2
11-1 and 11-2
28-1 and Figure 29
29-1 and Figure 30
63-1 and 63-2

Insert pages

i and ii
7-1 and Figure 8
8-1 and 8-2
10-1 and 10-2
11-1 and 11-2
28-1 and Figure 29
29-1 and Figure 30
63-1 and 63-2

2. Retain this sheet in front of manual for reference purposes.

By Order of the Secretaries of the Army and Navy (Including the Marine Corps):

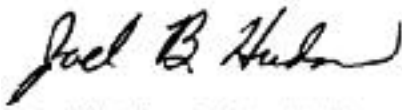

Administrative Assistant to the
Secretary of the Army
02699

DENNIS J. REIMER
General, United States Army
Chief of Staff

J. E. BUFFINGTON
Rear Admiral, CEC, US Navy
Commander
Navy Facilities Engineering
Command

D. R. BLOOMER
Colonel, USMC
Director, Program Support
Marine Corps Systems Command

DISTRIBUTION:

To be distributed in accordance with DA Form 12-25-E, block no. 6140, requirements for TM 5-5420-212-23P.

TECHNICAL MANUAL

NO. 5-5420-212-23P

HEADQUARTERS
DEPARTMENTS OF THE ARMY
AND HEADQUARTERS, U.S. MARINE CORPS
WASHINGTON, D.C., 15 October 1993

TECHNICAL MANUAL

Unit and Direct Support Maintenance
Repair Parts and Special Tools List
(Including Depot Maintenance Repair Parts)
For
MEDIUM GIRDER BRIDGE SYSTEM
CONSISTING OF
BRIDGE SET
(NSN 5420-00-172-3520)
BRIDGE ERECTION SET
(NSN 5420-00-172-3519)
LINK REINFORCEMENT SET
(NSN 5420-01-139-1503)
Current as of 24 May 1993

REPORTING ERRORS AND RECOMMENDING IMPROVEMENTS

You can help improve this manual. If you find any mistakes, or if you know of a way to improve these procedures, please let us know. Mail your letter or DA Form 2028 (Recommended Changes to Publications and Blank Forms), or DA Form 2028-2 located in the back of this manual directly to: Commander, US Army Aviation and Troop Command, ATTN: AMSAT-I-MP, 4300 Goodfellow Blvd., St. Louis, MO 63120-1798. You may also submit your recommended changes by E-mail directly to <mpmt%avma28@st-louis-emh7.army.mil>. A reply will be furnished directly to you. Instructions for sending an electronic 2028 may be found at the back of this manual immediately preceding the hard copy 2028. Marine Corps users submit NAVMC 10772 Form to Commanding General, Marine Corps Logistics Base (Code 850) Albany, GA 31704-5000.

DISTRIBUTION STATEMENT A Approved for public release; distribution is unlimited.

TABLE OF CONTENTS

	PAGE	ILLUS/ FIGURE
Section I. INTRODUCTION	1	
Section II. REPAIR PARTS LIST	1-1	
Group 00 MEDIUM GIRDER BRIDGE SYSTEM	1-1	
Group 01 BRIDGE SET, FIXED, UK MGB	1-1	1
Marker, Bridge, Guide	2-1	2

*This manual supersedes TM 5-5420-212-20P dated 1 April 1987, including all changes.

TABLE OF CONTENTS

	PAGE	ILLUS/ FIGURE
Curb, Bridge	3-1	3
Deck Unit, Bridge	4-1	4
Ramp Unit, Special (14ft)	5-1	5
Ramp Unit, Standard	6-1	6
Panel, End Taper, Bridge.....	7-1	7
Beam, Bankseat, Bridge.....	8-1	8
Brace, Sway.....	9-1	9
Panel, Junction.....	10-1	10
Panel, Top, Bridge.....	11-1	11
Panel, Bottom, Bridge.....	12-1	12
Pallet Assembly.....	13-1	13
Truck Mounting Equipment.....	14-1	14
Trailer Mounting Equipment.....	15-1	15
Miscellaneous Equipment, Bridge Set.....	16-1	16
Group 02 ERECTION SET, BRIDGE.....	17-1	17
Adapter, Assembly, Push Bar.....	18-1	18
Panel Erection Aid, Bridge.....	19-1	19
Push Bar, Short, Launching Bridge	20-1	20
Roller Beam Assembly, Bridge.....	21-1	21
Cross Girder, Launching Nose, Bridge, MK3	22-1	22
Cross Girder, Building Frame, Bridge	23-1	23
Longitudinal Girder, Building Frame, Bridge	24-1	24
Cross Girder, Push Bar, Bridge	25-1	25
Jack, Hydraulic, Hand, 20 Tonne and 15 Ton	26-1	26
Launching Nose Unit, Heavy, Bridge	27-1	27
Launching Nose Unit, Light, Bridge, Front	28-1	28
Launching Nose Unit, Light, Bridge, Rear	29-1	29
Pedestal, Landing Roller, Adjustable, Bridge, MK1	30-1	30
Pedestal, Building, Bridge	31-1	31
Baseplate, Building Frame, Bridge, Double Story	32-1	32
Baseplate Roller Beam Support, Single Story	33-1	33
Post, Jacking, Bridge	34-1	34
Post, Launching Nose, Cross Girder (Special)	35-1	35
Roller, Landing, Bridge.....	36-1	36
Roller, Launching Nose, Bridge, MK2	37-1	37
Jack Seating, Building Frame, Bridge	38-1	38
Roller Beam Support, Adjustable, Bridge	39-1	39
Roller Beam Support, Fixed Bridge	40-1	40
Support, Jack, Bridge	41-1	41
Pallet Assembly	42-1	42
Truck Mounting Equipment	43-1	43
Trailer Mounting Equipment	44-1	44
Miscellaneous Equipment, Erection Set	45-1	45
Group 03 LINK REINFORCING SET	46-1	46
Anchor Piece Assembly	47-1	47
Push Bar, Long, Launching, Bridge.....	48-1	48
Bearer, Footwalk	49-1	49
Footwalk, Bridge.....	50-1	50
Post, Footwalk, Bridge	51-1	51

TABLE OF CONTENTS

	PAGE	ILLUS/ FIGURE
Bracket, Jacking, Bridge	52-1	52
Rope, Guard	53-1	53
Capsill, Bridging	54-1	54
Jack, Hydraulic, Hand, 20 Tonne	55-1	55
Link, Reinforcing, Long	56-1	56
Link, Reinforcing, Short	57-1	57
Davit, Bridging	58-1	58
Puller, Ratchet Lever, Cable Type	59-1	59
Roller Assembly, Rocking, Bridge	60-1	60
Anti-Flutter Cable Assembly	61-1	61
Tackle, Light	62-1	62
Post Tensioning Assembly (Short Post)	63-1	63
Pedestal, Landing Roller, Adjustable, Bridge, MK2	64-1	64
Link, Launching, Two Tier	65-1	65
Baseplate, Building Frame, Bridge, Double Story	66-1	66
Launching Nose Unit, Heavy, Bridge	67-1	67
Jack Seating, Building Frame, Bridge	68-1	68
Roller, Landing, Bridge	69-1	69
Pallet Assembly	70-1	70
Truck Mounting Equipment	71-1	71
Trailer Mounting Equipment	72-1	72
Block, Tackle, Bridging	73-1	73
Push Bar, Short, Launching, Bridge	74-1	74
Roller Beam Support, Adjustable, Bridge	75-1	75
Miscellaneous Equipment, Link Set	76-1	76
Group 04 BULK MATERIALS LIST	Bulk-1	
Section III. SPECIAL TOOL LIST	77-1	77
Section IV. CROSS REFERENCE INDEXES	I-1	
National Stock Number Index	I-1	
Part Number Index	I-5	
Figure and Item Number Index	I-24	

UNIT AND DIRECT SUPPORT MAINTENANCE REPAIR PARTS AND SPECIAL TOOLS LIST

Section I. INTRODUCTION

1. SCOPE. This RPSTL lists and authorizes spares and repair parts; special tools; special test, measurement, and diagnostic equipment (TMDE); and other special support equipment required for performance of unit and direct support maintenance of the Medium Girder Bridge System. It authorizes the requisitioning, issue, and disposition of spares, repair parts and special tools as indicated by the source, maintenance and recoverability (SMR) codes.

2. GENERAL. In addition to this section, Introduction, this Repair Parts and Special Tools List is divided into the following sections:

a. Section II. Repair Parts List. A list of spares and repair parts authorized by this RPSTL for use in the performance of maintenance. This list also includes parts which must be removed for replacement of the authorized parts. Parts lists are composed of functional groups in ascending alphanumeric sequence, with the parts in each group listed in ascending figure and item number sequence. Bulk materials are listed in item name sequence. Items are shown in the associated illustration(s)/figure(s).

b. Section III. Special Tools List. A list of special tools, special TMDE, and other special support equipment authorized by this RPSTL (as indicated by Basis of Issue (BOI) information in DESCRIPTION AND USABLE ON CODE column) for the performance of maintenance. Special tools for depot maintenance are listed in DMWR 5-5420-21 2.

c. Section IV. Cross-Reference Index. A list, in National Item Identification Number (NIIN) sequence, of all National stock numbered items appearing in the listing, followed by a list in alphanumeric sequence of all part numbers appearing in the listings. National stock numbers and part numbers are cross referenced to each illustration figure and item number appearance. The figure and item number index lists figure and item numbers in alphanumeric sequence and cross references NSN, CAGEC and part number.

3. EXPLANATION OF COLUMNS (SECTIONS II AND III).

a. ITEM NO. (Column (1)). Indicates the number used to identify items called out in the illustration.

b. SMR Code (Column (2)). The Source, Maintenance, and Recoverability (SMR) code is a 5-position code containing supply/requisitioning information, maintenance category authorization criteria, and disposition instruction, as shown in the following breakout:

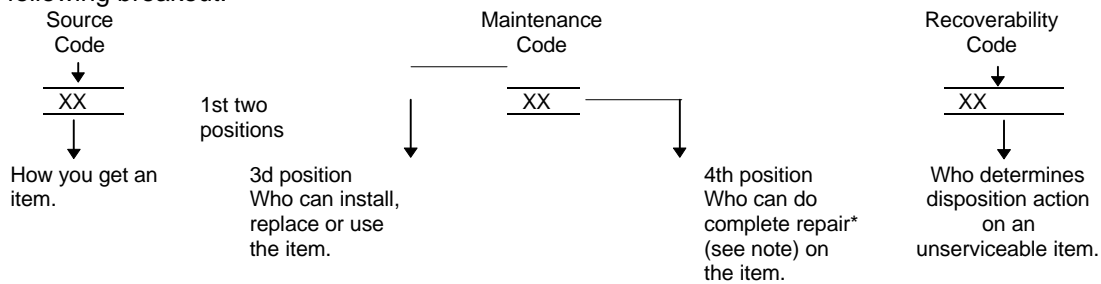

* Complete Repair: Maintenance capacity, capability, and authority to perform all corrective maintenance tasks of the "Repair" function in a use/user environment in order to restore serviceability to a failed item.

(1) Source Code. The source code tells you how to get an item needed for maintenance, repair, or overhaul of an end item/equipment. Explanations of source codes follows:

Source Code	Explanation
PA PB PC** PD PE PF PG	<p>Stocked items; use the applicable NSN to request/requisition items with these source codes. They are authorized to the category indicated by the code entered in the 3rd position of the SMR code.</p> <p>**NOTE: Items coded PC are subject to deterioration.</p>
KD KF KB	<p>Items with these codes are not to be requested/requisitioned individually. They are part of a kit which is authorized to the maintenance category indicated in the 3rd position of the SMR code. The complete kit must be requisitioned and applied.</p>

MO - (Made at Unit/AV.UM Level)	}	<p>Items with these codes are not to be requested/requisitioned individually. They must be made from bulk material which is identified by the part number in the DESCRIPTION and USABLE ON CODE (UOC) column and listed in the Bulk Material group of the repair parts list in this RPSTL. If the item is authorized to you by the 3rd position code of the SMR code, but the source code indicates it is made at a higher level, order the item from the higher level of maintenance.</p>
MF - (Made at DS/AVM Level)		
MH - (Made at GS Level)		
ML - (Made at Specialized Repair Activity (SRA))		
MD - (Made at Depot)		

AO - (Assembled by Unit/AVUM Level)	}	<p>Items with these codes are not to be requested/requisitioned individually. The parts that make up the assembled item must be requisitioned or fabricated and assembled at the level of maintenance indicated by the source code. If the 3rd position code of the SMR code authorizes you to replace the item, but the source code indicates the items are assembled at a higher level, order the item from the higher level of maintenance.</p>
AF - (Assembled by DS/AVIM Level)		
AH - (Assembled by GS Category)		
AL - (Assembled by SRA)		
AD - (Assembled by Depot)		

XA - Do not requisition "XA"-coded item. Order its next higher assembly. (Refer to the NOTE below.)

XB - If an "XB" item is not available from salvage, order it using the CAGEC and part number given.

XC - Installation drawing, diagram, instruction sheet, field service drawing, that is identified manufacturer's part number.

XD - Item is not stocked. Order an "XD"-coded item through normal supply channels using the CAGEC and part number given, if no NSN is available.

NOTE

Cannibalization or controlled exchange, when authorized, may be used as a source of supply for items with the above source codes, except for those source coded "XA" or those aircraft support items restricted by requirements of AR 750-1.

(2) Maintenance Code. Maintenance codes tell you the level(s) of maintenance authorized to USE and REPAIR support items. The maintenance codes are entered in the third and fourth positions of the SMR code as follows:

(a) The maintenance code entered in the third position tells you the lowest maintenance level authorized to remove, replace, and use an item. The maintenance code entered in the third position will indicate authorization to the following levels of maintenance.

Maintenance Code	Application/Explanation
-------------------------	--------------------------------

- C - Crew or operator maintenance done within unit/AVUM maintenance.
- O - Unit level/AVUM maintenance can remove, replace, and use the item.
- F - Direct support/AVIM maintenance can remove, replace, and use the item.
- H - General support maintenance can remove, replace, and use the item.
- L - Specialized repair activity can remove, replace, and use the item.
- D - Depot can remove, replace, and use the item.

(b) The maintenance code entered in the fourth position tells whether or not the item is to be repaired and identifies the lowest maintenance level with the capability to do complete repair (i.e., perform all authorized repair functions.)

NOTE

Some limited repair may be done on an item at a lower level of maintenance, if authorized by the Maintenance Allocation Chart and SMR codes.

Maintenance Code	Application/Explanation
-------------------------	--------------------------------

- O - Unit/AVUM is the lowest level that can do complete repair of the item.
- F - Direct support/AVIM is the lowest level that can do complete repair of the item.
- H - General Support is the lowest level that can do complete repair of the item.
- L - Specialized repair activity is the lowest level that can do complete repair of the item.
- D - Depot is the lowest level that can do complete repair of the item.
- Z - Nonreparable. No repair is authorized.
- B - No repair is authorized. No parts or special tools are authorized for the maintenance of a "BR coded item. However, the item may be reconditioned by adjusting, lubricating, etc., at the user level.

(3) Recoverability Code. Recoverability codes are assigned to items to indicate the disposition action on unserviceable items. The recoverability code is entered in the fifth position of the SMR Code as follows:

*Recoverability
Codes*

Application/Explanation

Z - Nonreparable item. When unserviceable, condemn and dispose of the item at the level of maintenance shown in 3d position of SMR Code.

O - Repairable item. When not economically repairable, condemn and dispose of the item at unit or AVUM level.

F - Repairable item. When uneconomically repairable, condemn and dispose of the item at the direct support or AVIM level.

H - Repairable item. When uneconomically repairable, condemn and dispose of the item at the general support level.

D - Repairable item. When beyond lower level repair capability, return to depot. Condemnation and disposal of item not authorized below depot level.

L - Repairable item. Condemnation and disposal not authorized below specialized repair activity (SRA).

A - Item requires special handling or condemnation procedures because of specific reasons (e.g., precious metal content, high dollar value, critical material, or hazardous material). Refer to appropriate manuals/directives for specific instructions.

c. CAGEC (Column (3)). The Commercial and Government Entity Code (CAGEC) is a 5-digit numeric code which is used to identify the manufacturer, distributor, or Government agency/activity that supplies the item.

d. PART NUMBER (Column (4)). Indicates the primary number used by the manufacturer, (individual, company, firm, corporation, or Government activity), which controls the design and characteristics of the item by means of its engineering drawings, specifications, standards, and inspection requirements to identify an item or range of items.

NOTE

When you use an NSN to requisition an item, the item you receive may have a different part number from the number listed.

e. DESCRIPTION AND USABLE ON CODE (UOC) (Column (5)). This column includes the following information:

(1) The Federal item name and, when required, a minimum description to identify the item.

(2) Part numbers of bulk materials are referenced in this column in the line entry to be manufactured/fabricated.

(3) The statement "END OF FIGURE" appears just below the last item description in Column (5) for a given figure in both Section II and Section III.

f. QTY (Column (6)). The QTY (quantity per figure) column indicates the quantity of the item used in the breakout shown on the illustration/figure, which is prepared for a functional group, subfunctional group, or an assembly. A "V" appearing in this column instead of a quantity indicates that the quantity is variable and may vary from application to application.

4. EXPLANATION OF INDEX FORMAT AND COLUMNS (SECTION IV).

a. NATIONAL STOCK NUMBER (NSN) INDEX.

(1) STOCK NUMBER Column. This column lists the NSN in national item identification number (NIIN) sequence. The NIIN consists of the last nine digits of the NSN, i.e.

NSN
<hr/>
5305-01-574-1467
<hr/>
NIIN

When using this column to locate an item, ignore the first four digits of the NSN.
Use the complete NSN (13 digits) when requisitioning items by stock number.

(2) FIG. Column. This column lists the number of the figure where the item is identified/located. The figures are in numerical order in Section II and Section III.

(3) ITEM Column. The item number identifies the item associated with the figure listed in the adjacent FIG. column. This item is also identified by the NSN listed on the same line.

b. PART NUMBER INDEX. Part numbers in this index are listed by part number in ascending alphanumeric sequence (i.e., vertical arrangement of letter and number combination which places the first letter or digit of each group in order A through Z, followed by the numbers 0 through 9, and each following letter or digit in like order).

(1) CAGEC Column. The Commercial and Government Entity Code (CAGEC) is a 5-digit numeric code used to identify the manufacturer, distributor, or Government agency/activity that supplies the item.

(2) PART NUMBER Column. Indicates the primary number used by the manufacturer (individual, firm, corporation, or Government activity), which controls the design and characteristics of the item by means of its engineering drawings, specifications, standards, and inspection requirements to identify an item or range of items.

(3) STOCK NUMBER Column. This column lists the NSN for the associated part number and manufacturer identified in the PART NUMBER and CAGEC columns to the left.

(4) FIG. Column. This column lists the number of the figure where the item is identified/located in Section II and Section III.

(5) ITEM Column. The item number is that number assigned to the item as it appears in the figure referenced in adjacent figure number column.

c. FIGURE AND ITEM NUMBER INDEX.

(1) FIG. Column. This column lists the number of the figure where the item is identified/located in Section II and Section III.

(2) ITEM Column. The item number is that number assigned to the item as it appears in the figure referenced in the adjacent figure number column.

(3) STOCK NUMBER Column. This column lists the NSN for the item.

(4) CAGEC Column. The Commercial and Government Entity Code (CAGEC) is a 5-digit numeric code used to identify the manufacturer, distributor, or Government agency/activity that supplies the item.

(5) PART NUMBER Column. Indicates the primary number used by the manufacturer (individual, firm, corporation, or Government activity), which controls the design and characteristics of the item by means of its engineering drawings, specifications, standards, and inspection requirements to identify an item or range of items.

5. SPECIAL INFORMATION.

a. USABLE ON CODE. The usable on code appears in the lower left corner of the Description Column heading. Usable on codes are shown as "UOC:..." in the Description Column (justified left) on the last line of the applicable item description/nomenclature. Uncoded items are applicable to all models. Usable on codes listed in this RPSTL represent the following equipment:

<u>Code</u>	<u>Used On</u>
EVK	Bridge Set
EVL	Erection Set
EVM	Link Reinforcement Set

b. FABRICATION INSTRUCTIONS. Bulk materials required to manufacture items are listed in the Bulk Material Functional Group of this RPSTL. Part numbers for bulk materials are also referenced in the description column of the line entry for the item to be manufactured/fabricated.

c. INDEX NUMBERS. Items which have the word BULK in the figure column will have an index number shown in the item number column. This index number is a cross-reference between the National Stock Number/Part Number Index and the bulk material list in Section II.

d. ASSOCIATED PUBUCATIONS. The publications listed below pertain to the Medium Girder Bridge System and its components.

<u>Publication</u>	<u>Short Title</u>
TM 5-5420-212-10-1	Operators Manuals
TM 5-5420-212-23	Unit and Direct Support Maintenance Manual
DMWR 5-5420-212	DMWR, MGB

6. HOW TO LOCATE REPAIR PARTS.

a. When National Stock Numbers or Part Numbers are NOT Known.

(1) First. Using the table of contents, determine the assembly or subassembly group to which the item belongs. This is necessary since figures are prepared for assembly groups and subassembly groups, and listings are divided into the same groups.

(2) Second. Find the figure covering the assembly group or subassembly group to which the item belongs.

(3) Third. Identify the item on the figure and use the Figure and Item Number Index to find the NSN.

b. When National Stock Number or Part Number is Known.

(1) First. Using the of National Stock Number and Part Number Indexes find the pertinent National Stock Number or Part Number. The NSN index is in National Item Identification Number (NIIN) sequence (see paragraph 4.a.). The part numbers in the Part Number index are listed in ascending alphanumeric sequence (see paragraph 4.b.). Both indexes cross-reference you to the illustration/figure and item number of the item you are looking for.

(2) Second. Turn to the figure and item number, verify that the item is the one you are looking for, then locate the item number in the-repair parts list for the figure.

7. ABBREVIATIONS. Abbreviations used in this manual are listed in MIL-STD-12.

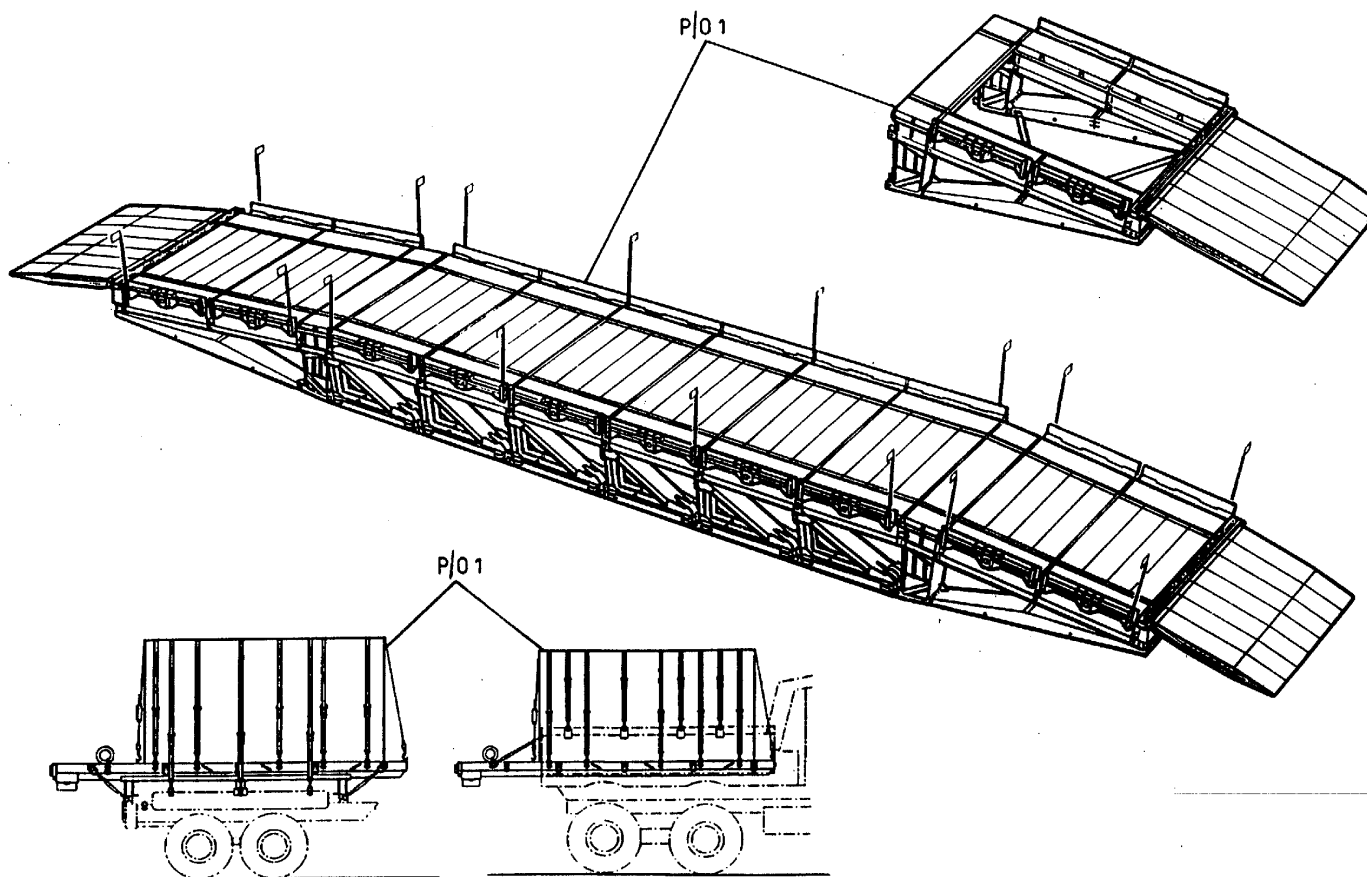

Miscellaneous Equipment Not Shown

Figure 1. Bridge Set, Fixed, UK MGB

SECTION II

TM5-5420-212-23P

(1) ITEM NO	(2) SMR CODE	(3) CAGEC	(4) PART NUMBER	(5) DESCRIPTION AND USABLE ON CODES(UOC)	(6) QTY
				GROUP 01 BRIDGE SET	
				FIG. 1 BRIDGE SET, FIXED, UK MGB	
1	PDODD	19099	SC542097CLE52	BRIDGE, FIXED, UK MGB	1
				END OF FIGURE	

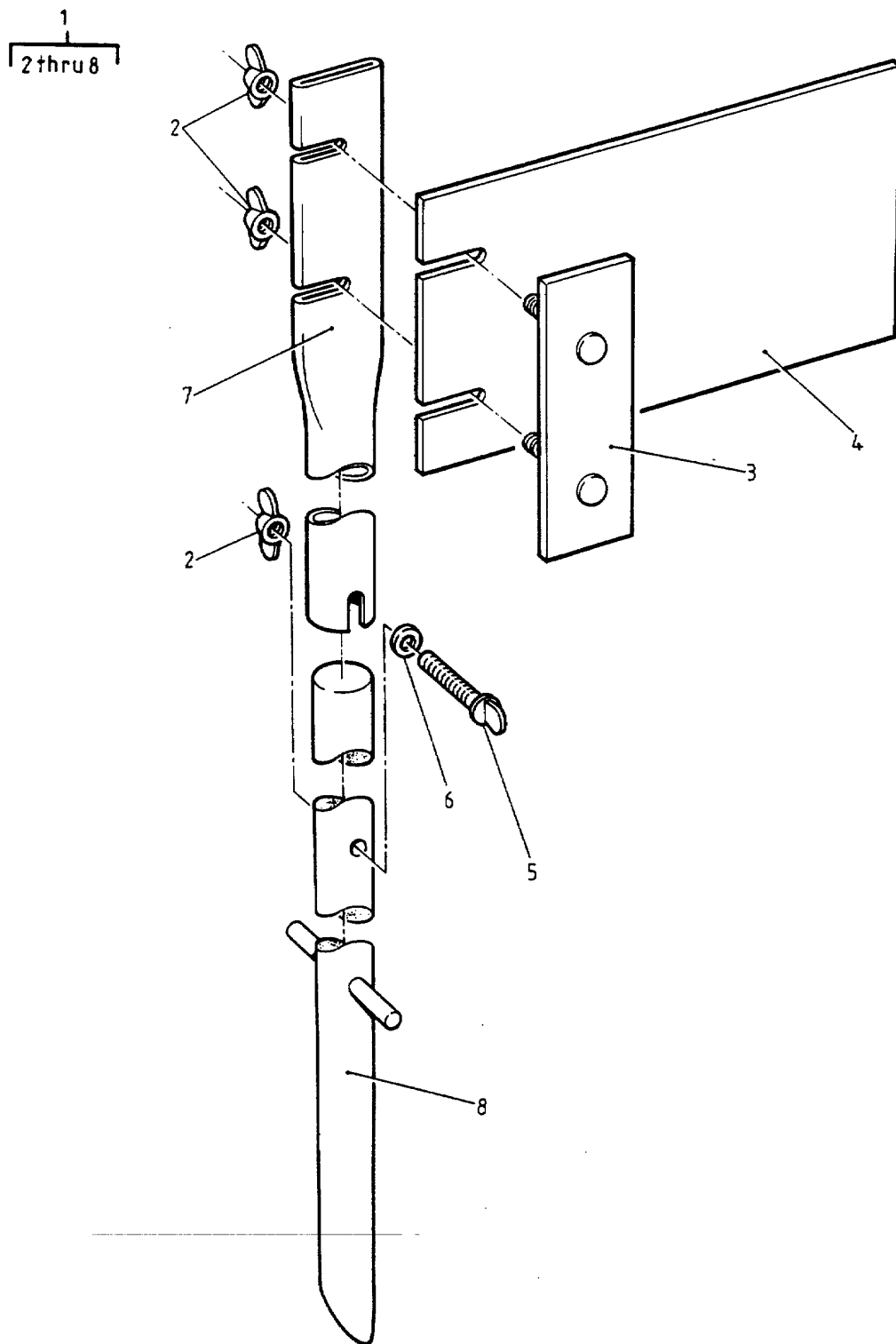

Figure 2. Marker, Bridge, Guide

SECTION II

TM5-5420-212-23P

(1) ITEM NO	(2) SMR CODE	(3) CAGEC	(4) PART NUMBER	(5) DESCRIPTION AND USABLE ON CODES(UOC)	(6) QTY
GROUP 01 BRIDGE SET					
FIG. 2 MARKER, BRIDGE, GUIDE					
1	PAOOO	K7705	870-41092	MARKER, BRIDGE, GUIDE UOC:EVK	1
2	PAOZZ	96906	MS35425-70	.NUT, PLAIN, WING UOC:EVK	3
3	PAOZZ	K7705	870-40899	.PLATE ASSEMBLY UOC:EVK	1
4	PAOZZ	K7705	870-40897	.FLAG ASSEMBLY UOC:EVK	1
5	PAOZZ	96906	MS21316-38	.SCREW, WING UOC:EVK	1
6	PAOZZ	96906	MS27183-10	.WASHER.FLAT UOC:EVK	1
7	PAOZZ	K7705	870-40894	.POLE, TOP 20 SWG.X 1-1/2 OD.TUBE X 42 IN.LG UOC:EVK	1
8	PAOZZ	K7705	870-40895	.POLE, BOTTOM 20 SWG.X 1-3/8 OD.TUBE X 42 IN.LG UOC:EVK	1

END OF FIGURE

1
2 thru 10

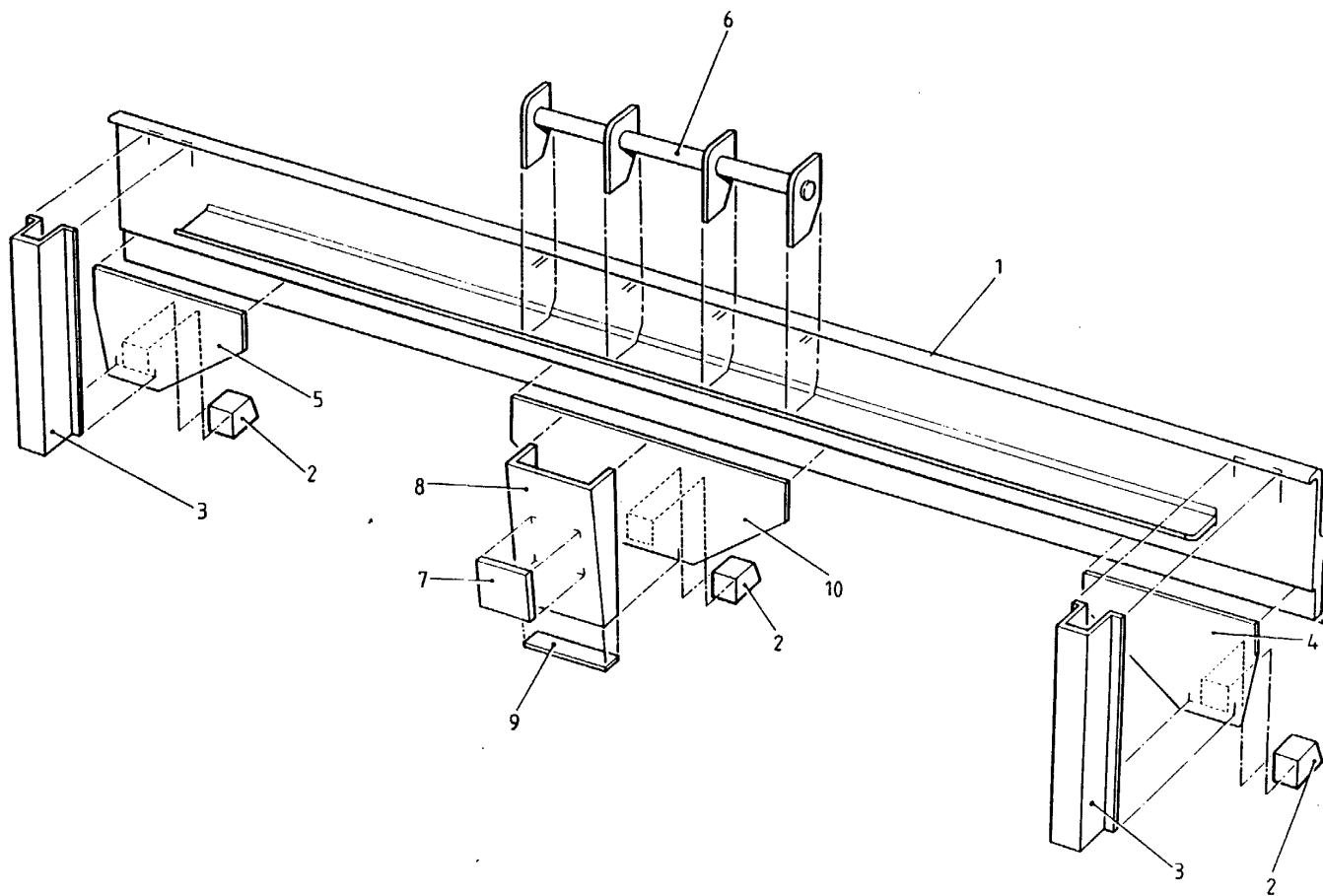

Figure 3. Curb, Bridge

SECTION II

TM5-5420-212-23P

(1) ITEM NO	(2) SMR CODE	(3) CAGEC	(4) PART NUMBER	(5) DESCRIPTION AND USABLE ON CODES(UOC)	(6) QTY
GROUP 01 BRIDGE SET					
FIG. 3 CURB. BRIDGE					
1	PAODD	K7705	870-44551	CURB, BRIDGE	1
UOC:EVK					
2	PBDZZ	K7705	870-50384	.PAD 1-1/4 X 1-1/2 X 2-9/16 IN	3
UOC:EVK					
3	PBDZZ	K7705	870-50386	.STIFFENER 2-1/2 X 2-1/2 X 12-5/8 IN	2
UOCTEVK					
4	PBDZZ	K7705	870-50393	.PLATE 3/8 X 6-3/4 X 9-5/8 IN	1
UOC:EVK					
5	PBDZZ	K7705	870-50385	.PLATE 3/8 X 6-3/4 X 9-5/8 IN	1
UOC:EVK					
6	PBDZZ	K7705	870-50569	.WELDED ASSEMBLY	1
UOC:EVK					
7	PBDZZ	K7705	870-50390	.PLATE 5/8 X 2-13/16 X 2-13/16 IN	1
UOC:EVK					
8	PBDZZ	K7705	870-50388	.CHANNEL 2-15/32 X 5 X 8-3/4 IN	1
UOC:EVK					
9	PBDZZ	K7705	870-50389	.PLATE 1/8 X 1-1/8 X 4-1/2 IN	1
UOC:EVK					
10	PBDZZ	K7705	870-50391	.PLATE 3/8 X 6-3/4 X 16 IN	1
UOC:EVK					
END OF FIGURE					

1
2 thru 3

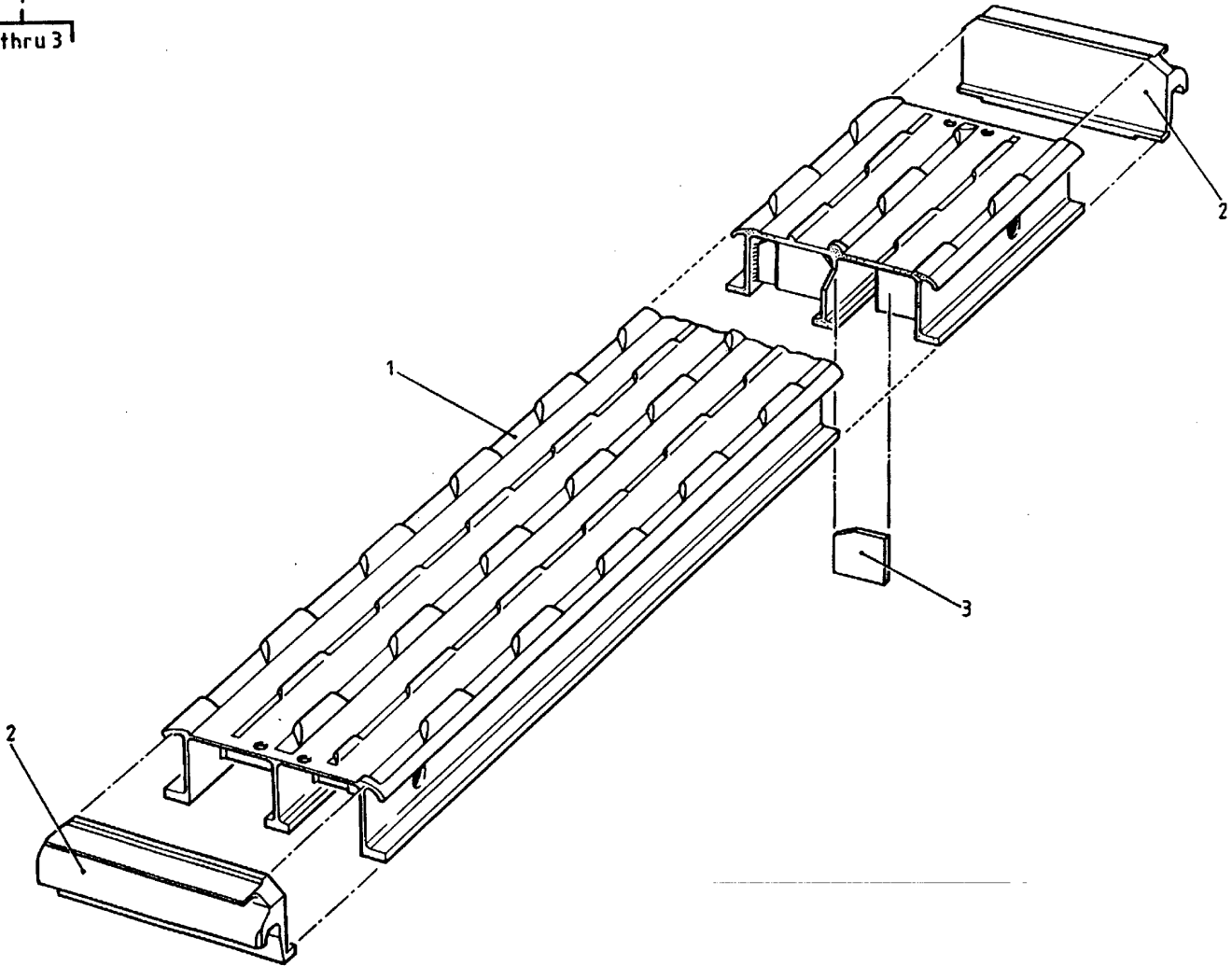

Figure 4. Deck Unit, Bridge

SECTION II

TM5-5420-212-23P

(1) ITEM NO	(2) SMR CODE	(3) CAGEC	(4) PART NUMBER	(5) DESCRIPTION AND USABLE ON CODES(UOC)	(6) QTY
				GROUP 01 BRIDGE SET	
				FIG. 4 DECK UNIT, BRIDGE	
1	PAODD	K7705	870-41091	DECK UNIT BRIDGE	1
				UOC:EVK	
2	PBDZZ	K7705	870-50406	.END SECTION 3 X 6-1/2 X 17-1/4 IN.	2
				UOC:EVK	
3	PBDZZ	K7705	870-50407	.STIFFENER 3/16 X 3-3/4 X 3-3/4 IN.	24
				UOC:EVK	

END OF FIGURE

1
2 thru 6

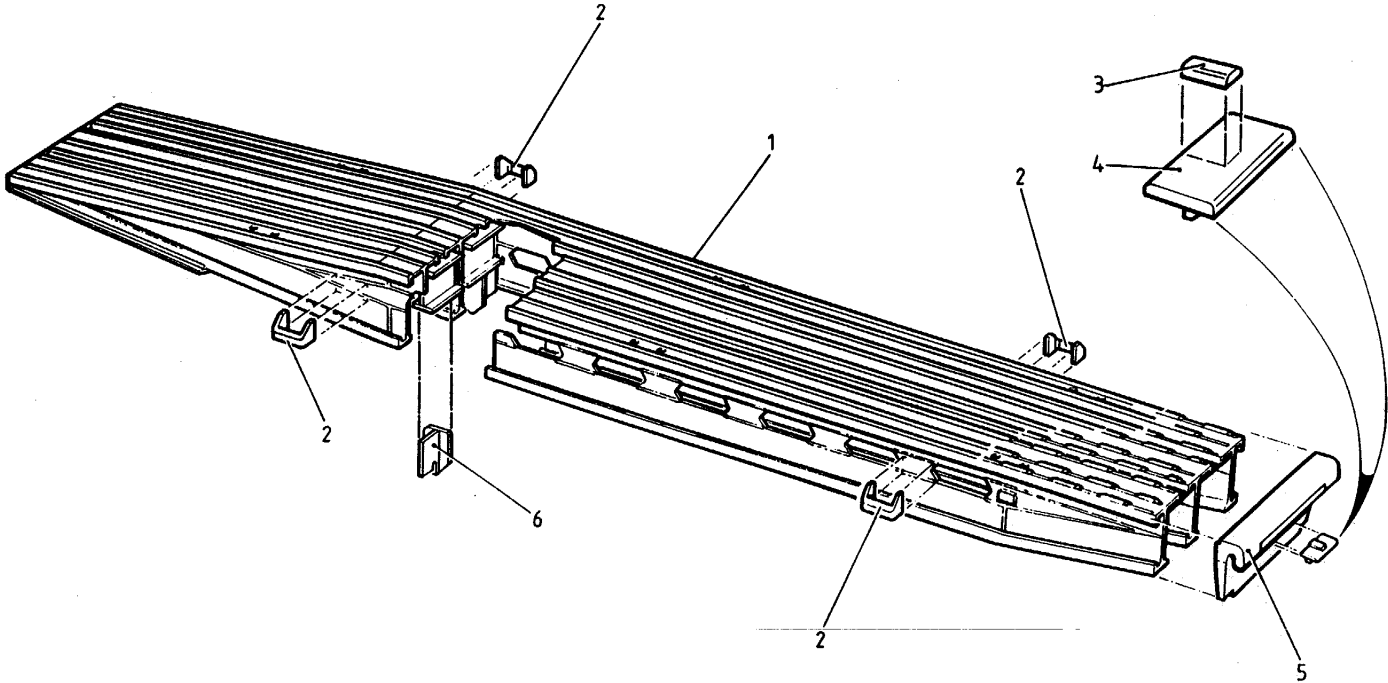

Figure 5. Ramp Unit, Special (14ft)

SECTION II

TM5-5420-212-23P

(1) ITEM NO	(2) SMR CODE	(3) CAGEC	(4) PART NUMBER	(5) DESCRIPTION AND USABLE ON CODES(UOC)	(6) QTY
				GROUP 01 BRIDGE SET	
				FIG. 5 RAMP UNIT, SPECIAL (14 FT)	
1	PAODD	K7705	MEXE 41094	RAMP UNIT, SPECIAL 14 FT1 UOC:EVK	
2	PADZZ	K7705	870-50317	.LIFTING HANDLE 2 X 3 X 4 IN4 UOC:EVK	
3	PBDZZ	K7705	870-50377	.BLOCK 1/4 X 1/2 X 1-7/8 IN1 UOC:EVK	
4	PBDZZ	K7705	870-50379	.BRACKET 2-1/8 X 2-1/4 X 4 IN1 UOC:EVK	
5	PBDZZ	K7705	870-50380	.END EXTRUSION 3-5/8 X 9-1/4 X 22- 3/8 IN1 UOC:EVK	
6	PBDZZ	K7705	870-50376	.LOCATING BRACKET 4 X 4 X 6-1/4 IN. UOC:EVK	4

END OF FIGURE

1
2 thru 7

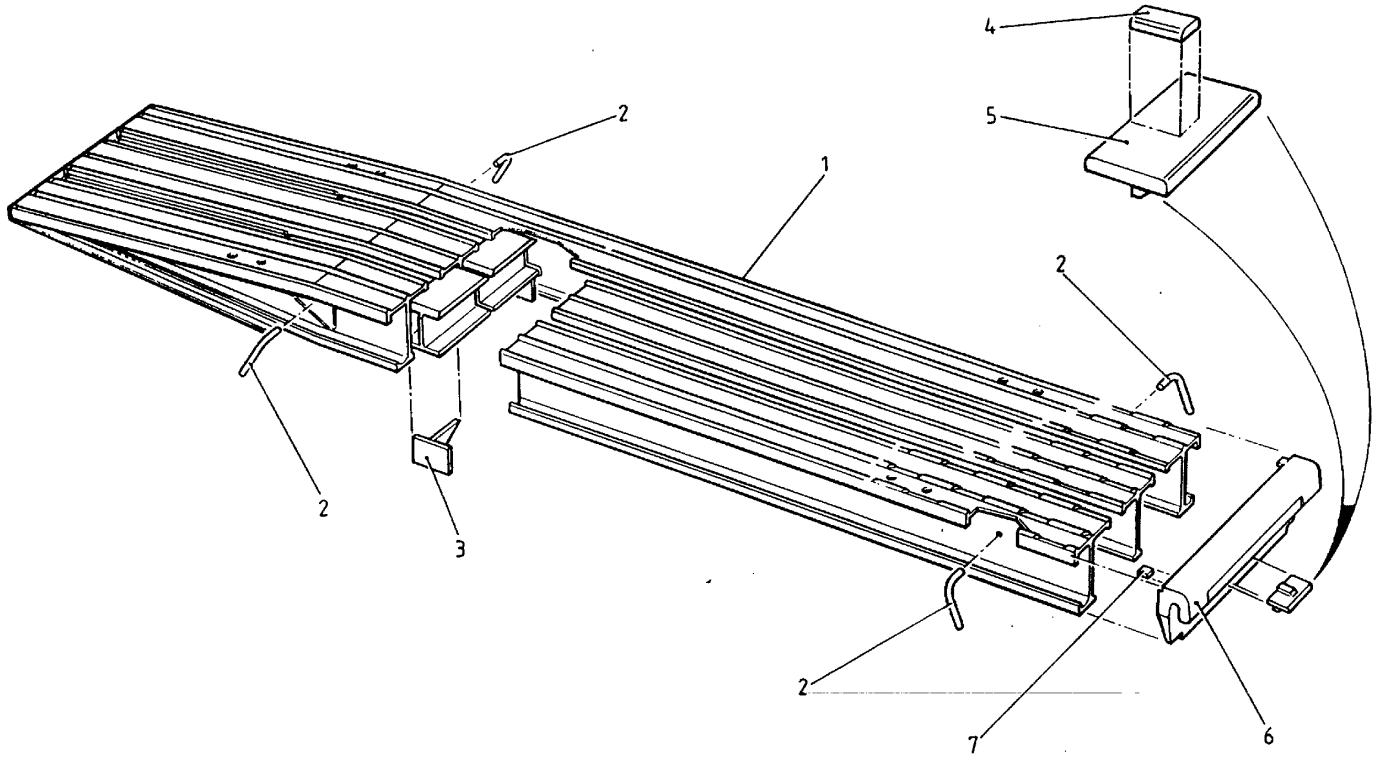

Figure 6. Ramp Unit, Standard

SECTION II

TM5-5420-212-23P

(1) ITEM NO	(2) SMR CODE	(3) CAGEC	(4) PART NUMBER	(5) DESCRIPTION AND USABLE ON CODES(UOC)	(6) QTY
				GROUP 01 BRIDGE SET	
				FIG. 6 RAMP UNIT. STANDARD	
1	PAODD	K7705	870-41064	RAMP UNIT, STANDARD1 UOC:EVK	1
2	PBDZZ	K7705	870-50381	.BAR 1/2 DIA.X 10 IN.LG4 UOC:EVK	4
3	PBDZZ	K7705	870-50383	.BRACKET 2-3/8 X 2-3/8 X 3 IN2 UOC:EVK	2
4	PBDZZ	K7705	870-50377	.BLOCK 1/4 X 1/2 X 1-7/8 IN1 UOC:EVK	1
5	PBDZZ	K7705	870-50379	.BRACKET 2-1/8 X 2-1/4 X 4 IN1 UOC:EVK	1
6	PBDZZ	K7705	870-50380	.END EXTRUSION 3-5/8 X 9-1/4 X 22- 3/8 IN1 UOC:EVK	1
7	PBDZZ	K7705	870-50382	.PLATE 3/8 X 3/4 X 1-1/4 IN2 UOC:EVK	2

END OF FIGURE

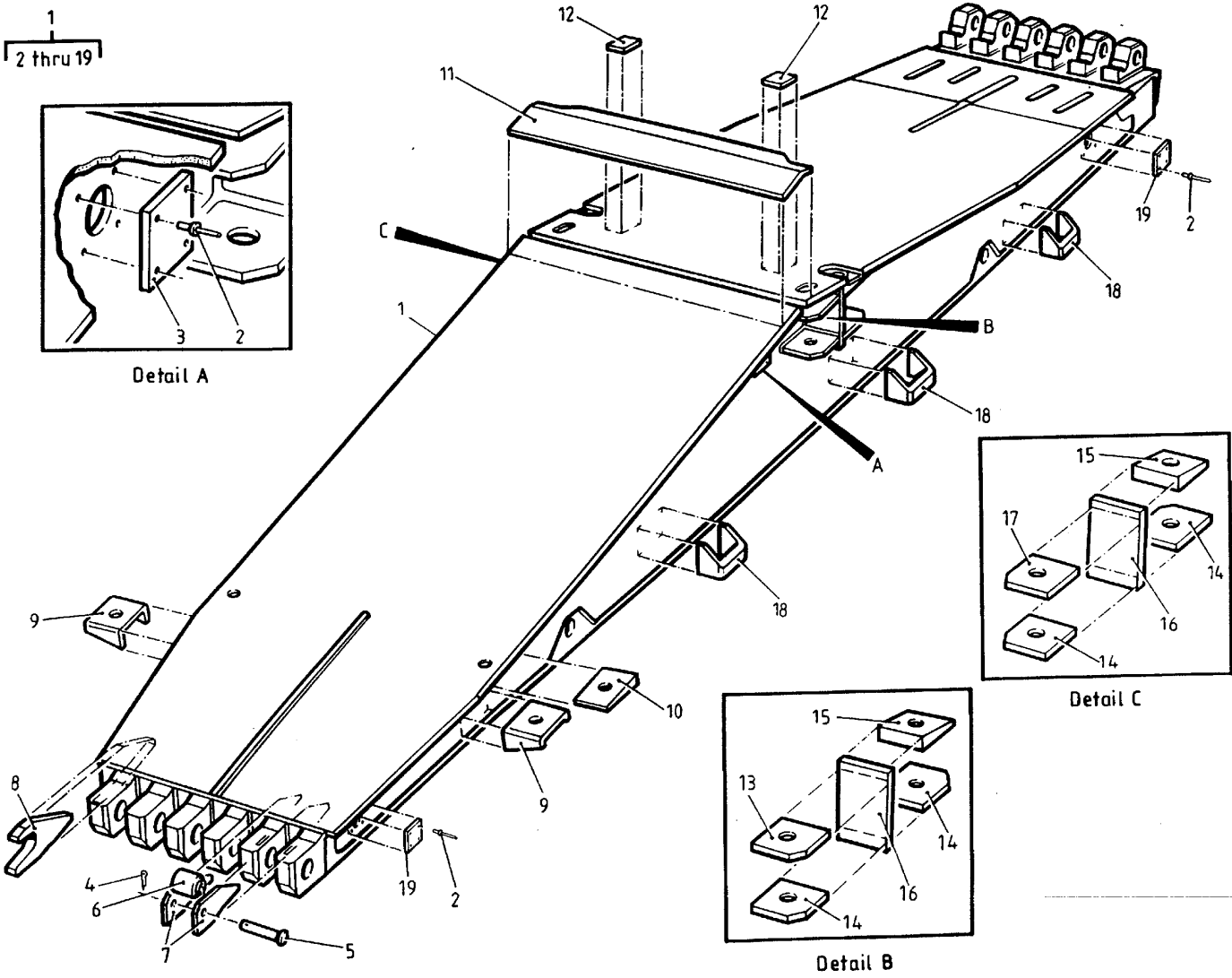

Figure 7. Panel, End Taper, Bridge

SECTION II

TM 5-5420-212-23P CO1

(1) ITEM NO	(2) SMR CODE	(3) CAGEC	(4) PART NUMBER	(5) DESCRIPTION AND USABLE ON CODES(UOC)	(6) QTY
GROUP 01 BRIDGE SET					
FIG. 7 PANEL, END TAPER, BRIDGE					
1	PAODD	K7705	870-44540	PANEL, END TAPER BRIDGE	1
2	PADZZ	96906	M242436C606H	UOC: EVK .RIVET, BLIND 3/16 DIA. X 3/8 IN. LG	24
3	PADZZ	K7705	870-50008	UOC: EVK .PLATE, SEAL 3/16 X 3 X 3 IN	2
4	PAOZZ	96906	MS24665-370	UOC: EVK .PIN, COTTER 1/8 DIA. X 7/8 IN. LG	1
5	PAOZZ	K7705	870-50005	UOC: EVK .PIN 1/2 DIA. X 4 IN. LG	1
6	PAOZZ	K7705	870-50004	UOC: EVK .MOUNT, RESILIENT 1.624 DIA. X 2.5	1
7	PBDZZ	K7705	870-50374	IN. LG . UOC: EVK .PLATE 1/2 X 3-1/16 X 6-1/2 IN	2
8	PBDZZ	K7705	870-50375	UOC: EVK .PLATE 1 X 4-1/4 X 8-3/4 IN	1
9	PBDZZ	K7705	870-50567	UOC: EVK .BRACKET 1-7/8 X 3-1/8 IN	2
10	PBDZZ	K7705	870-50372	UOC: EVK .BLOCK 5/8 X 3-1/8 X 4 IN	2
11	PBDZZ	K7705	870-50366	UOC: EVK .PLATE, CAPPING 1/4 X 4-1/2 X 27-1/2 IN	1
12	PBDZZ	K7705	870-50365	UOC: EVK .PLATE 1/2 X 1-1/2 X 3 IN	2
13	PBDZZ	K7705	870-50370	UOC: EVK .PLATE 1/2 X 3-1/8 X 4-1/2 IN	1
14	PBDZZ	K7705	870-50368	UOC: EVK .PLATE 1/2 X 3-1/8 X 4 IN	4
15	PBDZZ	K7705	870-50367	UOC: EVK .BLOCK 1/2 X 3-1/8 X 4-1/2 IN	2
16	PBDZZ	K7705	870-50369	UOC: EVK .PLATE 3/8 X 3-1/8 X 6-1/4 IN	2
17	PBDZZ	K7705	870-50371	UOC: EVK .PLATE 1/2 X 3-1/8 X 4-1/2 IN	1
18	PADZZ	K7705	870-50317	UOC: EVK .LIFTING HANDLE 2 X 3 X 4 IN	6
19	PBDZZ	K7705	870-50585	UOC: EVK .PLATE, SEAL 3/16 X 2 X 2 IN	4

END OF FIGURE

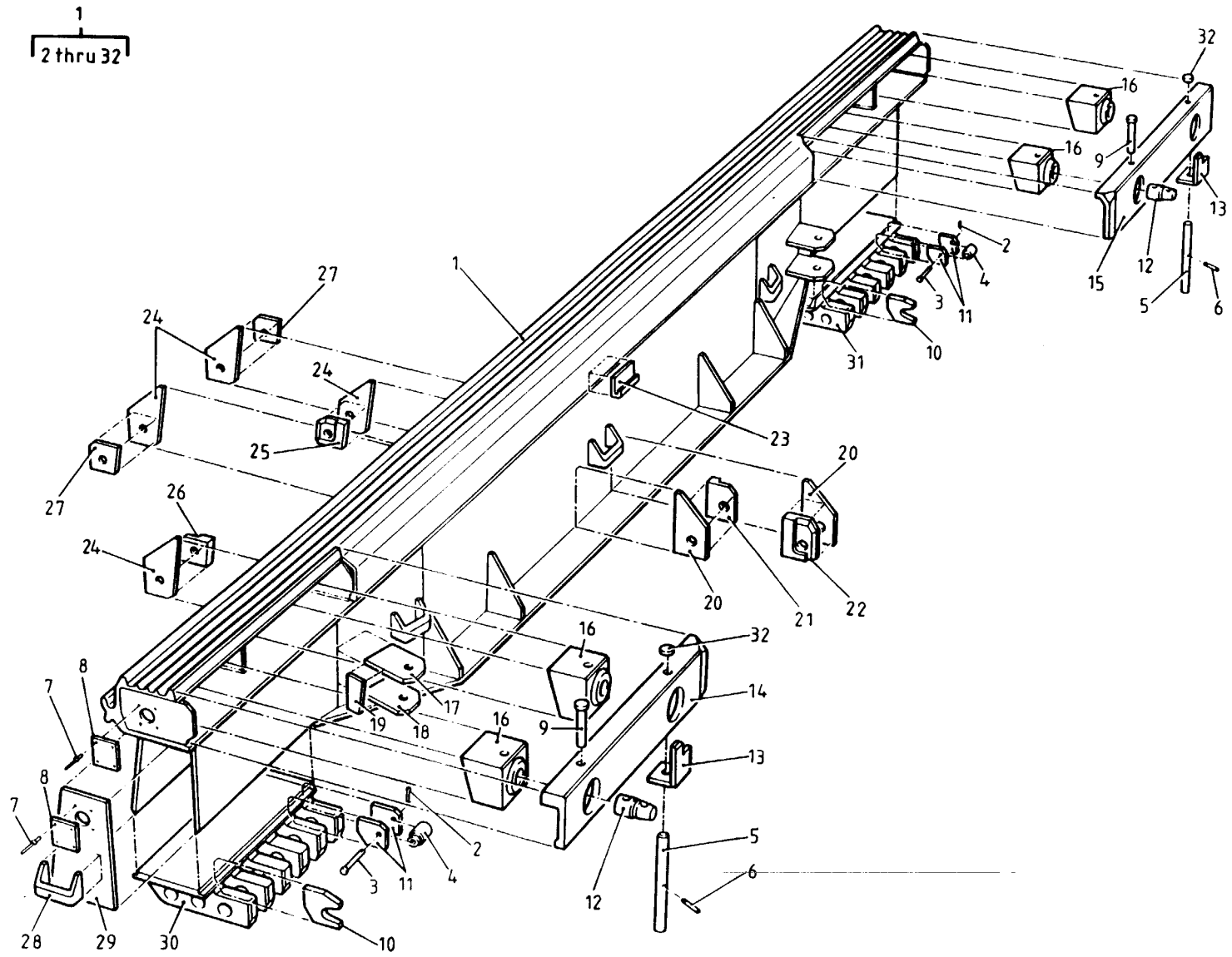

Figure 8. Beam, Bankseat, Bridge

SECTION II

TM 5-5420-212-23P CO1

(1) ITEM NO	(2) SMR CODE	(3) CAGEC	(4) PART NUMBER	(5) DESCRIPTION AND USABLE ON CODES(UOC)	(6) QTY
GROUP 01 BRIDGE SET					
FIG. 8 BEAM, BANKSEAT, BRIDGE					
1	PAODD	K7705	870-44541	BEAM, BANKSEAT BRIDGE UOC: EVK	1
2	PAOZZ	96906	MS24665-370	.PIN, COTTER 1/8 DIA. X 7/8 IN. LG UOC: EVK	2
3	PAOZZ	K7705	870-50005	.PIN 1/2 DIA. X 4 IN. LG UOC: EVK	2
4	PAOZZ	K7705	870-50004	.MOUNT, RESILIENT 1.624 DIA.. X 2.5 IN. LG UOC: EVK	2
5	PAOZZ	K7705	870-50001	.PIN 5/16 DIA. X 9-1/4 IN. LG UOC: EVK	2
6	PAOZZ	K7705	870-50007	.PIN, STRAIGHT THREADED, 1/2 UNC. X 4 IN. LG . UOC: EVK	2
7	PADZZ	96906	M242436C606H	.RIVET, BLIND 3/16 DIA. X 3/8 IN. LG UOC: EVK	16
8	PBDZZ	K7705	870-50008	.PLATE, SEAL 3/16 X 3 X 3 IN UOC: EVK	4
9	PBDZZ	K7705	870-50003	.PIN 1 DIA. X 4 IN. LG UOC: EVK	2
10	PBDZZ	K7705	870-50350	.PLATE 1 X 3-5/8 X 3-11/16 IN UOC: EVK	2
11	PBDZZ	K7705	870-50349	.PLATE 1/2 X 2-3/8 X 3 IN UOC: EVK	4
12	PBDZZ	K7705	870-50328	.PIN, DOWEL 2-3/16 DIA. X 4-13/16 IN. LG. STD UOC: EVK	2
12	PBDZZ	K7705	870-50498	.PIN, DOWEL 2-3/16 DIA. X 4-13/16 IN. LG. +040 IN. OVERSIZE . UOC: EVK	2
13	PBDZZ	K7705	870-50556	.BRACKET WITHOUT HOLE UOC: EVK	2
13	PBDZZ	K7705	870-50557	.BRACKET WITH HOLE, 2-3/4 X 3-1/16 X 4-9/16 IN UOC: EVK	2
14	PBDZZ	K7705	870-50135	.EXTRUSION LH, 2 X 5-1/8 X 30-7/16 IN UOC: EVK	1
15	PBDZZ	K7705	870-50136	.EXTRUSION RH, 2 X 5-1/8 X 30-7/16 IN UOC: EVK	1
16	PBDZZ	K7705	870-50348	.BLOCK 3-3/4 X 4-3/8 X 4-1/4 IN UOC: EVK	4
17	PBDZZ	K7705	870-50362	.PLATE 1/2 X 4-1/2 X 5-1/8 IN UOC: EVK	2
18	PBDZZ	K7705	870-50363	.PLATE 1/2 X 4-1/4 X 4-1/2 IN UOC: EVK	2

SECTION II

TM 5-5420-212-23P

(1) ITEM NO	(2) SMR CODE	(3) CAGEC	(4) PART NUMBER	(5) DESCRIPTION AND USABLE ON CODES(UOC)	(6) QTY
19	PBDZZ	K7705	870-50364	.PLATE 3/8 X 2 X 4-3/8 IN UOC:EVK	2
20	PBDZZ	K7705	870-50354	.PLATE,BEARING 3/8 X 7-3/8 X 7-7/8 IN UOC:EVK	2
21	PBDZZ	K7705	870-50357	.BLOCK,BEARING 15/16 X 3-5/8 X 4-5/ 8 IN UOC:EVK	1
22	PBDZZ	K7705	870-50356	.BLOCK,BEARING 15/16 X 3-5/8 X 4-5/ 8 INN UOC:EVK	1
23	PBDZZ	K7705	870-50361	.CLEAT,JACK POST 1-3/16 X 2-7/8 X 4 IN UOC:EVK	1
24	PBDZZ	K7705	870-50355	.PLATE,BEARING 3/8 X 5-1/32 X 7-3/ 8 INN UOC:EVK	8
25	PBDZZ	K7705	870-50358	.BLOCK,BEARING 15/16 X 4-5/16 X 4- 5/8 IN UOC:EVK	3
26	PBDZZ	K7705	870-50359	.BLOCK,BEARING 15/16 X 4-5/16 X 4- 5/8 IN UOC:EVK	3
27	PBDZZ	K7705	870-50360	.BLOCK,BEARING 1/2 X 4-1/16 X 4-1/ 4 IN UOC:EVK	2
28	PADZZ	K7705	870-50317	.LIFTING HANDLE 2 X 3 X 4 IN UOC EVK	8
29	PBDZZ	K7705	870-50353	.PLATE,END 1/4 X 5-1/8 X 6-15/16 IN UOC:EVK	2
30	PBDZZ	K7705	870-50351	.JAW BLOCK LH, 3-1/2 X 11-3/4 X 21 IN UOC:EVK	1
31	PBDZZ	K7705	870-50352	.JAW BLOCK RH, 3-1/2 X 11-3/4 X 21 INN UOC:EVK	1
32	PBDZZ	K7705	870-50006	.DISC 1-7/16 DIA. X 1/4 IN UOC:EVK	2

END OF FIGURE

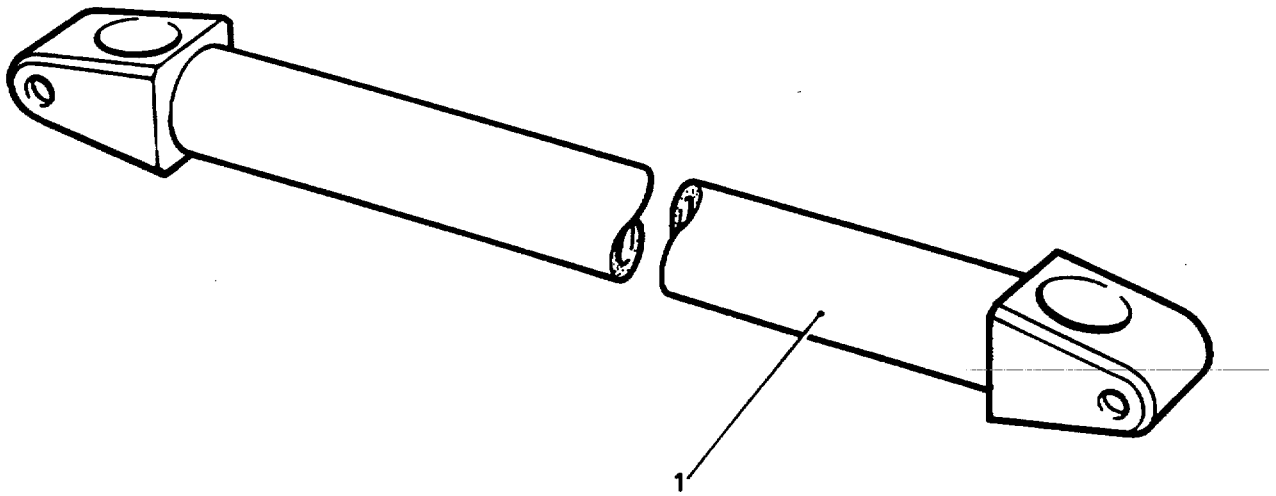

Figure 9. Brace, Sway,

SECTION II

TM5-5420-212-23P

(1) ITEM NO	(2) SMR CODE	(3) CAGEC	(4) PART NUMBER	(5) DESCRIPTION AND USABLE ON CODES(UOC)	(6) QTY
				GROUP 01 BRIDGE SET	
				FIG. 9 BRACE, SWAY	
1	PAOZZ	K7705	870-44560	BRACE, SWAY UOC:EVK	1

END OF FIGURE

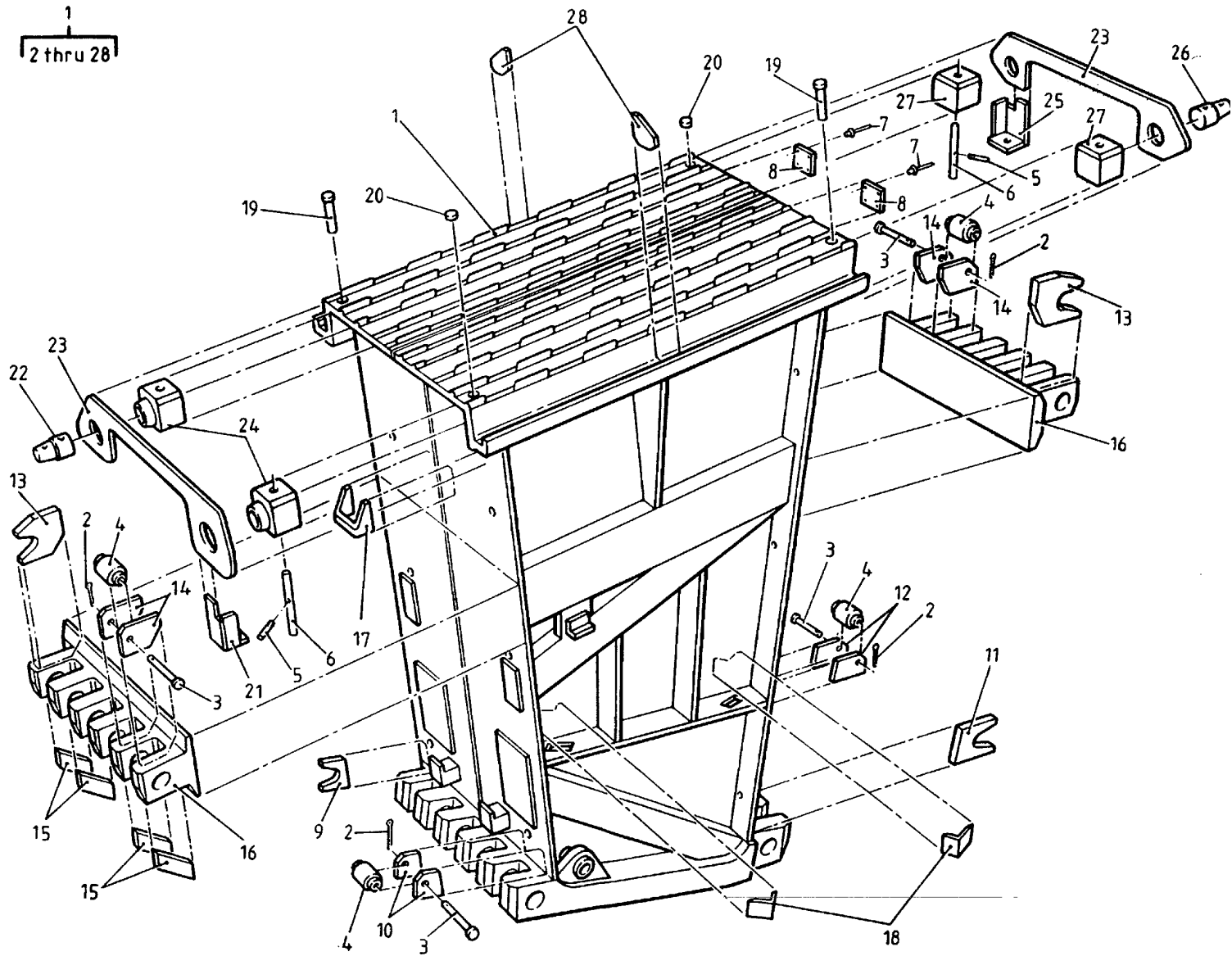

Figure 10. Panel, Junction

SECTION II

TM 5-5420-212-23P CO1

(1) ITEM NO	(2) SMR CODE	(3) CAGEC	(4) PART NUMBER	(5) DESCRIPTION AND USABLE ON CODES(UOC) GROUP 01 BRIDGE SET FIG. 10 PANEL, JUNCTION	(6) QTY
1	PAODD	K7705	MEXE 41093	PANEL, JUNCTION UOC:EVK	1
2	PAOZZ	96906	MS24665-370	PIN, COTTER 1/8 DIA. X 7/8 IN UOC: EVK	4
3	PAOZZ	K7705	870-50005	PIN 1/2 DIA. X4 IN. LG UOC:EVK	4
4	PAOZZ	K7705	870-50004	MOUNT, RESILIENT 1.624 DIA. X 2.5 IN. LG UOC:EVK	4
5	PAOZZ	K7705	870-50007	PIN, STRAIGHT THREADED, 1/2 UNC. X 4 IN. LG. UOC:EVK	2
6	PAOZZ	K7705	870-50001	PIN 5/64 DIA. X 9-1/4 IN. LG UOC: EVK	2
7	PADZZ	96906	M242436C606H	.RIVET, BLIND 3/16 DIA. X 3/8 IN. LG UOC:EVK	8
8	PBDZZ	K7705	870-50008	PLATE, SEAL 3/16 X 3 X 3 IN. UOC:EVK	2
9	PBDZZ	K7705	870-50339	PLATE, GUIDE 1 X 4-1/8 X 4-11/16 IN UOC:EVK	1
10	PBDZZ	K7705	870-50336	.PLATE GUIDE 1/2 X 3-1/16 X 3-3/4 IN UOC:EVK	2
11	PBDZZ	K7705	870-50340	.PLATE, GUIDE 1 X 4-5/16 X 5 IN UOC:EVK	1
12	PBDZZ	K7705	870-50337	.PLATE, GUIDE 1/2 X 3-3/16 X 4-1/8 IN UOC:EVK	2
13	PBDZZ	K7705	870-50338	.PLATE, GUIDE 1 X 3-3/4 X 4-3/4 IN UOC:EVK	2
14	PBDZZ	K7705	870-50335	.PLATE, GUIDE 1/2 X 2-3/8 X 4-1/8 IN UOC:EVK	2
15	PBDZZ	K7705	870-50493	.PLATE, GUSSET 3/8 X 3-47/64 X 3-15/64 IN UOC:EVK	4
16	PBDZZ	K7705	870-50341	.JAW BLOCK 5.2 X 5.287 X 21 IN UOC:EVK	2
17	PADZZ	K7705	870-50317	.LIFTING HANDLE 2 X 3 X 4 IN UOC:EVK	2
18	PBDZZ	K7705	870-50586	.BRACKET 1-3/4 X 2 X 3 IN UOC:EVK	4
19	PBOZZ	K7705	870-50009	.PIN 1 DIA. X 4-1/8 IN. LG UOC:EVK	2
20	PBDZZ	K7705	870-50006	.DISC 1-7/16 DIA. X 1/4 IN UOC:EVK	2

SECTION II

TM 5-5420-212-23P

(1) ITEM NO	(2) SMR CODE	(3) CAGEC	(4) PART NUMBER	(5) DESCRIPTION AND USABLE ON CODES(UOC)	(6) QTY
21	PBDZZ	K7705	870-50560	.BRACKET WITHOUT HOLE, 2-3/4 X 3-1/16 X 4-9/16 IN UOC:EVK	1
21	PBDZZ	K7705	870-50562	.BRACKET WITH HOLE, 2-3/4 X 3-1/16 X 4-9/16 IN UOC:EVK	1
22	PBDZZ	K7705	870-50324	.PIN, DOWEL 2-3/16 DIA. X 4-13/16 IN. STD UOC:EVK	1
22	PBDZZ	K7705	870-50499	.PIN, DOWEL 2-3/16 DIA. X 4-13/16 IN. +.040 IN. OVERSIZE UOC:EVK	1
23	PBDZZ	K7705	870-50334	.PLATE, END 1/2 X 5 X 25 IN UOC:EVK	2
24	PBDZZ	K7705	870-50332	.BLOCK 2-35/64 X 3-3/16 X 3-1/2 IN. UOC:EVK	2
25	PBDZZ	K7705	870-50561	.BRACKET WITHOUT HOLE, 4-9/16 X 2-3/4 X 3-1/16 IN UOC:EVK	1
25	PBDZZ	K7705	870-50563	.BRACKET WITH HOLE, 4-9/16 X 2-3/4 X 3-1/16 IN UOC:EVK	1
26	PBDZZ	K7705	870-50328	.PIN, DOWEL 2-3/16 DIA. X 4-13/16 IN. STD UOC:EVK	2
26	PBDZZ	K7705	870-50498	.PIN, DOWEL 2-3/16 DIA. X 4-13/16 IN. LG. +O.040 IN. OVERSIZE UOC:EVK	2
27	PBDZZ	K7705	870-50333	.BLOCK 3-3/16 X 3-3/16 X 3-1/2 IN UOC:EVK	2
28	PADZZ	K7705	870-50345	.PLATE 1/4 X 2 X 3-1/4 IN UOC:EVK	2

END OF FIGURE

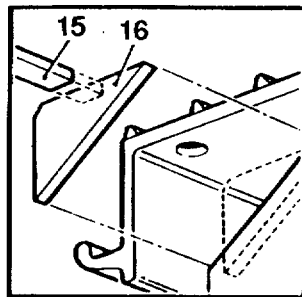
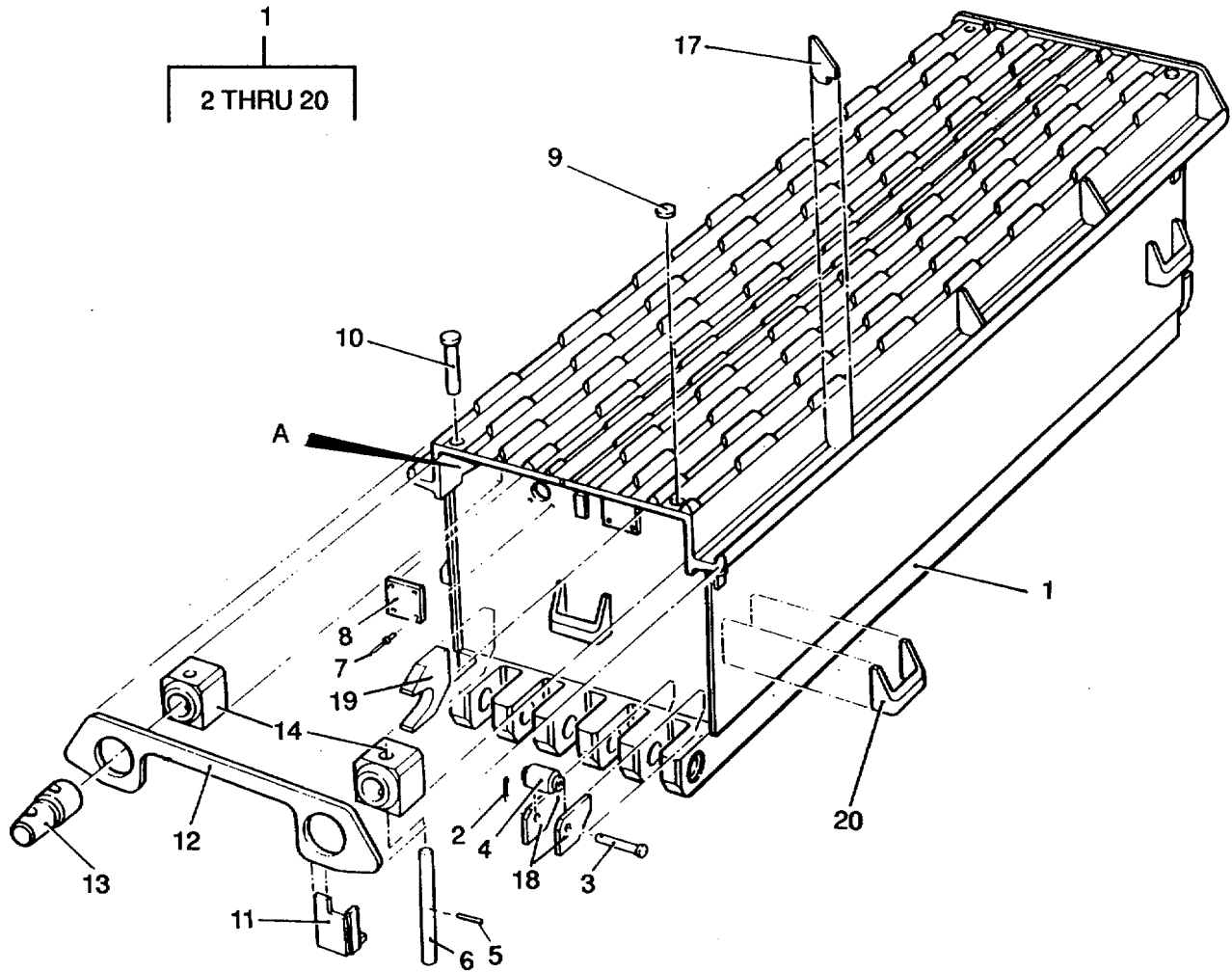

DETAIL A

Figure 11. Panel, Top, Bridge

SECTION II

TM 5-5420-212-23P

(1) ITEM NO	(2) SMR CODE	(3) CAGEC	(4) PART NUMBER	(5) DESCRIPTION AND USABLE ON CODES(UOC)	(6) QTY
GROUP 01 BRIDGE SET					
FIG. 11 PANEL, TOP, BRIDGE					
1	PAODD	K7705	870-41090	PANEL, TOP BRIDGE UOC:EVK	1
2	PAOZZ	96906	MS24665-370	.PIN, COTTER 1/8 DIA. X 7/8 IN. LG UOC:EVK	2
3	PAOZZ	K7705	870-50005	.PIN 1/2 DIA. X 4 IN. LG UOC:EVK	2
4	PAOZZ	K7705	870-50004	MOUNT, RESILIENT 1.624 DIA. X 2.5 IN. LG UOC:EVK	2
5	PAOZZ	K7705	870-50007	.PIN, STRAIGHT THREADED, 1/2 UNC. X 4 IN. LG . UOC:EVK	2
6	PAOZZ	K7705	870-50001	.PIN 5/16 DIA. X 9-1/4 IN. LG UOC:EVK	2
7	PADZZ	96906	M242436C606H	.RIVET, BLIND 3/16 DIA. X 3/8 IN. LG UOC:EVK	16
8	PBDZZ	K7705	870-50008	.PLATE, SEAL 3/16 X 3 X 3 IN UOC:EVK	4
9	PBDZZ	K7705	870-50006	.DISC 1-7/16 DIA. X 1/4 IN UOC:EVK	2
10	PBDZZ	K7705	870-50003	.PIN 1 DIA. X 4 IN. LG UOC:EVK	2
11	PADZZ	K7705	870-50558	.BRACKET WITHOUT HOLE UOC:EVK	2
11	PBDZZ	K7705	870-50559	.BRACKET WITH HOLE UOC:EVK	2
12	PBDZZ	K7705	870-50334	.PLATE, END 1/2 X 5 X 25 IN UOC:EVK	2
13	PBDZZ	K7705	870-50328	.PIN, DOWEL 2-3/16 DIA. X 4-13/16 IN. LG. + 0.040 IN. OVERSIZE UOC:EVK	2
13	PBDZZ	K7705	870-50498	.PIN, DOWEL 2-3/16 DIA. X 4-13/16 IN. STD UOC:EVK	2
14	PBDZZ	K7705	870-50344	.BLOCK 3-1/8 X 3-19/32 X 3.19 IN UOC:EVK	4
15	PBDZZ	K7705	870-50497	.HOLDING STRIP 6 X 3/4 X 3/16 IN UOC:EVK	2
16	PBDZZ	K7705	870-50496	.CORNER STRIP 3-3/4 X 3-7/8 X 3/16 IN UOC:EVK	2
17	PBDZZ	K7705	870-50345	.PLATE 1/4 X 2 X 3-1/4 IN UOC:EVK	6
18	PBDZZ	K7705	870-50335	.PLATE, GUIDE 1/2 X 2-3/8 X 4-1/8 IN UOC:EVK	4
19	PBDZZ	K7705	870-50338	.PLATE, GUIDE 1 X 3-3/4 X 4-3/4 IN UOC:EVK	2

SECTION II

TM 5-5420-212-23P

(1) ITEM NO	(2) SMR CODE	(3) CAGEC	(4) PART NUMBER	(5) DESCRIPTION AND USABLE ON CODES(UOC)	(6) QTY
20	PADZZ	K7705	870-50317	UOC:EVK .LIFTING HANDLE 2 X 3 X 4 IN UOC:EVK	6

END OF FIGURE

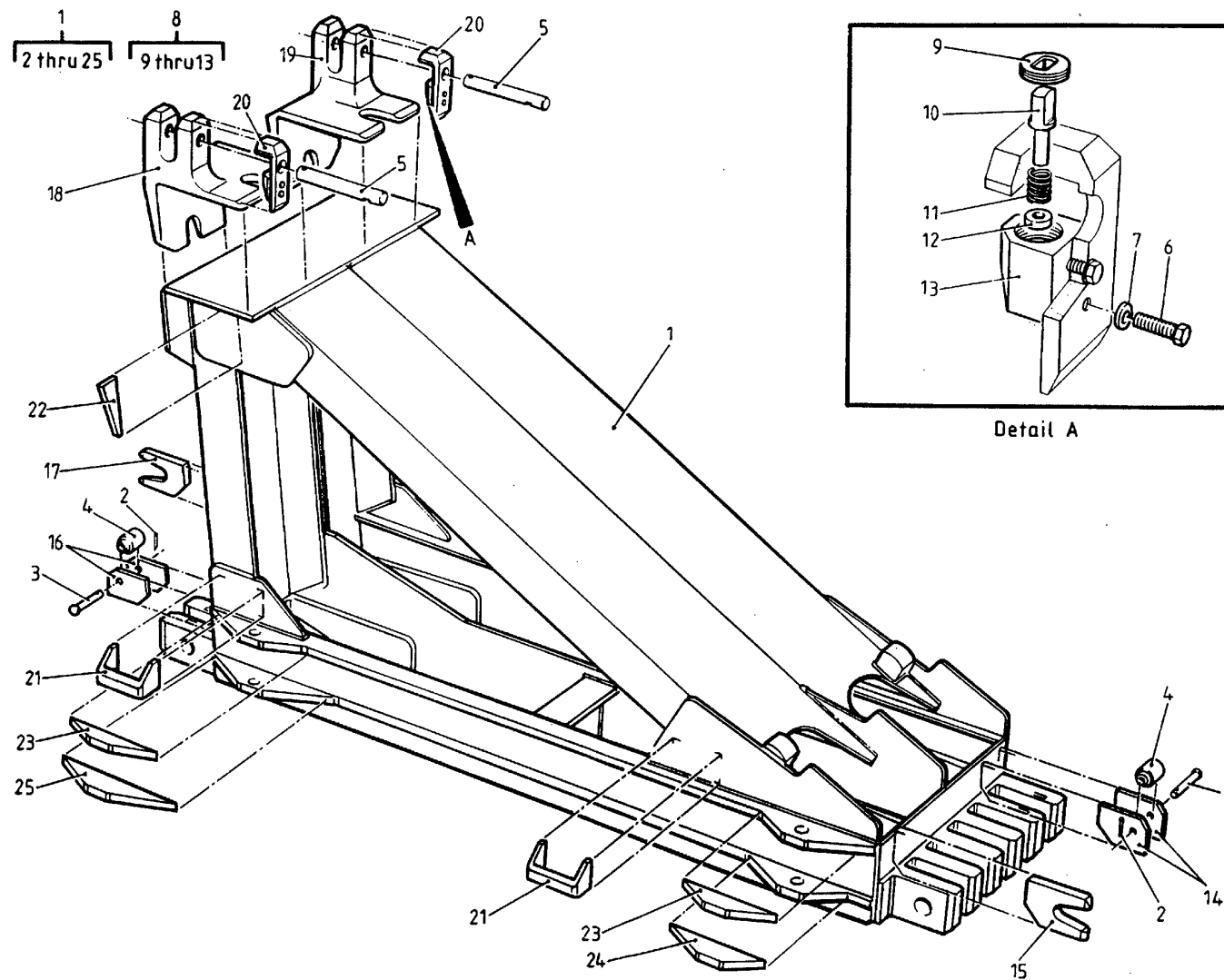

Figure 12. Panel, Bottom, Bridge

SECTION II

TM5-5420-212-23P

(1) ITEM NO	(2) SMR CODE	(3) CAGEC	(4) PART NUMBER	(5) DESCRIPTION AND USABLE ON CODES(UOC)	(6) QTY
GROUP 01 BRIDGE SET					
FIG. 12 PANEL, BOTTOM, BRIDGE					
1	PAODD	K7705	870-44542	PANEL, BOTTOM BRIDGE	1
				UOC: EVK	
2	PAOZZ	96906	MS24665-370	. PIN, COTTER 1/8 DIA. X 7/8 IN. LG	2
				UOC: EVK	
3	PAOZZ	K7705	870-50005	PIN 1/2 DIA. X 4 IN. LG	2
				UOC: EVK	
4	PAOZZ	K7705	870-50004	. MOUNT, RESILIENT 1.624 DIA. X 2.5	2
				IN. LG	
				UOC: EVK	
5	PAOZZ	K7705	870-50016	. PIN 1-1/4 DIA. X 8-7/16 IN. LG	2
				UOC: EVK	
6	PAOZZ	80204	B1821BH025CI00N	. SCREW, CAP, HEXAGON H 1/4 UNF. X 1	4
				IN. LG	
				UOC: EVK	
7	PAOZZ	96906	MS27183-10	. WASHER, FLAT 1/4 IN. ID	4
				UOC: EVK	
8	PAOOO	K7705	870-50014	. PLUNGER ASSEMBLY	2
				UOC: EVK	
9	PAOZZ	K7705	870-50012	.. GUIDE 1-1/8 UNF. X 5/16 IN	2
				UOC: EVK	
10	PBOZZ	K7705	870-50011	.. PLUNGER 5/8 DIA. X 2 IN.	2
				UOC: EVK	
11	PBOZZ	K7705	870-50013	.. SPRING 16 SWG. X 1/2 DIA X 1-1/8	2
				IN. LG.	
				UOC: EVK	
12	PAOZZ	K7705	870-50494	.. WASHER, SPACER 25/64 ID. X 1/8 IN.	2
				UOC: EVK	
13	PAOZZ	K7705	870-50015	.. HOUSING, PLUNGER 1-5/8 X 1-5/8 X	2
				1-7/8 IN	
				UOC: EVK	
14	PBDZZ	K7705	870-50394	. PLATE 3/8 X 3 X 4-3/8 IN	2
				UOC: EVK	
15	PBDZZ	K7705	870-50396	. PLATE 1 X 4 X 5-7/16 IN	1
				UOC: EVK	
16	PBDZZ	K7705	870-50395	. PLATE 3/8 X 3 X 4-3/8 IN	2
				UOC: EVK	
17	PBDZZ	K7705	870-50397	. PLATE 1 X 4 X 5-7/16 IN	1
				UOC: EVK	
18	PBDZZ	K7705	870-50400	. TOP JAW 8 X 8 X 12-3/4 IN	1
				UOC: EVK	
19	PBDZZ	K7705	870-50401	. TOP JAW 8 X 8 X 12-3/4 IN	1
				UOC: EVK	
20	PBDZZ	K7705	870-50398	. ANGLE 1-7/8 X 2-1/2 X 5-1/2 IN	2
				UOC: EVK	
21	PADZZ	K7705	870-50317	. LIFTING HANDLE 2 X 3 X 4 IN	5
				UOC: EVK	
22	PBDZZ	K7705	870-50399	. GUSSET 1/4 X 2-3/4 X 6-3/8 IN	2
				UOC: EVK	

SECTION II

TM5-5420-212-23P

(1) ITEM NO	(2) SMR CODE	(3) CAGEC	(4) PART NUMBER	(5) DESCRIPTION AND USABLE ON CODES(UOC)	(6) QTY
23	PBDZZ	K7705	870-50402	. LUG 1 X 2-1/8 X 9-3/8 IN..... UOC: EVK	2
24	PBDZZ	K7705	870-50404	. LUG I X 2-1/8 X 7-7/16 IN..... UOC: EVK	1
25	PBDZZ	K7705	870-50403	. LUG 1 X 2-1/8 X 7-7, 16 IN..... UOC: EVK	1

END OF FIGURE

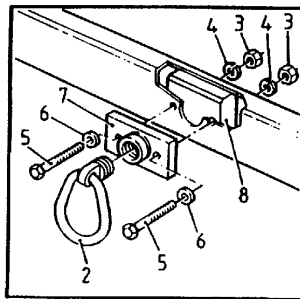
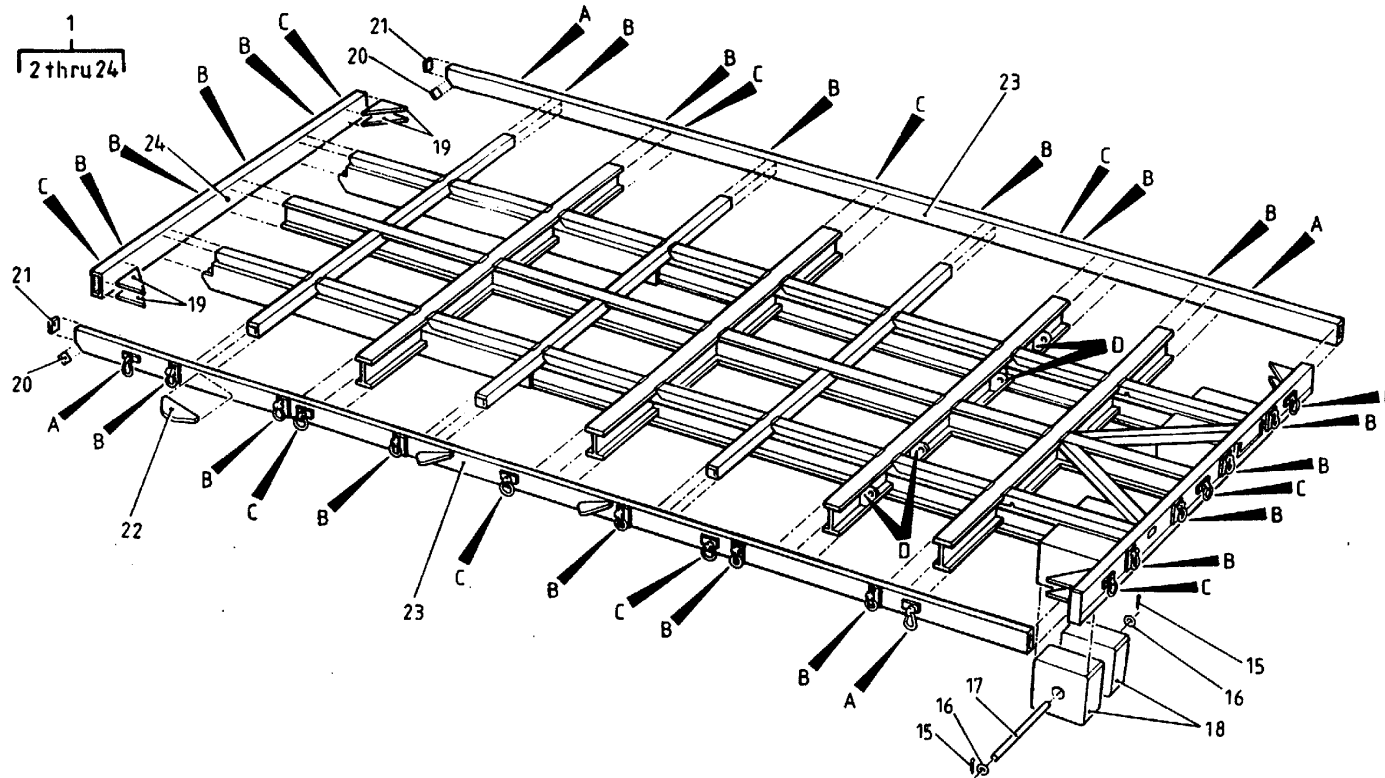

Detail A

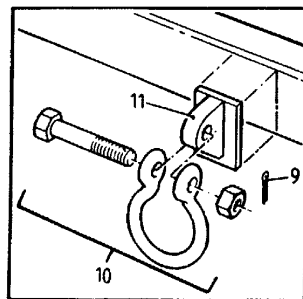

Detail B

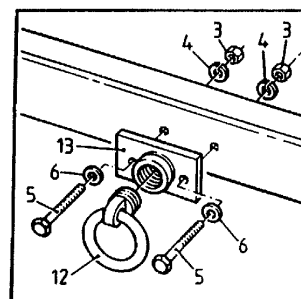

Detail C

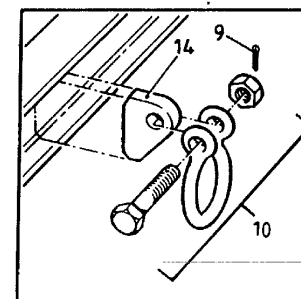

Detail D

Figure 13. Pallet Assembly

SECTION II

TM5-5420-212-23P

(1) ITEM NO	(2) SMR CODE	(3) CAGEC	(4) PART NUMBER	(5) DESCRIPTION AND USABLE ON CODES(UOC)	(6) QTY
GROUP 01 BRIDGE SET					
FIG. 13 PALLET ASSEMBLY					
1	PAODD	K7705	870-03-01-101	PALLET ASSEMBLY	1
				UOC: EVK	
2	PAOZZ	96906	MS21237-1	. RING ASSEMBLY TIE DOWN	4
				UOC: EVK	
3	PAOZZ	96906	MS51967-8	. NUT, PLAIN, HEX. 3/8 IN. UNC	30
				UOC: EVK	
4	PAOZZ	96906	MS35338-46	. WASHER, SPRING 3/8 IN. ID	30
				UOC: EVK	
5	PAOZZ	96906	MS90725-70	. SCREW, CAP, HEXAGON H 3/8 UNC. X 3	30
				IN. LG	
				UOC: EVK	
6	PAOZZ	96906	M527183-14	. WASHER, FLAT 3/8 IN. ID	30
				UOC: EVK	
7	PAOZZ	97403	13222E2892	. NUT PLATE 1 X 2-1/2 X 3-3/4 IN	4
				UOC: EVK	
8	PBDZZ	K7705	870-03-01-926	. BLOCK 1-5/8 X 3-5/8 X 4-5/8 IN	15
				UOC: EVK	
9	PAOZZ	96906	MS24665-513	. PIN, COTTER 3/16 DIA. X 1-1/2 IN. LG.	23
				UOC: EVK	
10	PAOZZ	96906	RR-C-271	. SHACKLE ASSEMBLY TYPE IV, 5/8 IN	23
				UOC: EVK	
11	PBDZZ	K7705	870-03-01-938	. ANCHOR ASSEMBLY SHACKLE, 2-1/2 X 2- ..	19
				1/2 X 3-1/2 IN	
				UOC: EVK	
12	PAOZZ	96906	MS21236-2	. RING ASSY, CARGO TIE TIE DOWN	11
				UOC: EVK	
13	PAOZZ	97403	13217E3040	. NUT PLATE 3/4 X 2-1/2 X 3-3/4 IN	11
				UOC: EVK	
14	PBDZZ	K7705	870-03-01-907	. PLATE, SHACKLE 3/4 X 3 X 4-1/4 IN	4
				UOC: EVK	
15	PAOZZ	96906	MS24665-374	. PIN, COTTER, SPLIT 1/8 DIA. X 1-1/2	4
				IN. LG	
				UOC: EVK	
16	PAOZZ	96906	MS27183-27	. WASHER, FLAT 1 IN. DIA	4
				UOC: EVK	
17	PAOZZ	K7705	870-03-01-903	. PIN 1 DIA. X 17-15/16 IN. LG.	2
				UOC: EVK	
18	PAOZZ	K7705	870-50274	. BUFFER 5-1/2 X 10-5/16 X 10-5/16	4
				IN	
				UOC: EVK	
19	PBDZZ	K7705	870-50405	. GUSSET 3/8 X 6 X 6 IN	8
				UOC: EVK	
20	PBDZZ	K7705	870-03-01-929	. PLATE 3/16 X 1-3/4 X 1-15/16 IN	2
				UOC: EVK	
21	PBDZZ	K7705	870-03-01-921	. PLATE 3/16 X 1-3/4 X 2-1/2 IN	2
				UOC: EVK	

SECTION II TM5-5420-212-23P

(1) ITEM NO	(2) SMR CODE	(3) CAGEC	(4) PART NUMBER	(5) DESCRIPTION AND USABLE ON CODES(UOC)	(6) QTY
22	PBDZZ	K7705	870-03-01-925	. PLATE 1/2 X 2-5/8 X 6 IN UOC: EVK	6
23	PBDZZ	K7705	870-03-01-901	. SIDE MEMBER, 2 X 4 X 168-1/2 IN UOC: EVK	2
24	PBDZZ	K7705	870-03-01-922	.END BEAM 2 X 4 X 72 IN. LG UOC: EVK	1

END OF FIGURE

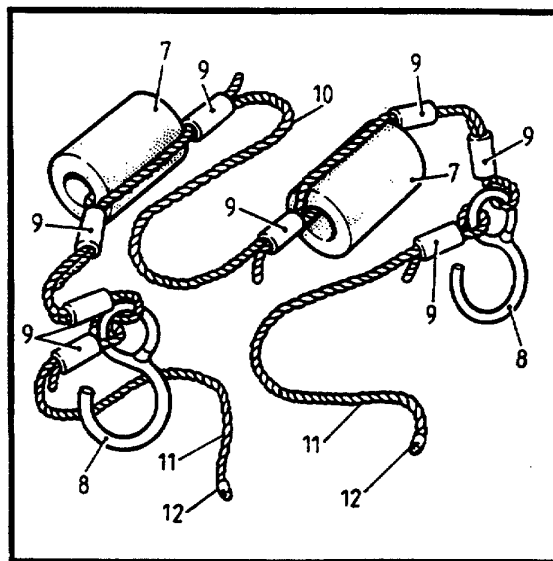
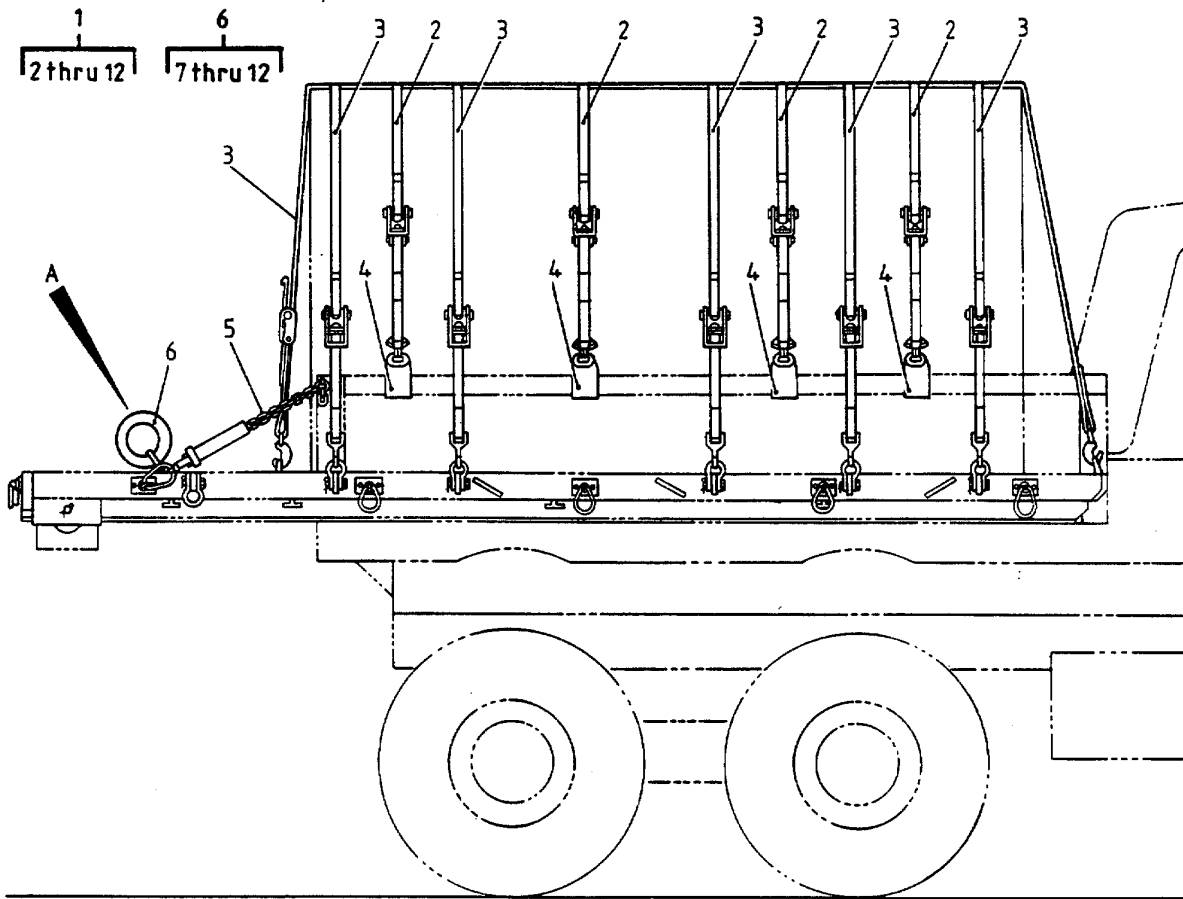

Detail A

Figure 14. Truck Mounting Equipment

SECTION II

TM5-5420-212-23P

(1) ITEM NO	(2) SMR CODE	(3) CAGEC	(4) PART NUMBER	(5) DESCRIPTION AND USABLE ON CODES(UOC)	(6) QTY
GROUP 01 BRIDGE SET					
FIG. 14 TRUCK MOUNTING EQUIPMENT					
1	XCOFO	K7705	870-03-01-103	PALLET TRANSPORTABL EQUIPMENT UOC: EVK	1
2	XDOZZ	K7705	870-50315	. STRAP 5, 000 LBS UOC: EVK	4
3	XDOZZ	K7705	870-50316	. STRAP 10, 000 LBS UOC: EVK	9
4	PAOZZ	K7705	870-03-01-909	. LUG. TIE DOWN 2-1/2 X 4 X 7 IN UOC: EVK	8
5	PAOZZ	81349	MIL-T-25959	. TIE-DOWN, CARGO 3-1/4 X 5-1/2 X 10- 1/2 IN UOC: EVK	2
6	PAOOO	K7705	870-03-01-105	. REAR BUFFER ASSY. 10 DIA. X 105..... IN. LG UOC: EVK	1
7	PAOZZ	K7705	870-50273	.. FENDER 10 DIA. X 15 IN. LG UOC: EVK	2
8	PAOZZ	K7705	870-50207	.. HOOK 5/8 X 4-1/4 X 7 IN..... UOC: EVK	2
9	PAOZZ	K7705	870-03-01-105-A	.. FERRULE SLIMLINE, CODE EA 13,..... (BS5281: 1975) UOC: EVK	8
10	MOOZZ	81349	870-03-01-105-B	.. ROPE MAKE FROM ROPE, P/N MIL-R- 30500B, 17 FT. REQUIRED UOC: EVK	1
11	MOOZZ	81349	870-03-01-105-D	.. ROPE MAKE FROM ROPE, P/N MIL-R- 30500B, 7 FT. REQUIRED UOC: EVK	2
12	PAOZZ	K7705	870-03-01-105-C	.. ROPE SLEEVE FOR 1-1/2 IN. CIRC. ROPE UOC: EVK	2

END OF FIGURE

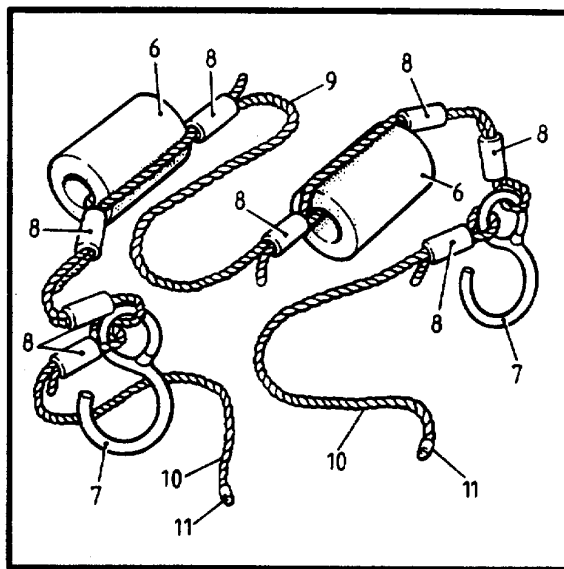
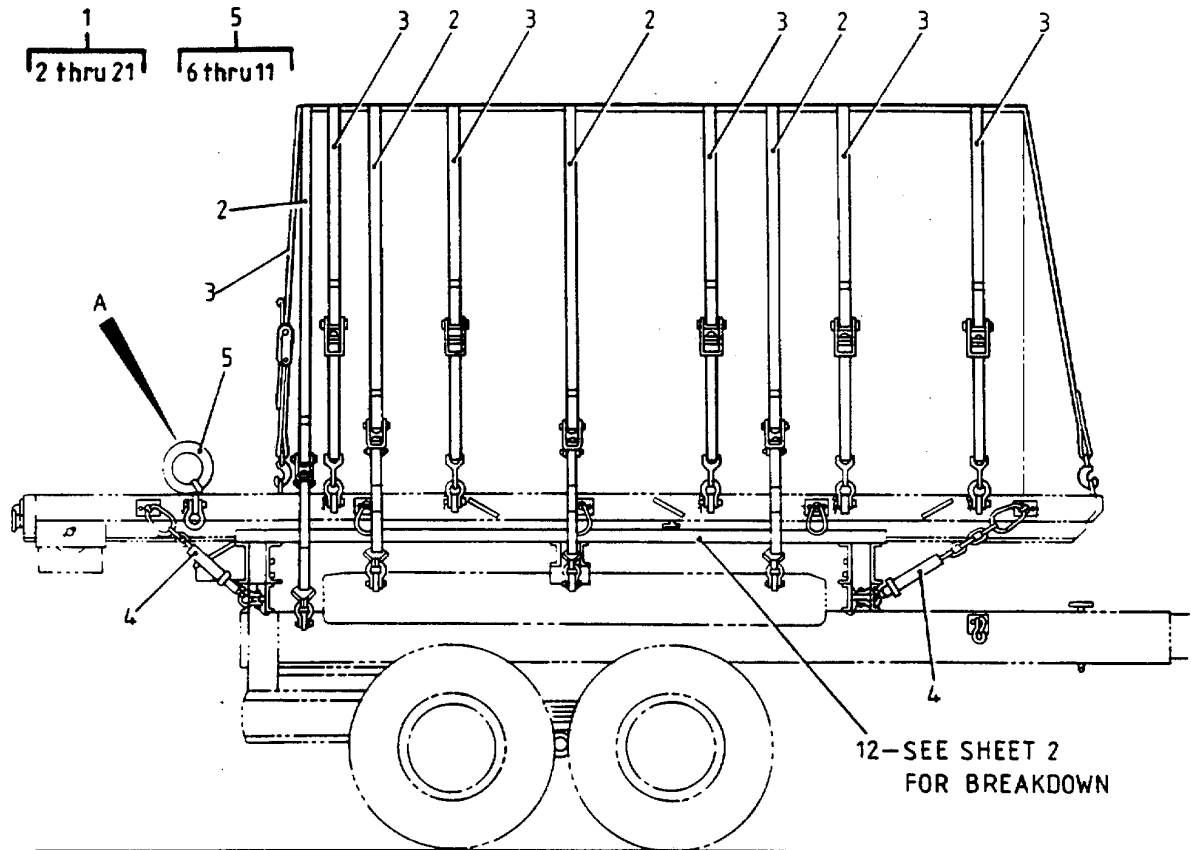

Detail A

Figure 15. Trailer Mounting Equipment (Sheet 1 of 2)

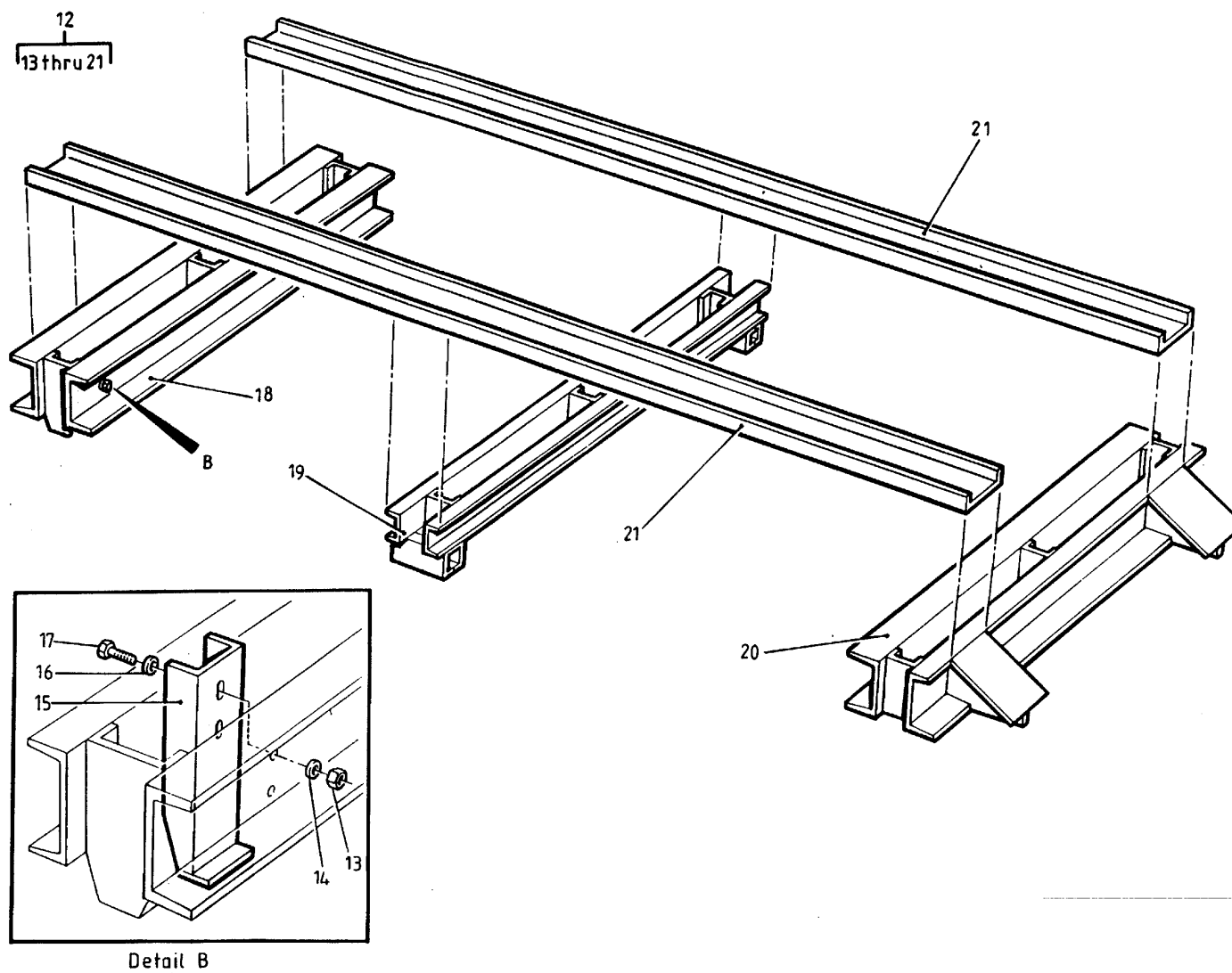

Figure 15. Trailer Mounting Equipment (Sheet 2 of 2)

SECTION II

TM5-5420-212-23P

(1) ITEM NO	(2) SMR CODE	(3) CAGEC	(4) PART NUMBER	(5) DESCRIPTION AND USABLE ON CODES(UOC)	(6) QTY
GROUP 01 BRIDGE SET					
FIG. 15 TRAILER MOUNTING EQUIPMENT					
1	XCOFF	K7705	870-03-01-104	TRAILER MOUNTING EQUIPMENT UOC: EVK	1
2	XDOZZ	K7705	870-50315	. STRAP 5, 000 LBS UOC: EVK	4
3	XDOZZ	K7705	870-50316	. STRAP 10,000 LBS UOC: EVK	9
4	PAOZZ	81349	MIL-T-25959	. TIE DOWN, CARGO 3-1/4 X 5-1/4 X 10- 1/2 IN UOC: EVK	4
5	PAOOO	K7705	870-03-01-105	. REAR BUFFER ASSY. 10 DIA. X 105..... IN. LG UOC: EVK	1
6	PAOZZ	K7705	870-50273	.. FENDER 10 DIA. X 15 IN. LG UOC: EVK	2
7	PAOZZ	K7705	870-50207	.. HOOK 5/8 X 4-1/4 X 7 IN..... UOC: EVK	2
8	PAOZZ	K7705	870-03-01-105-A	.. FERRULE SLIMLINE, CODE EA13,..... (BS5281: 1975) UDC: EVK	8
9	MOOZZ	81349	870-03-01-105-B	.. ROPE MAKE FROM ROPE, P/N MIL-R- 30500B, 17 FT. REQUIRED UOC: EVK	1
10	MOOZZ	81349	870-03-01-105-D	.. ROPE MAKE FROM ROPE, P/N MIL-R- 30500B, 7 FT. REQUIRED UOC: EVK	2
11	PAOZZ	K7705	870-03-01-105-C	.. ROPE SLEEVE FOR 1-1/2 IN. CIRC. ROPE UOC: EVK	2
12	PAOFF	K7705	870-03-01-106	. ADAPTER ASSEMBLY PALLET TO TRAILER UOC: EVK	1
13	PAOZZ	96906	MS51967-8	.. NUT, PLAIN, HEX. 3/8 IN. UNC UOC: EVK	8
14	PAOZZ	96906	MS35338-46	.. WASHER, SPRING 3/8 IN. ID UOC: EVK	8
15	PAOZZ	K7705	870-03-01-911	.. BRACKET, ADAPTER TIE DOWN UOC: EVK	4
16	PAOZZ	96906	MS27183-14	.. WASHER, FLAT 3/8 IN. ID UOC: EVK	8
17	PAOZZ	96906	MS90725-64	.. SCREW, CAP, HEXAGON H 3/8 UN C. X 1-.... 1/2 IN UOC: EVK	8
18	PBFZZ	K7705	870-50516	.. SUPPORT ASSEMBLY FRONT, 8 X 9 X 51-1/2 IN UOC: EVK	1

SECTION II

TM5-5420-212-23P

(1) ITEM NO	(2) SMR CODE	(3) CAGEC	(4) PART NUMBER	(5) DESCRIPTION AND USABLE ON CODES(UOC)	(6) QTY
19	PBFZZ	K7705	870-50520	.. SUPPORT ASSEMBLY CENTER, 6 X 6 X 58 IN UOC: EVK	1
20	PBFZZ	K7705	870-50521	.. SUPPORT ASSEMBLY REAR, 6 X 14-3/4..... X 51-1/2 IN UOC: EVK	1
21	PBFZZ	K7705	870-03-01-917	.. CHANNEL 2 X 6 X 103-1/4 IN. LG UOC: EVK	2

END OF FIGURE

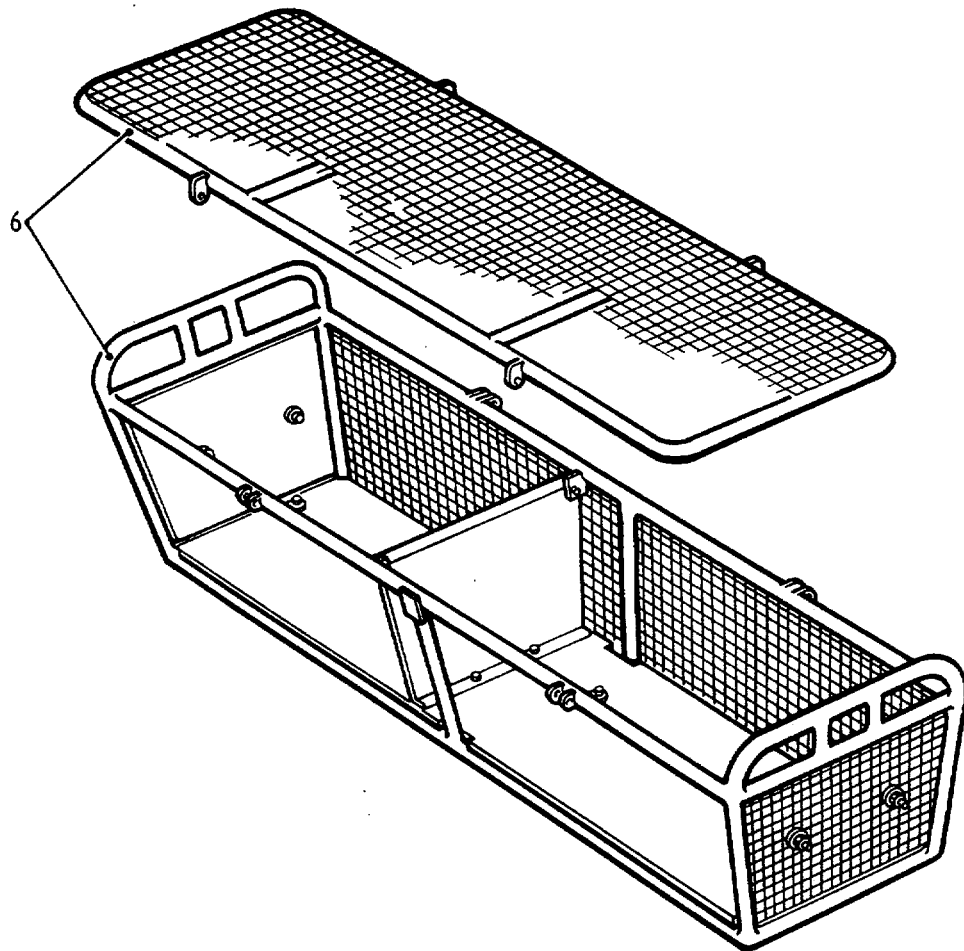
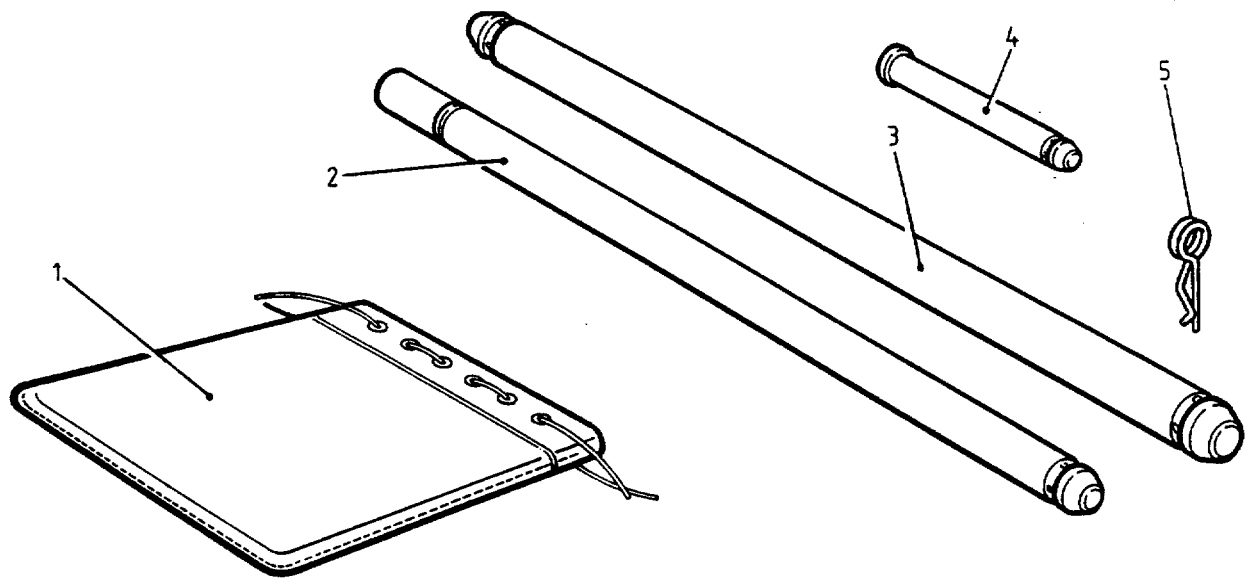

Figure 16. Miscellaneous Equipment, Bridge Set

SECTION II

TM5-5420-212-23P

(1) ITEM NO	(2) SMR CODE	(3) CAGEC	(4) PART NUMBER	(5) DESCRIPTION AND USABLE ON CODES(UOC)	(6) QTY
GROUP 01 BRIDGE SET					
FIG. 16 MISCELLANEOUS EQUIPMENT, BRIDGE SET					
1	PAOZZ	K7705	870-44567	BAG, EQUIPMENT UOC: EVK	1
2	PAOZZ	K7705	870-44573	PIN, PANEL UOC: EVK	1
3	PAOZZ	K7705	870-44572	PIN, PANEL, HEADLESS UOC: EVK	1
4	PAOZZ	K7705	870-44574	RAM UOC: EVK	1
5	PAOZZ	K7705	870-44576	CLIP, RETAINER UOC: EVK	1
6	PAOZZ	K7705	870-44566	BASKET, EQUIPMENT UOC: EVK	1

END OF FIGURE

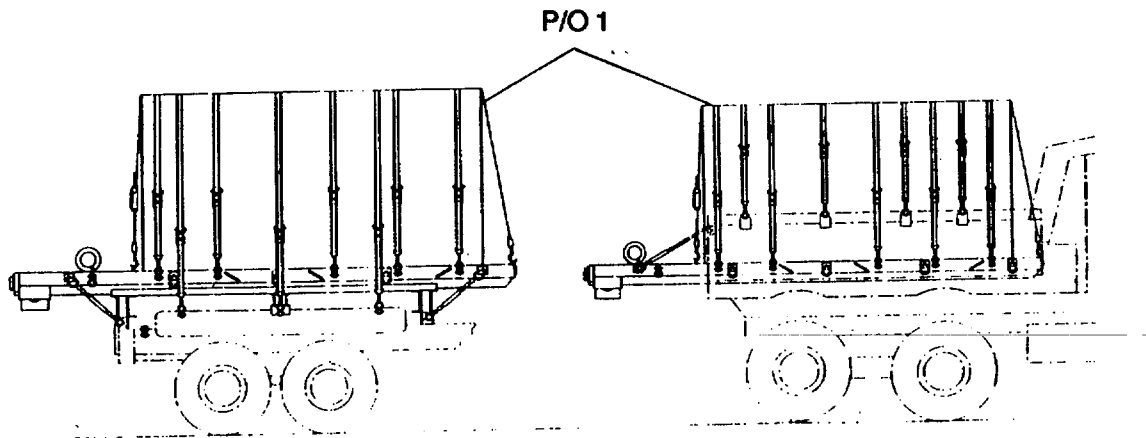
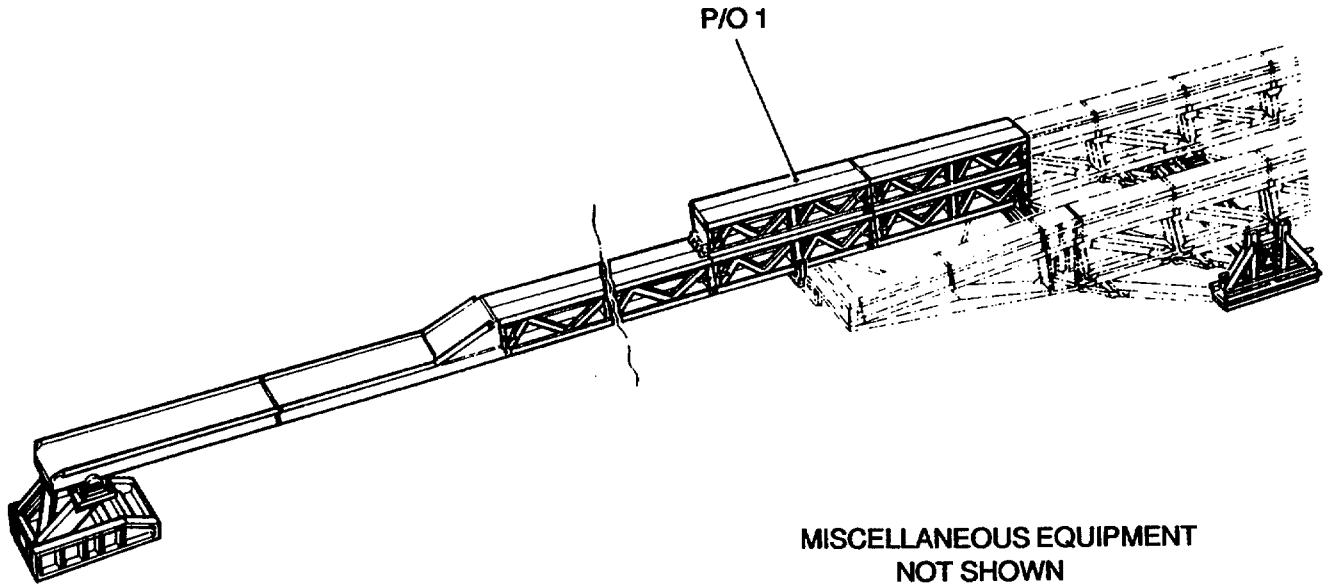

Figure 17. Erection Set, Bridge (Sheet 1 of 2)

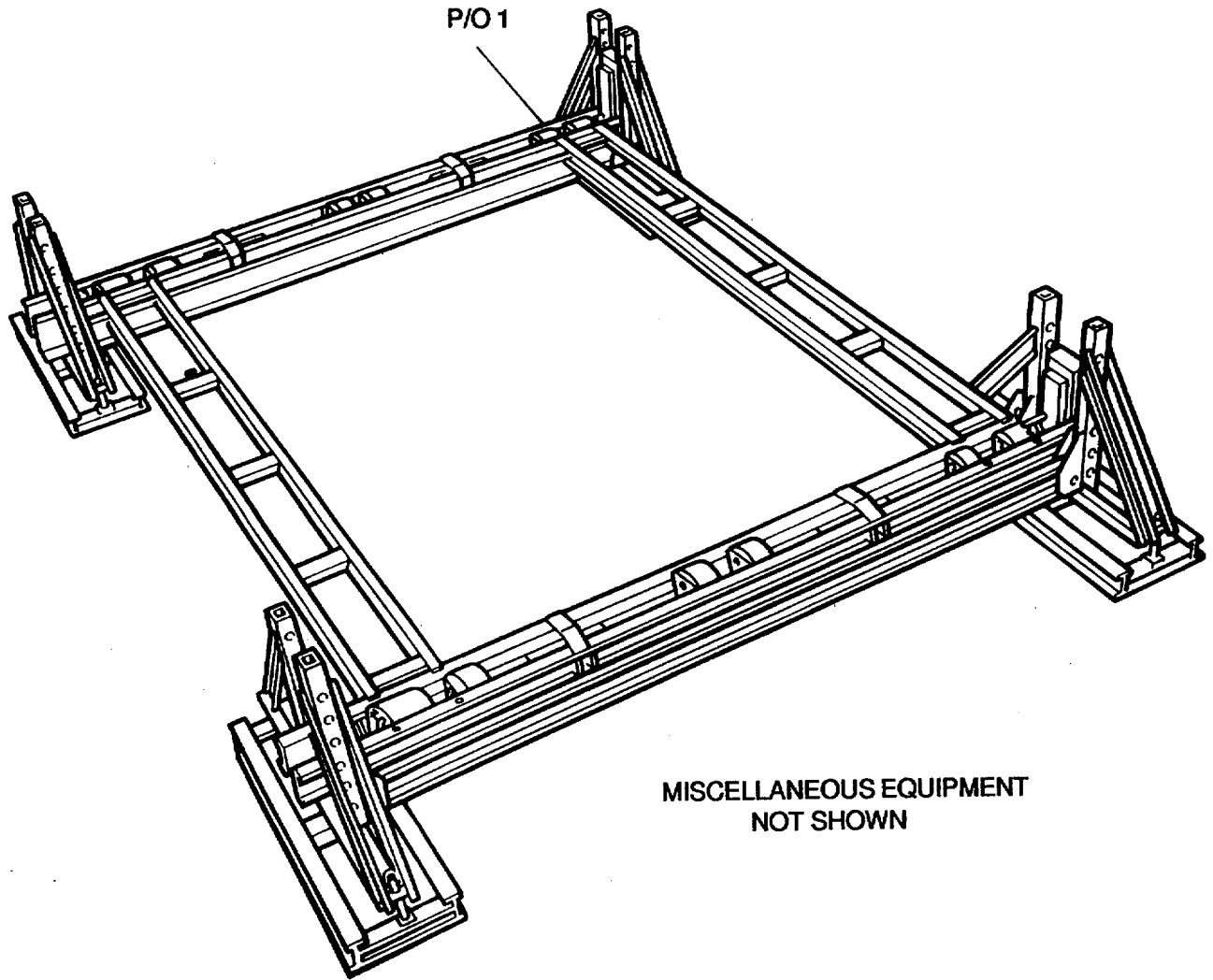

Figure 17. Erection Set, Bridge (Sheet 2 of 2)

SECTION II TM5-5420-212-23P

(1)	(2)	(3)	(4)	(5)	(6)
ITEM	SMR		PART		
NO	CODE	CAGEC	NUMBER	DESCRIPTION AND USABLE ON CODES(UOC)	QTY

GROUP 02 ERECTION SET

FIG. 17 ERECTION SET, BRIDGE

1	PDODD	19099	SC542097CLE53	BRIDGE ERECTION SET	1
---	-------	-------	---------------	---------------------------	---

END OF FIGURE

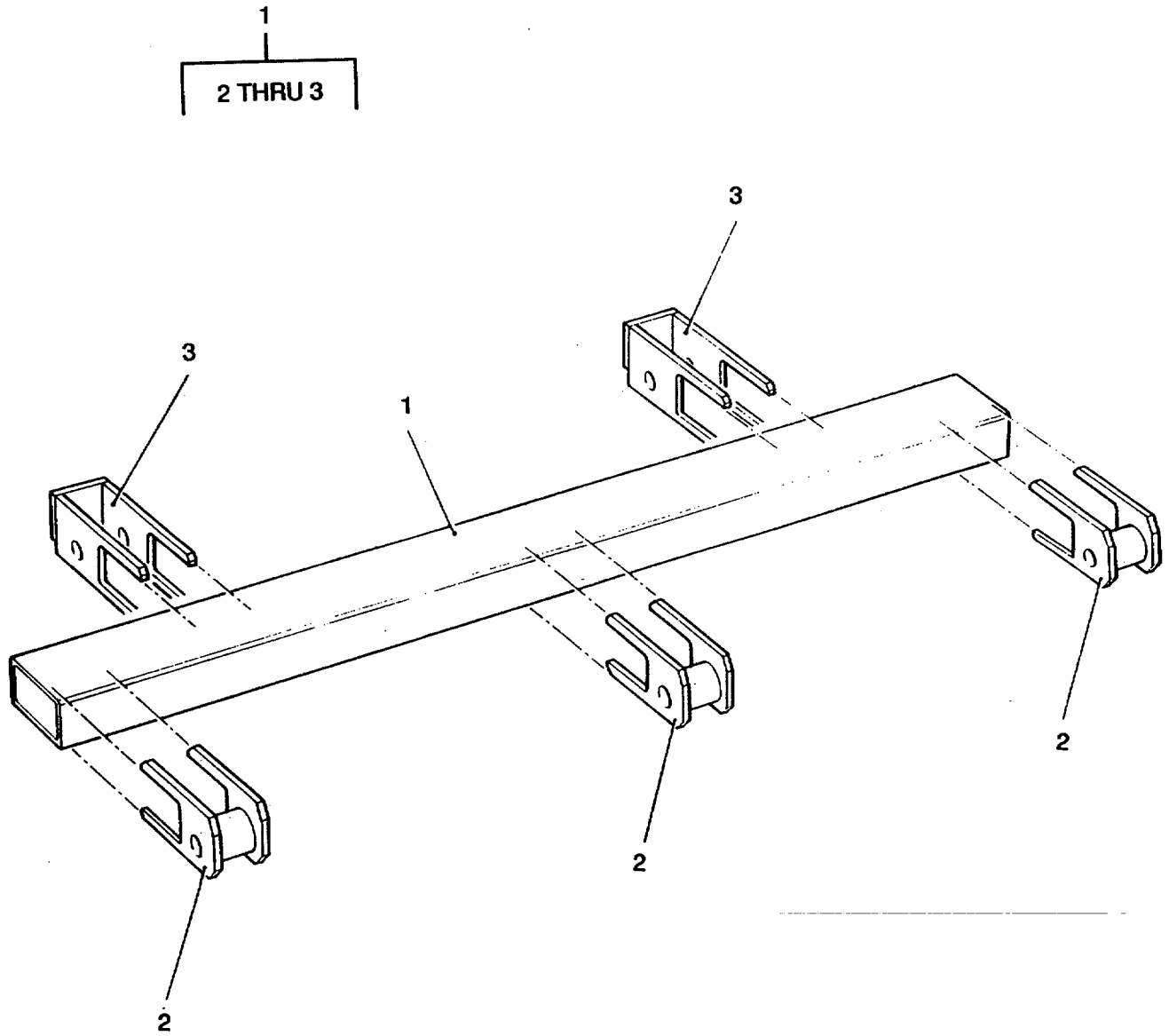

Figure 18. Adapter Assembly, Push Bar

SECTION II

TM5-5420-212-23P

(1) ITEM NO	(2) SMR CODE	(3) CAGEC	(4) PART NUMBER	(5) DESCRIPTION AND USABLE ON CODES(UOC)	(6) QTY
				GROUP 02 ERECTION SET	
				FIG. 18 ADAPTER ASSEMBLY, PUSH BAR	
1	PAOFZ	K7705	870-44528	PUSH BAR LAUNCHING PUSH BAR	1
				UOC: EVL	
2	PBFZZ	K7705	870-50522	. BRACKET, SPACER SUB ASSY. 2-51/64 X.... 3-1/4 X 7-1/4 IN	3
				UOC: EVL	
3	PBFZZ	K7705	870-50523	. BRACKET, SUB ASSY. 2-51/64 X 3-1/4	2
				X 7-1/4 IN	
				UOC: EVL	

END OF FIGURE

1
2 thru 19

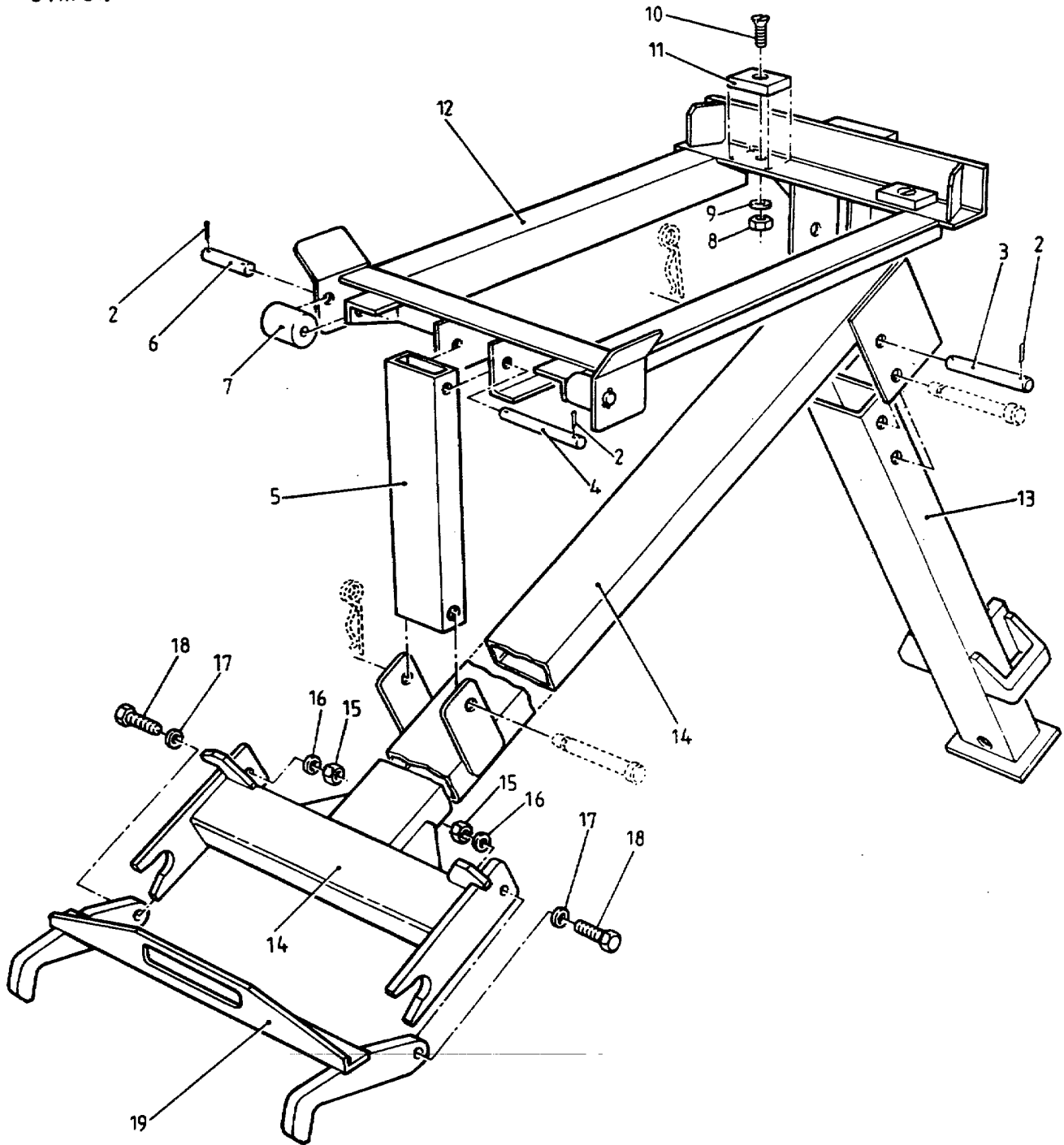

Figure 19. Panel Erection Aid, Bridge

SECTION II

TM5-5420-212-23P

(1) ITEM NO	(2) SMR CODE	(3) CAGEC	(4) PART NUMBER	(5) DESCRIPTION AND USABLE ON CODES(UOC)	(6) QTY
GROUP 02 ERECTION SET					
FIG. 19 PANEL ERECTION AID, BRIDGE					
1	PAODD	K7705	870-44550	PANEL, ERECTION AID BRIDGE	1
				UOC: EVL	
2	PAOZZ	96906	MS24665-513	. PIN, COTTER 3/16 DIA. X 1-1/2 IN. LG.	8
				UOC: EVL	
3	PBOZZ	K7705	870-50261	. PIN 3/4 DIA. X 5-3/8 IN. LG	1
				UOC: EVL	
4	PBOZZ	K7705	870-50262	. PIN 3/4 DIA. X 5-3/8 IN. LG	1
				UOC: EVL	
5	XDOZZ	K7705	870-50257	. POST 2 X 4 X 18-1/2 IN	1
				UOC: EVL	
6	PBOZZ	K7705	870-50260	. PIN 3/4 DIA. X 3-1/4 IN. LG	2
				UOC: EVL	
7	PBOZZ	K7705	870-50258	. ROLLER 2-1/8 DIA. X 1-7/8 IN	2
				UOC: EVL	
8	PAOZZ	96906	MS51922-17	. NUT, SELF-LOCKING, HE 3/8 IN. UNC	2
				UOC: EVL	
9	PAOZZ	96906	MS27183-14	. WASHER, FLAT 3/8 IN. ID	2
				UOC: EVL	
10	PAOZZ	96906	MS35190-321	. SCREW, MACHINE SLOTTED HEAD, 3/8 UNC. X1-1/2 IN. LG	2
				UOC: EVL	
11	PAOZZ	K7705	870-50263	. BLOCK 3/4 X 2 X 3 IN	2
				UOC: EVL	
12	XDOZZ	K7705	870-50249	. FRAME ASSEMBLY 9 X 23-7/8 X 60-1/ 2 IN	1
				UOC: EVL	
13	XDOZZ	K7705	870-50251	. POST ASSEMBLY 4 X 8-1/8 X 30 IN	1
				UOC: EVL	
14	XDOZZ	K7705	870-50250	. BEAM, WELDED ASSY 6 X 20-11/16 X 84-29/32 IN	1
				UOC: EVL	
15	PAOZZ	96906	MS51922-33	. NUT, SELF-LOCKING, HE 1/2 IN. UNC	2
				UOC: EVL	
16	PAOZZ	96906	MS27183-18	. WASHER, FLAT 1/2 IN. ID	2
				UOC: EVL	
17	PAOZZ	K7705	870-50259	. SPACER 23/64 ID. X 3/4 OD. X 1 IN	2
				UOC: EVL	
18	PAOZZ	80204	B1821BH050C250N	. SCREW, CAP, HEXAGON H 1/2 UNC. X 2-1/ 2 IN	2
				UOC: EVL	
19	PAOZZ	K7705	870-50256	. PLATE, LOCKING, ASSY. 5-1/2 X 12 X 22-5/8 IN	1
				UOC: EVL	

END OF FIGURE

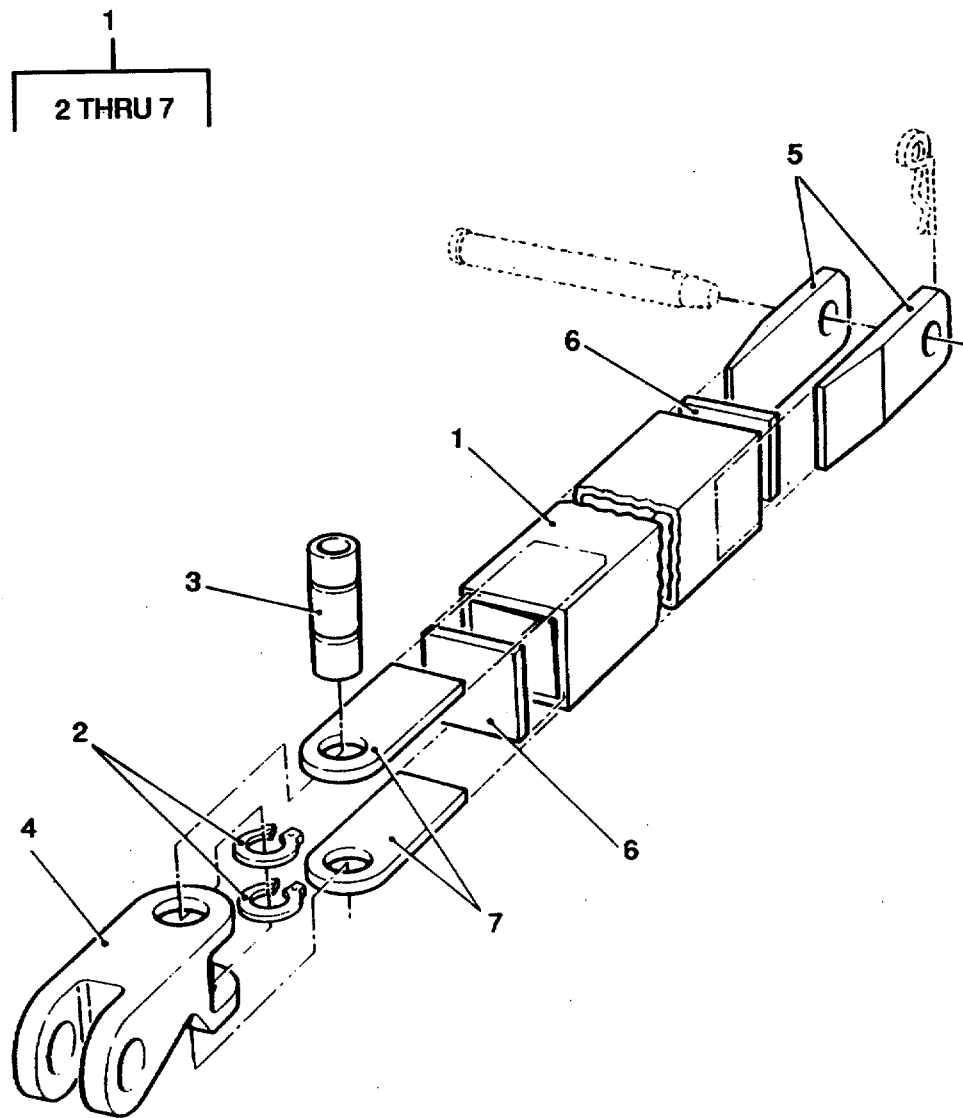

Figure 20. Push Bar, Short, Launching, Bridge

SECTION II

TM5-5420-212-23P

(1) ITEM NO	(2) SMR CODE	(3) CAGEC	(4) PART NUMBER	(5) DESCRIPTION AND USABLE ON CODES(UOC)	(6) QTY
GROUP 02 ERECTION SET					
FIG. 20 PUSH BAR, SHORT, LAUNCHING, BRIDGE					
1	PAOFF	K7705	870-44562	PUSH BAR, SHORT LAUNCHING, BRIDGE UOC: EVL	1
2	PAOZZ	96906	MS16624-1500	. RING RETAINING 1-1/2 IN. DIA UOC: EVL	2
3	PAOZZ	K7705	870-50276	. PIN 1-1/2 DIA. X 3-3/4 IN. LG UOC: EVL	1
4	PAOZZ	K7705	870-50275	. LINK 2-7/8 X 3 X 8-1/2 IN UOC: EVL	1
5	PBFZZ	K7705	870-50531	. BLOCK 3/4 X 2-1/2 X 7 IN UOC: EVL	2
6	PBFZZ	K7705	870-50327	. PLATE 1/4 X 3-1/4 X 3-1/4 IN UOC: EVL	2
7	PBFZZ	K7705	870-50532	. PLATE 3/8 X 2-1/2 X 5 IN UOC: EVL	2

END OF FIGURE

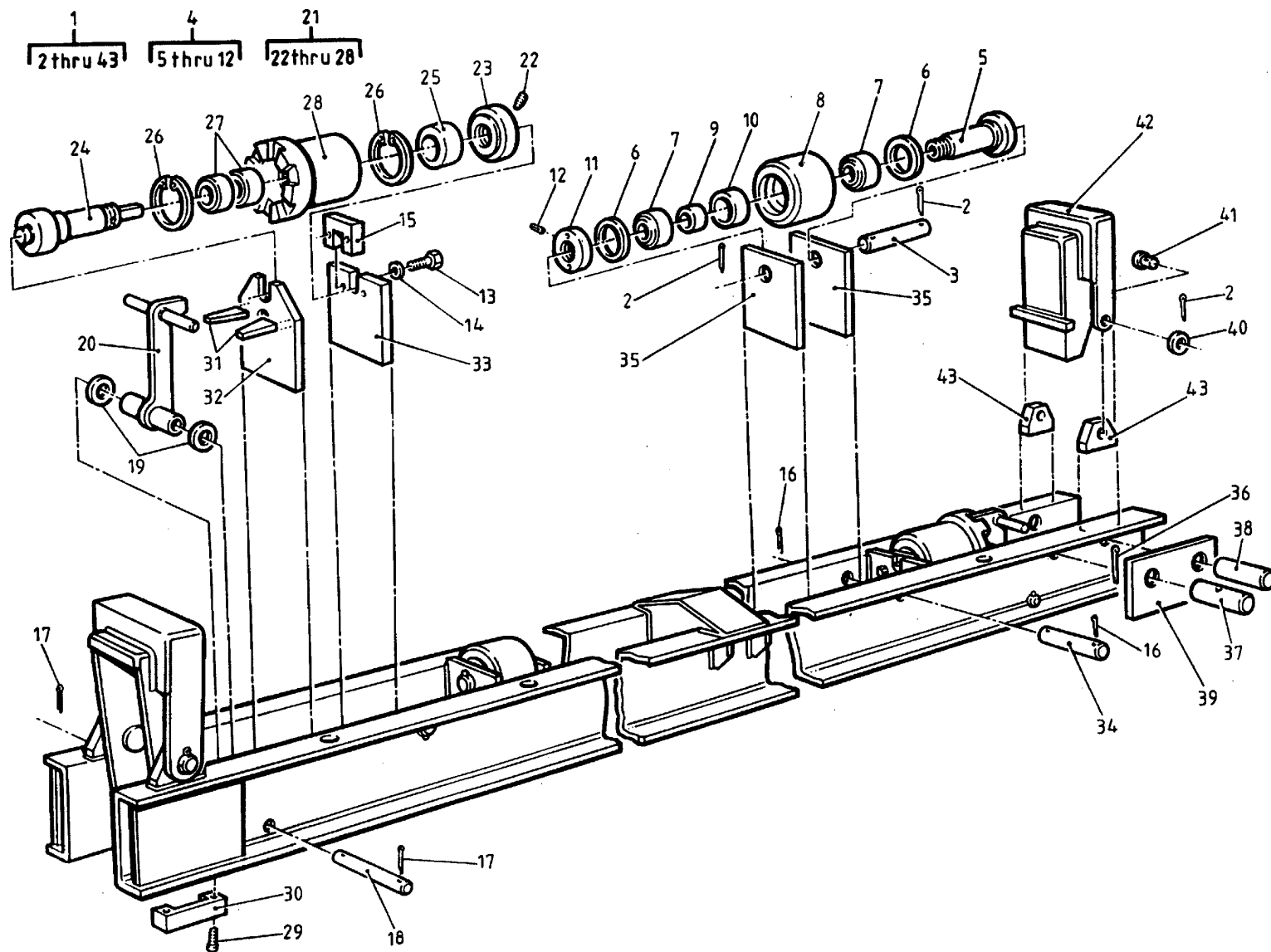

Figure 21. Roller Beam Assembly, Bridge

SECTION II

TM5-5420-212-23P

(1) ITEM NO	(2) SMR CODE	(3) CAGEC	(4) PART NUMBER	(5) DESCRIPTION AND USABLE ON CODES(UOC)	(6) QTY
GROUP 02 ERECTION SET FIG. 21 ROLLER BEAM ASSEMBLY, BRIDGE					
1	PAOFD	K7705	870-44548	ROLLER BEAM,BRIDGE ASSEMBLY,BRIDGE.... UOC:EVL	1
2	PAOZZ	96906	MS24665-513	.PIN,COTTER 3/16 DIA.X 1-3/8 IN.LG UOC:EVL	12
3	PAOZZ	K7705	870-50196	.SHAFT 1 DIA.X 5—11/16 IN.L..... UOC:EVL	4
4	PAOFF	K7705	870-44607	ROLLER ASSEMBLY PLAIN,MK2,4-1/2..... DIA.X 4 IN UOC:EVL	4
5	PAFZZ	K7705	870-50202	SLEEVE,FLANGED 3-1/8 DIA.X 4-1/8..... IN UOC:EVL	4
6	PBFZZ	K7705	870-50197	..WASHER,THRUST 1/8 X 2-1/4 ID.X 3..... IN.OD UOC:EVL	8
7	PAFZZ	K7705	870-44607-9	BEARING,NEEDLE SEALED,NA4908RS..... 1.57 ID.X 2.44 OD.X 0.85 IN UOC:EVL	8
8	PBFZZ	K7705	870-50203	..ROLLER 4-1/2 DIA.X 3.88 IN.LG..... UOC:EVL	4
9	PBFZZ	K7705	870-50311	..SPACER 1.80 OD.X 0.905 IN..... UOC:EVL	4
10	PBFZZ	K7705	870-50308	..SPACER 2.2 ID.X 2.434 OD.X 0.92..... IN UOC:EVL	4
11	PAFZZ	K7705	870-50205	..NUT,FLANGED 1-1/2 UNF.X 3 OD.X..... 13/32 IN UOC:EVL	4
12	PBFZZ	96906	M516562-223	..PIN,SPRING 1/8 DIA.X 5/8 IN..... UOC:EVL	4
13	PAOZZ	80204	B1821BH038C125N	.SCREW,CAP,HEXAGON H 3/8 UNC.X 1-1/..... 4 IN UOC:EVL	4
14	PAOZZ	96906	MS27183-14	.WASHER,FLAT 3/8 IN.ID..... UOC:EVL	4
15	PAOZZ	K7705	870-50199	.PLATE 3/4 X 2 X 3 IN..... UOC:EVL	2
16	PAOZZ	96906	MS24665-515	.PIN,COTTER 3/16 DIA.X 1-5/8 IN.LG..... UOC:EVL	4
17	PAOZZ	96906	MS24665-511	PIN,COTTER 3/16 DIA.X 1-1/4 IN.LG..... UOC:EVL	4
18	PAOZZ	K7705	870-50156	PIN 3/4 DIA.X 7-1/2 IN.LG UOC:EVL	2
19	PAOZZ	96906	MS27183-24	.WASHER,FLAT 3/4 IN. ID..... UOC:EVL	4
20	PAOZZ	K7705	870-50198	CATCH,ROLLER 4-1/4 X 8 X 9 IN..... UOC:EVL	2
21	PAOFF	K7705	870-50283	.ROLLER ASSEMBLY FLANGED,MK2,5-1/2.....	2

SECTION II

TM5-5420-212-23P

(1) ITEM NO	(2) SMR CODE	(3) CAGEC	(4) PART NUMBER	(5) DESCRIPTION AND USABLE ON CODES(UOC)	(6) QTY
				OD.X 9 IN.LG.....	
22	PAFZZ	K7705	870-50283-7	UOC:EVL ..SCREW,HEX.SOCKET #2 B.A.X 3/8 IN.....	2
23	PAFZZ	K7705	870-50287	UOC:EVL ..NUT,FLANGED 1-1/2 UNF.X 2-7/8.....	2
24	PAFZZ	K7705	870-50285	OD.X 0.8 IN UOC:EVL ..SHAFT,SHOULDERED 2.34 DIA.X 9.07.....	2
25	PAFZZ	K7705	870-50286	IN UOC:EVL ..SPACER 2.34 OD.X 1.35 IN.....	2
26	PAFZZ	K7705	870-50283-5	UOC:EVL ..CIRCLIP 2.953 IN.ID.....	4
27	PAFZZ	K7705	870-50283-6	UOC:EVL ..BEARING,ROLLER CYLINDRICAL,SL04.....	4
28	PAFZZ	K7705	870-50284	5009 C3 PP SM11 UOC:EVL ..ROLLER,FLANGED 5-1/2 DIA.X 6.146.....	2
29	PAOZZ	K7705	870-44548-13	IN UOC:EVL ..SCREW,CAP HEAD HEX SOCKET,1/4.....	8
30	PAOZZ	K7705	870-50058	UNC.X 5/8 IN UOC:EVL .BLOCK 1/2 X 1 X 3-1/2 IN.....	4
31	PBDZZ	K7705	870-50423	UOC:EVL ..STIFFENER 1/2 X 1-1/4 X 3 IN.....	4
32	PBDZZ	K7705	870-50424	UOC:EVL ..PLATE 3/4 X 6 X 8-1/2 IN.....	2
33	PBDZZ	K7705	870-50425	UOC:EVL ..PLATE 3/4 X 6 X 6 IN.....	2
34	PAOZZ	K7705	870-50145	UOC:EVL ..PIN 1-1/4 DIA.X 7-1/2 IN.LG.....	2
35	PBDZZ	K7705	870-50426	UOC:EVL ..PLATE 1/4 X 5-1/2 X 6-1/2 IN.....	8
36	PAOZZ	96906	MS24665-516	UOC:EVL PIN,COTTER 3/16 DIA.X 2 IN.LG.....	2
37	PAOZZ	K7705	870-50194	UOC:EVL ..PIN 1-1/2 DIA.X 3-3/8 IN.LG.....	2
38	PBDZZ	K7705	870-50467	UOC:EVL ..BAR 1-1/2 DIA.X 3-3/4 IN.LG.....	2
39	PBDZZ	K7705	870-50421	UOC:EVL ..PLATE 1/4 X 6-1/32 X 9 IN.....	4
40	PAOZZ	96906	MS27183-27	UOC:EVL ..WASHER,FLAT 1 IN,ID.....	4
41	PAOZZ	K7705	870-50310	UOC:EVL ..PIN 1-1/4 DIA.X 2-7/16 IN.LG.....	4
42	PAOZZ	K7705	870-50208	UOC:EVL ..CRADLE,JACK.....	2
43	PBDZZ	K7705	870-50422	UOC:EVL ..LUG 1 X 2-3/4 X 4 IN.....	4

END OF FIGURE

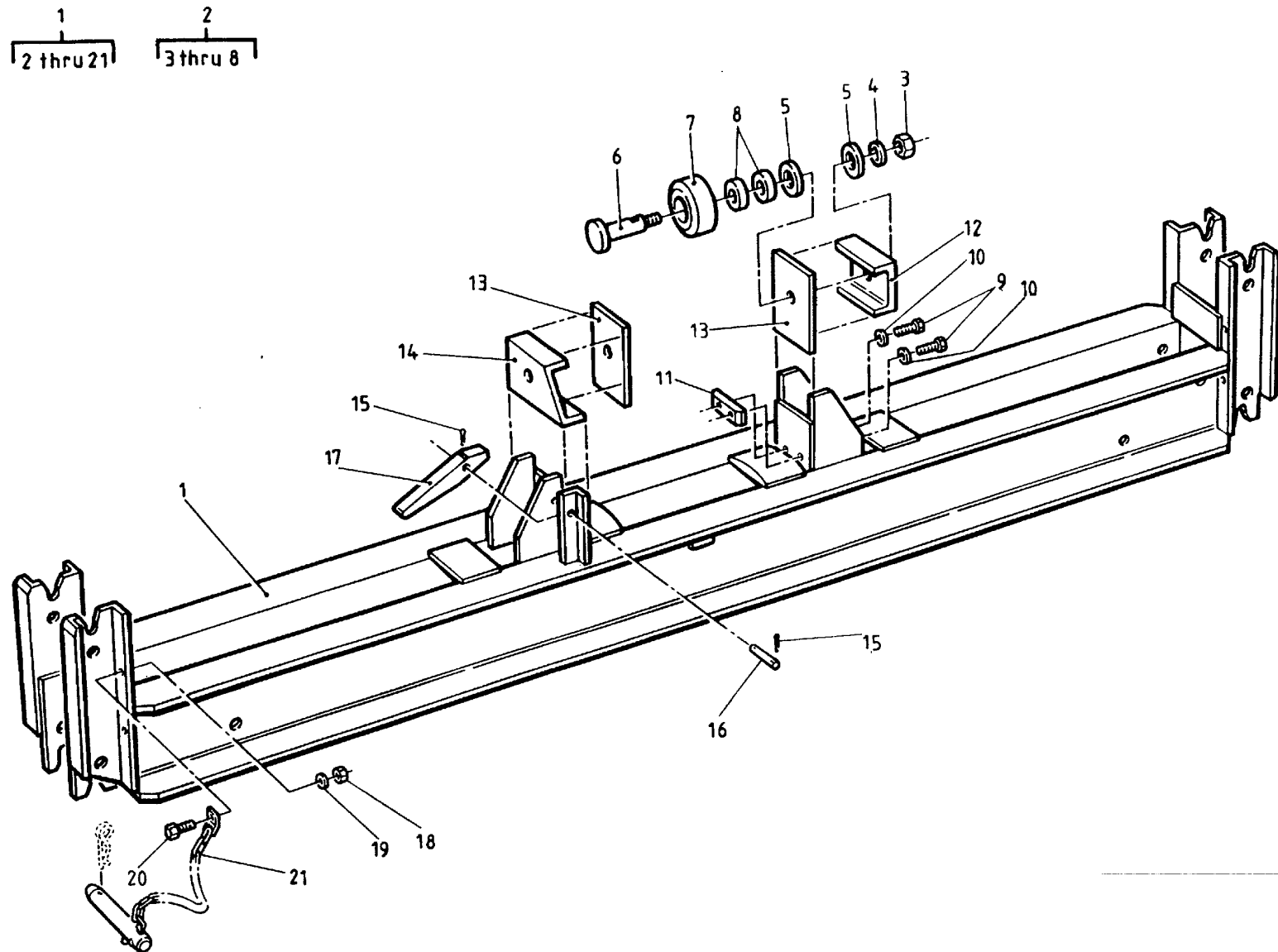

Figure 22. Cross Girder, Launching Nose, Bridge, Mk3

SECTION II

TM5-5420-212-23P

(1) ITEM NO	(2) SMR CODE	(3) CAGEC	(4) PART NUMBER	(5) DESCRIPTION AND USABLE ON CODES(UOC)	(6) QTY
GROUP 02 ERECTION SET					
FIG. 22 CROSS GIRDER, LAUNCHING NOSE, BRIDGE, MK3					
1	PAOFD	K7705	870-44547	CROSS GIRDER,LAUNCH LAUNCHING NOSE, BRIDGE,MK3.....	1
				UOC:EVL	
2	PBFFF	K7705	870-50524	.ROLLER ASSEMBLY 4-1/2 DIA.X 5.9.....	2
				IN	
				UOC:EVL	
3	PBFZZ	K7705	870-44547-12	..NUT,SELF LOCKING THIN,1 IN.UNC.....	2
				UOC:EVL	
4	PAFZZ	96906	MS27183-27	..WASHER,FLAT 1 IN . ID.....	2
				UOC:EVL	
5	PAFZZ	K7705	870-50168	..WASHER,FLAT 1-5/8 ID.X 2-7/8.....	4
				OD.X.192 IN	
				UOC:EVL	
6	PBFZZ	K7705	870-50240	..SHAFT 2.88 DIA.X 5.9 IN.LG.....	2
				UOC:EVL	
7	PAFZZ	K7705	870-44608	..ROLLER 4-1/2 DIA.X 1-3/4 IN.....	2
				UOC:EVL	
8	PAFZZ	K77B5	870-44547-17	..BEARING,NEEDLE SEALED,NA4908RS,	4
				1.57 ID.X 2.44 OD.X 0.86 IN	
				UOC:EVL	
9-	PAOZZ	80204	B1821BH038C100N	..SCREW,CAP,HEXAGON H 3/8 UNC.X 1.....	4
				UOC:EVL	
10	PAOZZ	96906	MS27183-14	.WASHER,FLAT 3/8 IN. ID.....	4
				UOC:EVL	
11	PAOZZ	K7705	870-50169	.GUIDE BLOCK 0.80 X 1-1/2 X 4 IN.....	2
				UOC:EVL	
12	PBDZZ	K7705	870-50433	.CHANNEL 2 X 4 X 4-3/4 IN.....	1
				UOC:EVL	
13	PBDZZ	K7705	870-50570	.PLATE 1/4 X 4-1/4 X 6-3/4 IN.....	2
				UOC:EVL	
14	PBDZZ	K7705	870-50438	.CHANNEL 2 X 4 X 7-1/2 IN.....	1
				UOC:EVL	
15	PAOZZ	96906	MS24665-377	.PIN,COTTER 1/8 DIA.X 1-7/8 IN.LG.....	2
				UOC:EVL	
16	PAOZZ	K7705	870-50170	.PIN 1/2 DIA.X 2-7/16 IN.LG.....	1
				UOC:EVL	
17	PAOZZ	K7705	870-50171	.LEVER 1-1/4 X 1-1/2 X 9-3/16 IN.LG.....	1
				UOC:EVL	
18	PAOZZ	96906	MS51922-1	.NUTPSELF-LOCKING,HE 1/4 IN.UNC.....	4
				UOC:EVL	
19	PAOZZ	96906	N527183-10	.WASHER,FLAT 1/4 IN.ID.....	4
				UOC:EVL	
20	PAOZZ	80204	B1821BH025C100N	.SCREW,CAP,HEXAGON H 1/4 UNC.X 1 IN.LG.....	4
				UOC:EVL	

SECTION II

TM5-5420-212-23P

(1) ITEM NO	(2) SMR CODE	(3) CAGEC	(4) PART NUMBER	(5) DESCRIPTION AND USABLE ON CODES(UOC)	(6) QTY
21	PAOZZ	K7705	870-50172	.PIN,ASSEMBLY 1 DIA.X 24 IN.LG..... UOC:EVL	4

END OF FIGURE

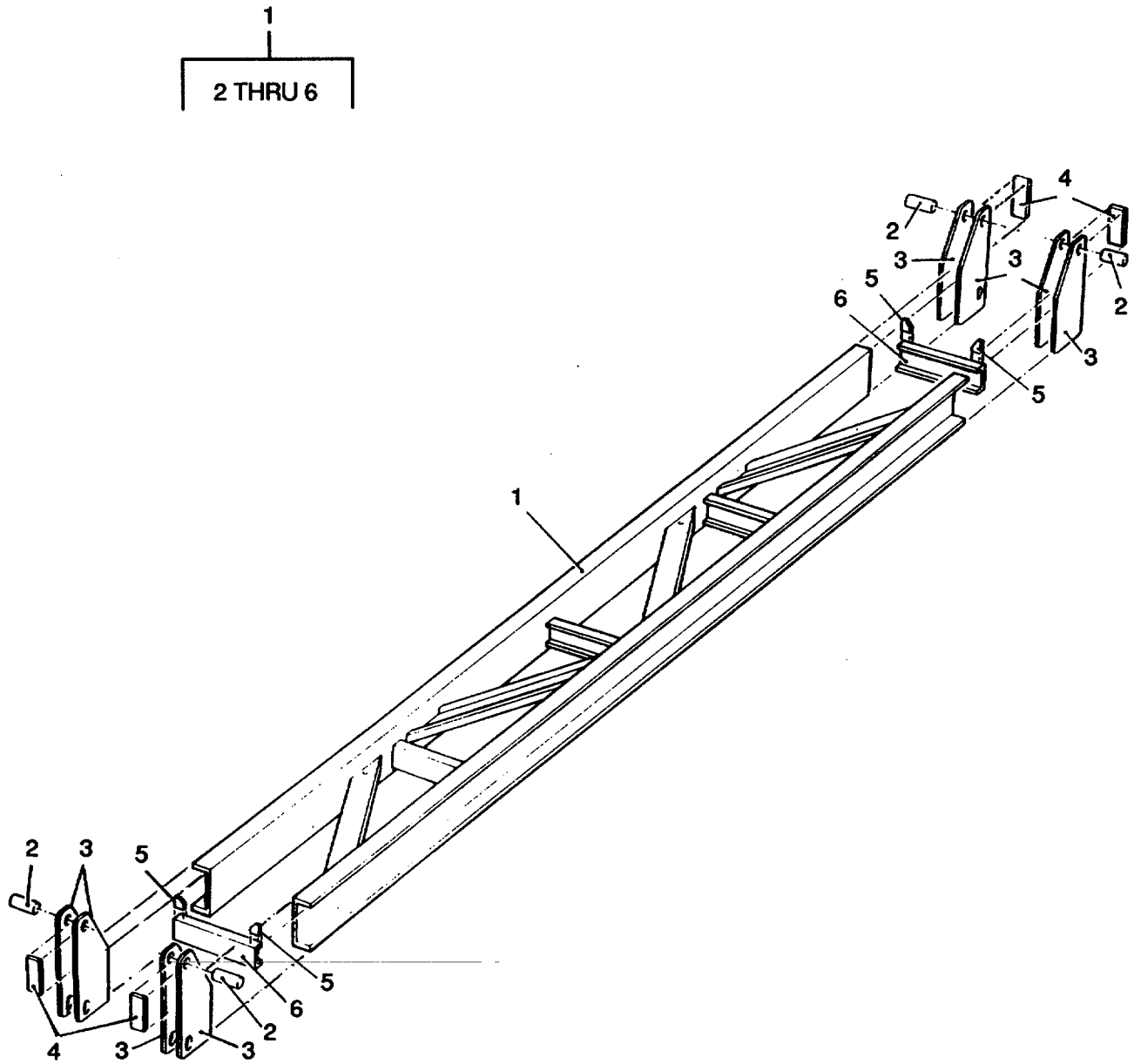

Figure 23. Cross Girder, Building Frame, Bridge

SECTION II

TM5-5420-212-23P

(1) ITEM NO	(2) SMR CODE	(3) CAGEC	(4) PART NUMBER	(5) DESCRIPTION AND USABLE ON CODES(UOC)	(6) QTY
GROUP 02 ERECTION SET					
FIG. 23 CROSS GIRDER, BUILDING FRAME, BRIDGE					
1	PAODD	K7705	870-44546	CROSS GIRDER BIULDING FRAME,BRIDGE..... UOC:EVL	1
2	PBDZZ	K7705	870-50449	.DOWEL 1-1/4 DIA.X 3 IN.LG..... UOC:EVL	4
3	PBDZZ	K7705	870-50448	.BRACKET 1/4 X 6-1/2 X 15-1/2 IN..... UOC:EVL	8
4	PBDZZ	K7705	870-50450	.PLATE 1/4 X 2 X 5 IN..... UOC:EVL	4
5	PBDZZ	K7705	870-50447	.BLOCK 1/2 X 1-1/2 X 1-1/2 IN..... UOC:EVL	4
6	PBDZZ	K7705	870-50451	.CHANNEL 1-1/2 X 3-1/2 X 14-3/8IN..... UOC:EVL	2

END OF FIGURE

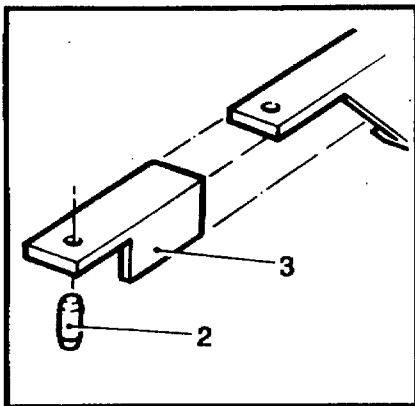
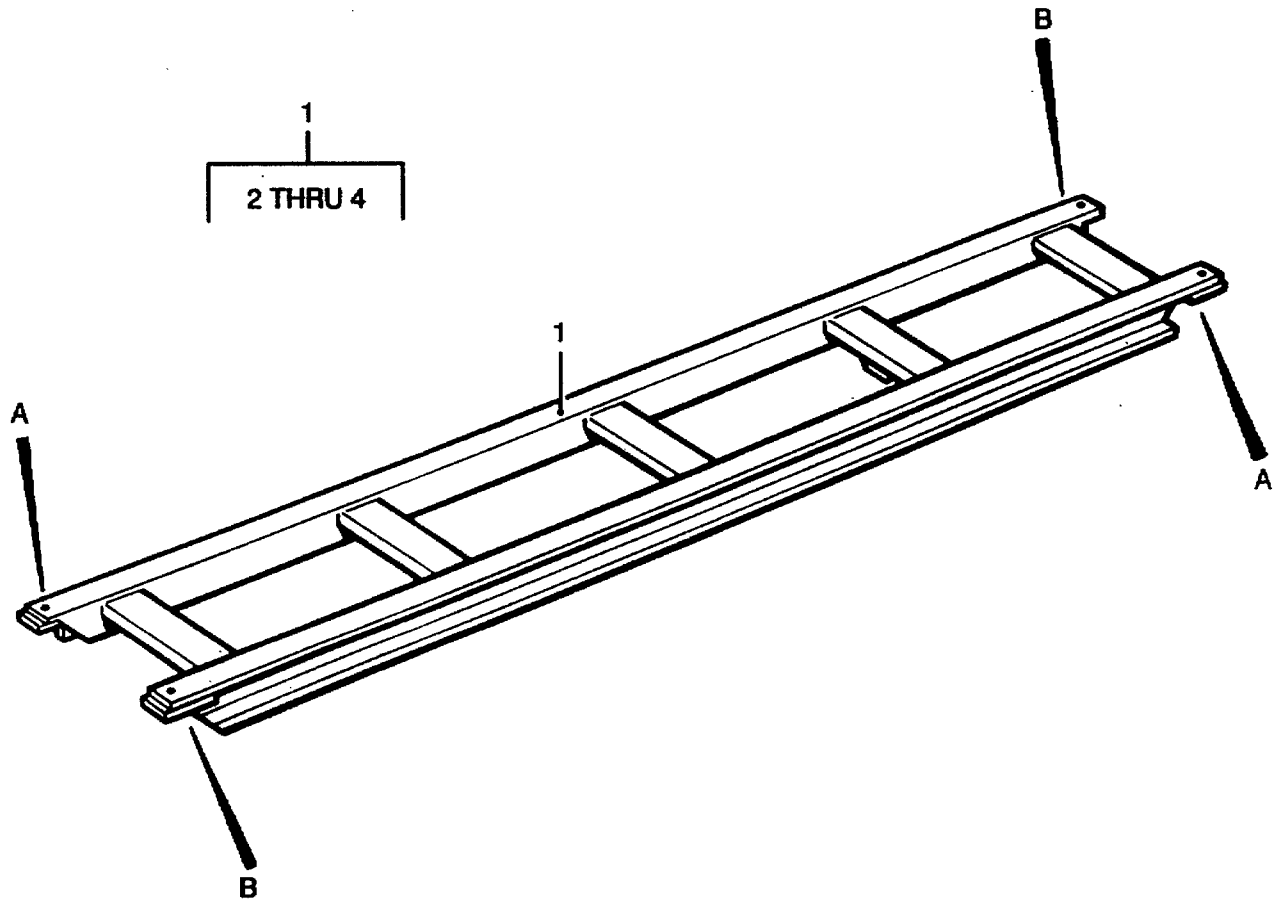

DETAIL A

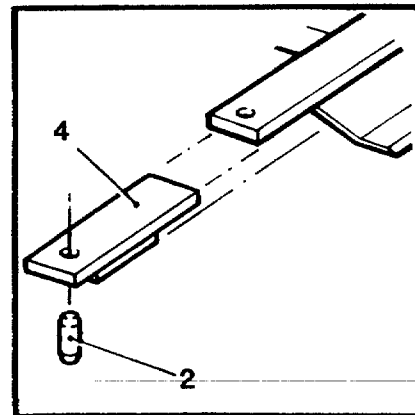

DETAIL B

Figure 24. Longitudinal Girder, Building Frame, Bridge

SECTION II

TM5-5420-212-23P

(1) ITEM NO	(2) SMR CODE	(3) CAGEC	(4) PART NUMBER	(5) DESCRIPTION AND USABLE ON CODES(UOC)	(6) QTY
-------------------	--------------------	--------------	-----------------------	---	------------

GROUP 02 ERECTION SET

FIG. 24 LONGITUDINAL GIRDER,
BUILDING FRAME, BRIDGE

1	PAODD	K7705	870-44568	LONGITUDINAL GIRDER BUILDING FRAME, BRIDGE..... UOC:EVL	1
2	PBDZZ	K7705	870-50446	DOWEL 1 DIA.X 1-5/8 IN.LG..... UOC:EVL	4
3	PBDZZ	K7705	870-50444	.ANGLE 2 X 2 X 7-1/4 IN..... UOC:EVL	2
4	PBDZZ	K7705	870-50445	.ANGLE 2 X 2 X 7-1/4 IN..... UOC:EVL	2

END OF FIGURE

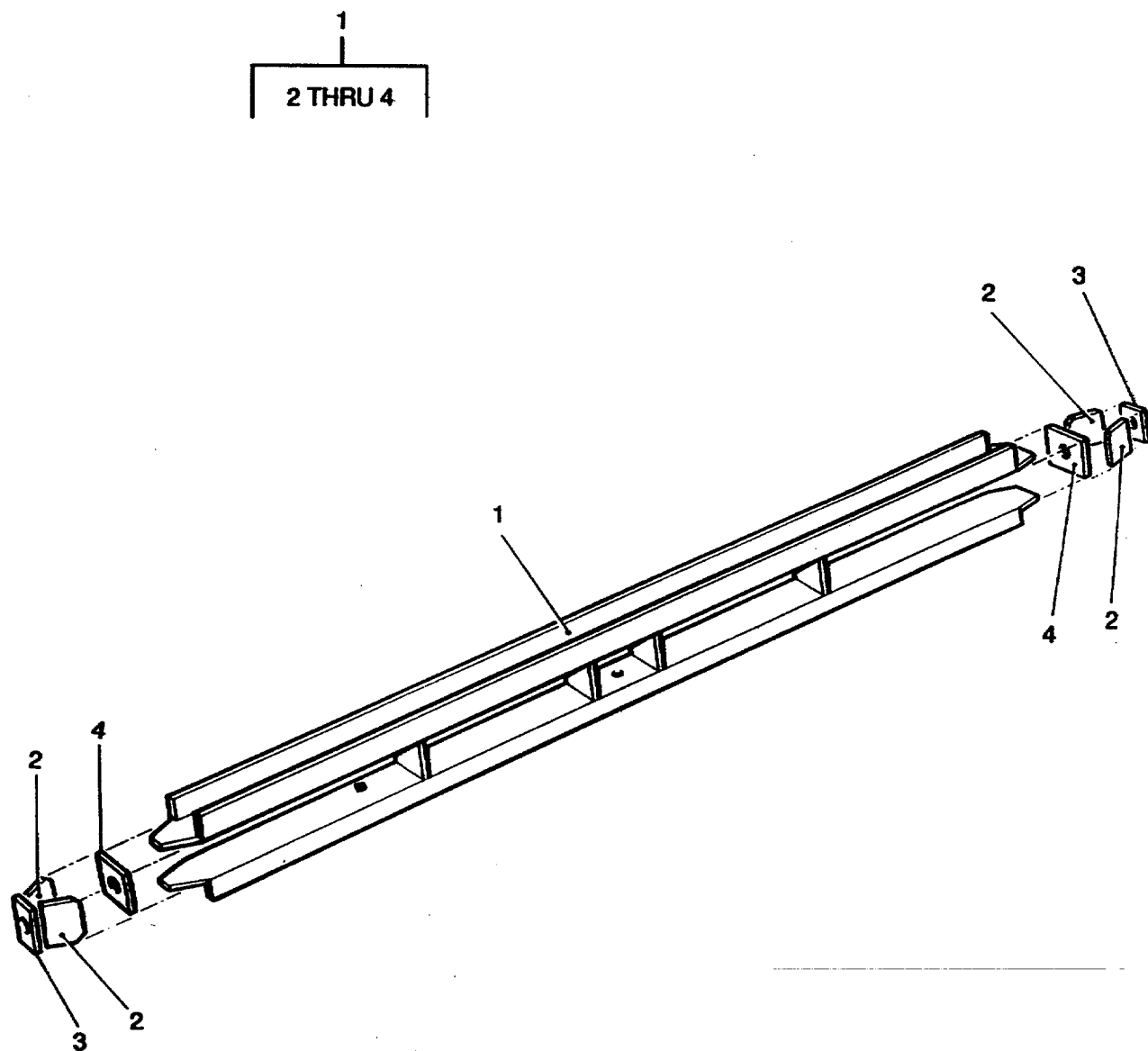

Figure 25. Cross Girder, Push Bar, Bridge

SECTION II

TM5-5420-212-23P

(1) ITEM NO	(2) SMR CODE	(3) CAGEC	(4) PART NUMBER	(5) DESCRIPTION AND USABLE ON CODES(UOC)	(6) QTY
GROUP 02 ERECTION SET					
FIG. 25 CROSS GIRDER, PUSH BARP BRIDGE					
1	PAODD	K7705	870-44549	.CROSS GIRDER,PUSH B PUSH BAR, BRIDGE.....	1
UOC:EVL					
2	PBDZZ	K7705	870-50431	.PLATE 1/4 X 4-1/4 X 5-1/2 IN.....	4
UOC:EVL					
3	PBDZZ	K7705	870-50429	.PLATE 1/4 X 3-1/8 X 4-1/8 IN.....	2
UOC:EVL					
4	PBDZZ	K7705	870-50430	.PLATE 1/4 X 4 X 7 IN.....	2
UOC:EVL					

END OF FIGURE

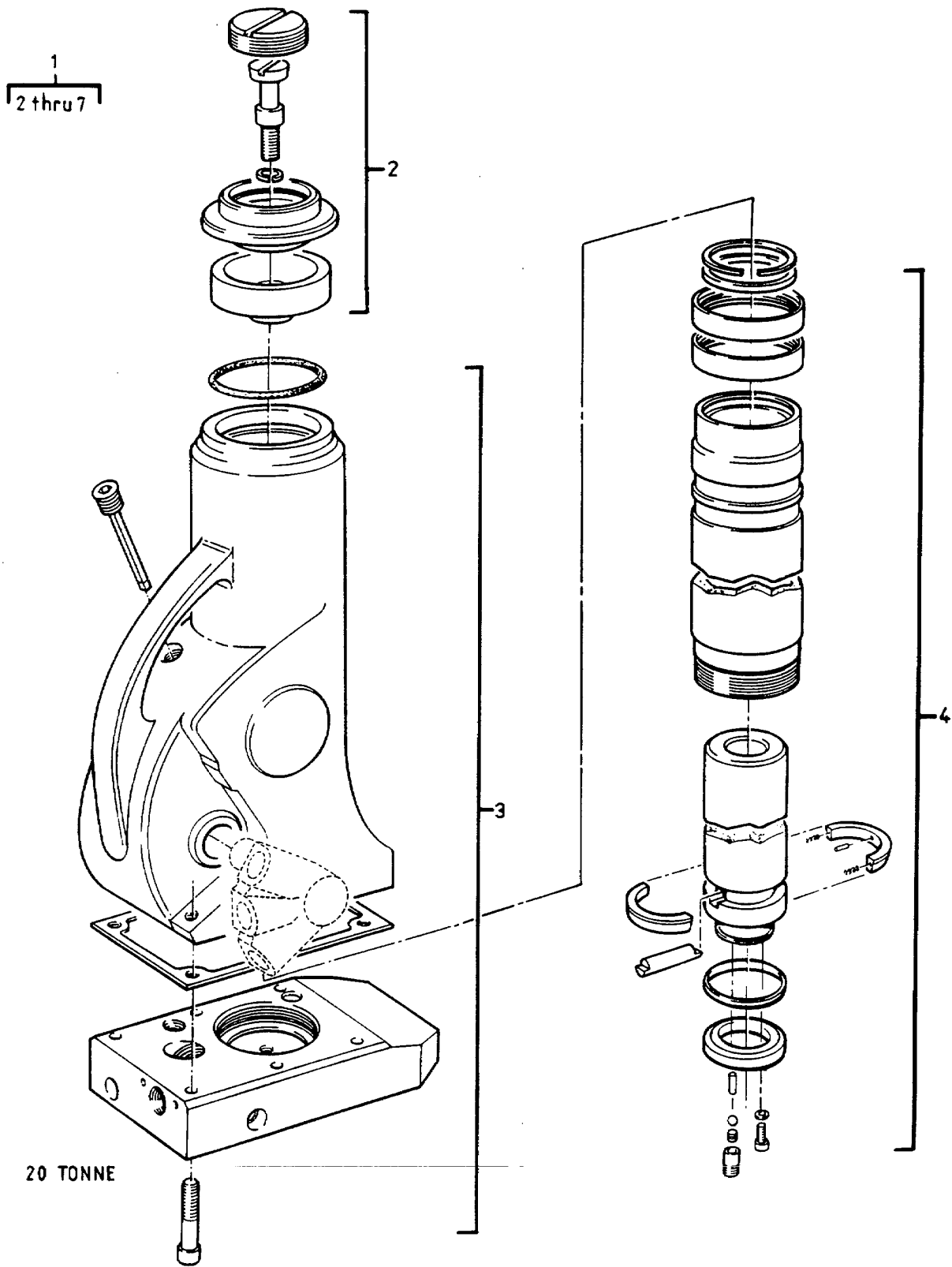

Figure 26. Jack, Hydraulic, Hand, 20 Tonne and 15 Ton (Sheet 1 of 4)

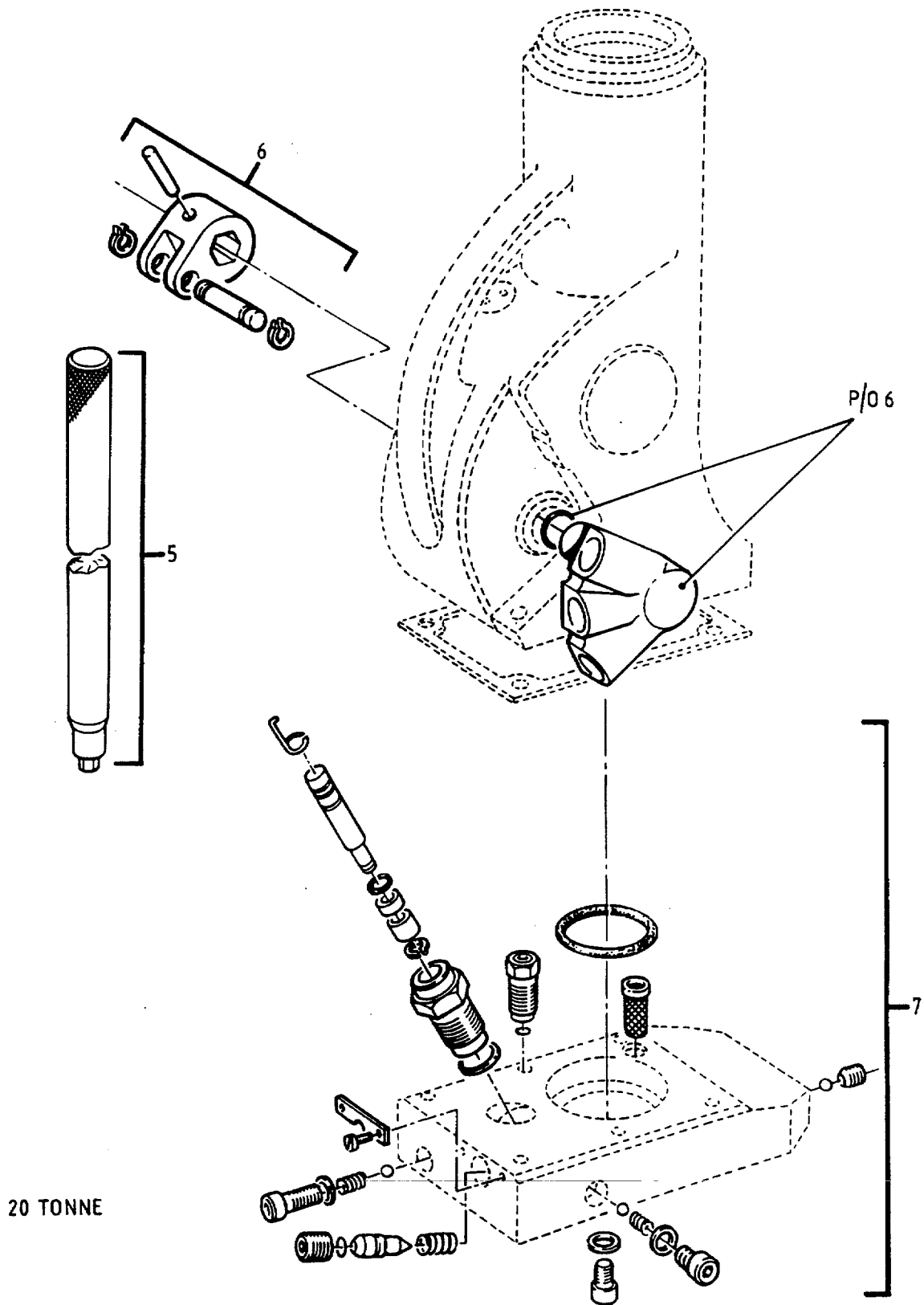

Figure 26. Jack, Hydraulic, Hand, 20 Tonne and 15 Ton (Sheet 2 of 4)

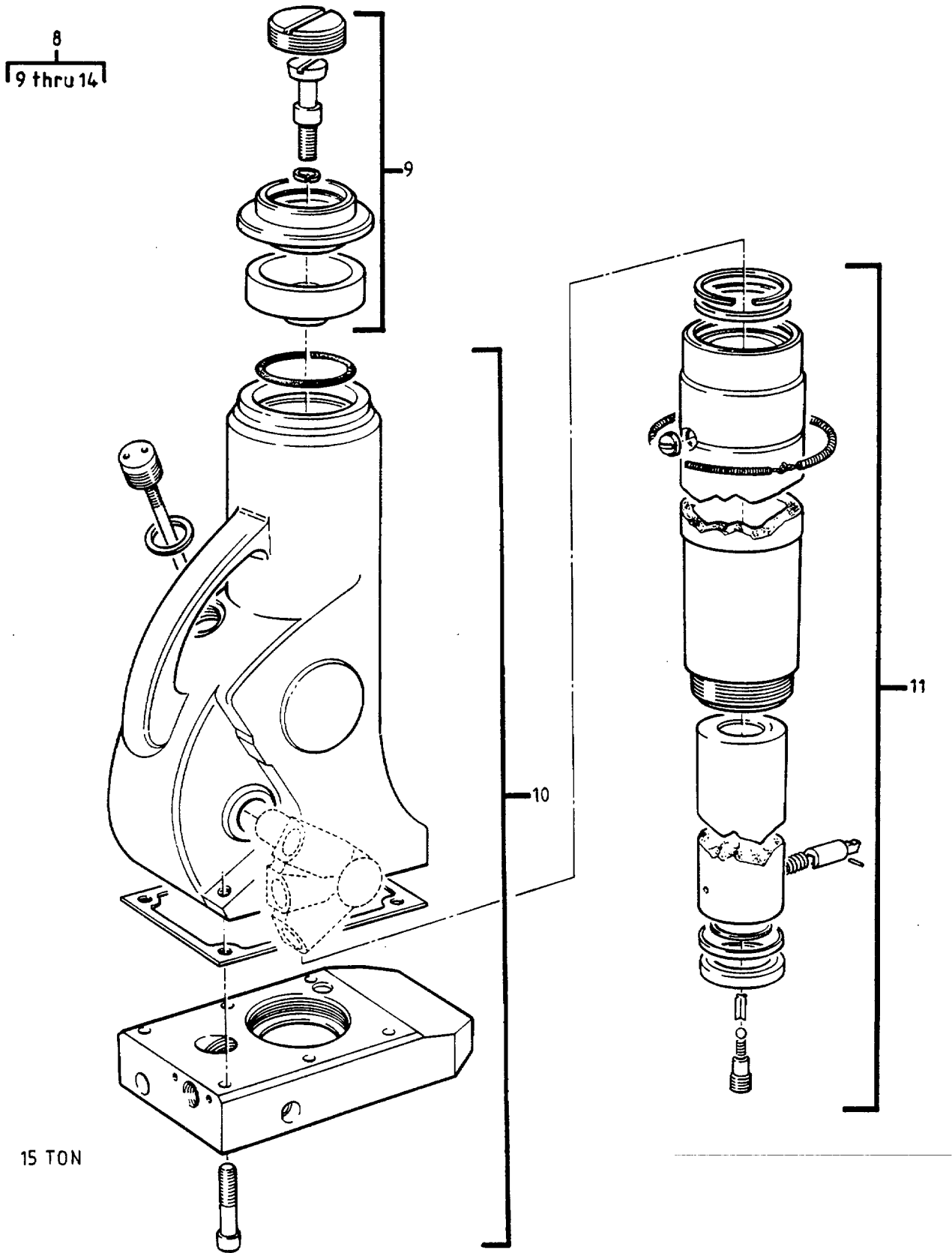

Figure 26. Jack, Hydraulic, Hand, 20 Tonne and 15 Ton (Sheet 3 of 4)

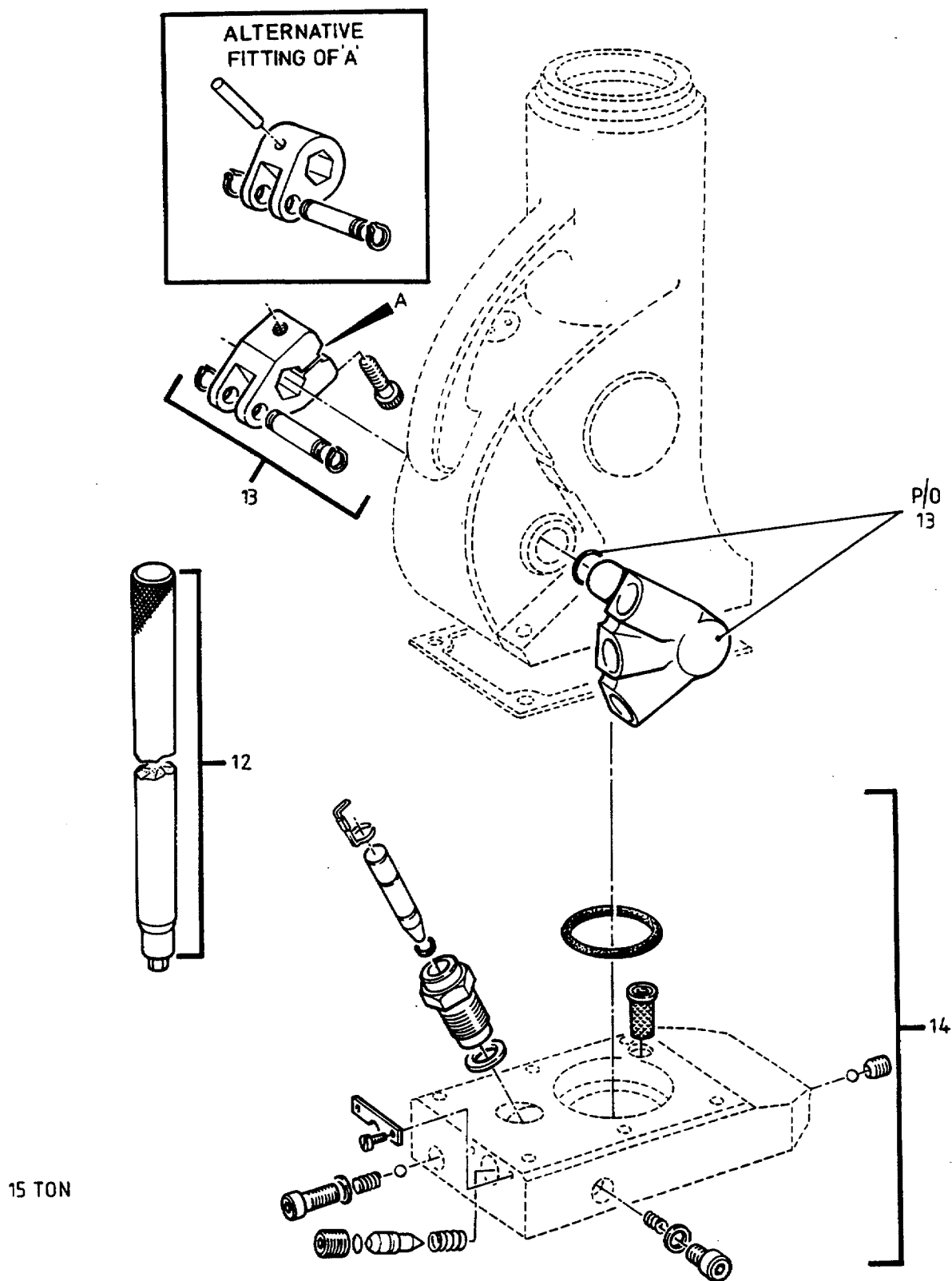

Figure 26. Jack, Hydraulic, Hand, 20 Tonne and 15 Ton (Sheet 4 of 4)

SECTION II

TM5-5420-212-23P

(1) ITEM NO	(2) SMR CODE	(3) CAGEC	(4) PART NUMBER	(5) DESCRIPTION AND USABLE ON CODES(UOC)	(6) QTY
GROUP 02 ERECTION SET					
FIG. 26 JACK, HYDRAULIC. HAND 20 TONNE AND 15 TON					
1	PAOFF	K7705	870-44604 &-4457	JACK, HYDRAULIC. HAND 20 TONNE..... UOC:EV L	1
2	PBFZZ	K7705	870-50543	.SWIVEL ASSEMBLY JACK, 20 TONNE..... UOC:EV L	1
3	PBFZZ	K7705	870-50544	.BODY ASSEMBLY JACK, 20 TONNE..... UOC:EV L	1
4	PBFZZ	K7705	870-50545	.RAM/LINER ASSEMBLY JACK, 20 TONNE..... UOC:EV L	1
5	PAOZZ	K7705	133094	.LEVER ASSEMBLY ASSEMBLY, JACK..... UOC:EV L	1
6	PBFZZ	K7705	870-50547	.QUADRANT ASSEMBLY JACK, 20 TONNE..... UOC:EV L	1
7	PAFZZ	K7705	870-50546	.BASE FITTINGS JACK, 20 TONNE..... UOC:EV L	1
8	XBOFF	K7705	870-44570	JACK, HYDRAULIC, HAND 15 TON..... UOC:EV L	1
9	XBFZZ	K7705	870-50538	.SWIVEL HEAD ASSY JACK, 15 TON..... UOC:EV L	1
10	XBFZZ	K7705	870-50539	.BODY ASSEMBLY JACK, 15 TON..... UOC:EV L	1
11	XBFZZ	K7705	870-50540	.RAM/LINER ASSEMBLY JACK, 15 TON..... UOC:EV L	1
12	PAOZZ	K7705	133094	.LEVER ASSEMBLY ASSEMBLY, JACK..... UOC:EV L	1
13	XBFZZ	K7705	870-50542	.QUADRANT ASSEMBLY JACK, 15 TON..... UOC:EV L	1
14	XBFZZ	K7705	870-50541	.BASE FITTINGS JACK, 15 TON..... UOC/EV L	1
	PAFZZ	K7705	870-50598	.SPARES KIT JACK, 20 TONNE, CAP,..... SPRING, WASHER, PIN, BODY GASKET UOC:EV L	1
	PAFZZ	K7705	870-50597	.SERVICE KIT JACK, 20 TONNE, SEALS,..... GASKET, RING, PACKING, SPRING UOC:EV L	1
	PAFZZ	K7705	870-50600	.SPARES KIT JACK 15 TON, CAP, SPRING,..... WASHER, PIN, BODY GASKET UOC:EV L	1
	PAFZZ	K7705	870-50599	.SERVICE KIT JACK 15 TON, SEALS..... GASKET, RINGS, PACKING, SPRING UOC:EV L	1

END OF FIGURE

1
2 THRU 18

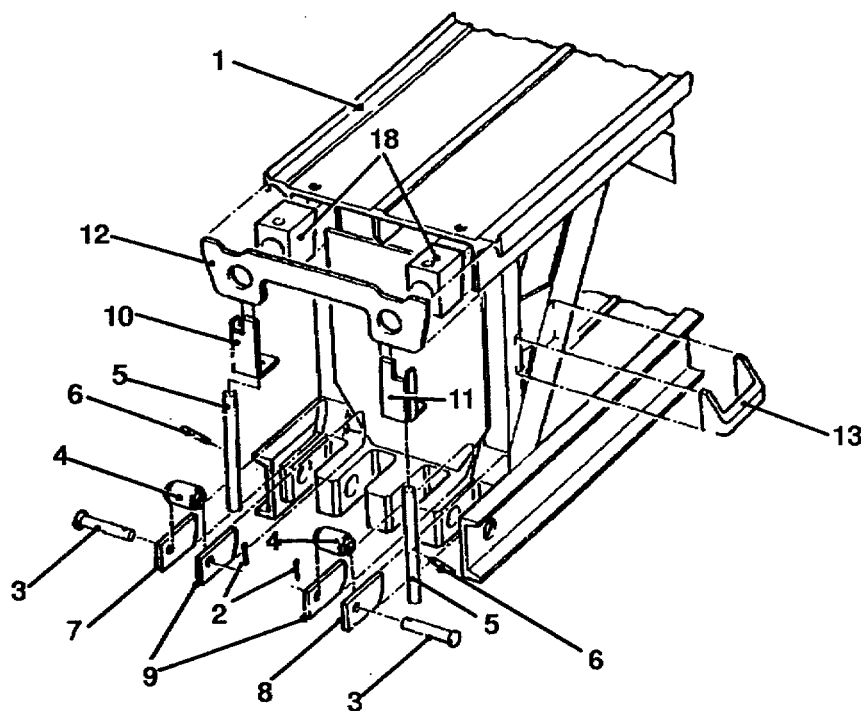
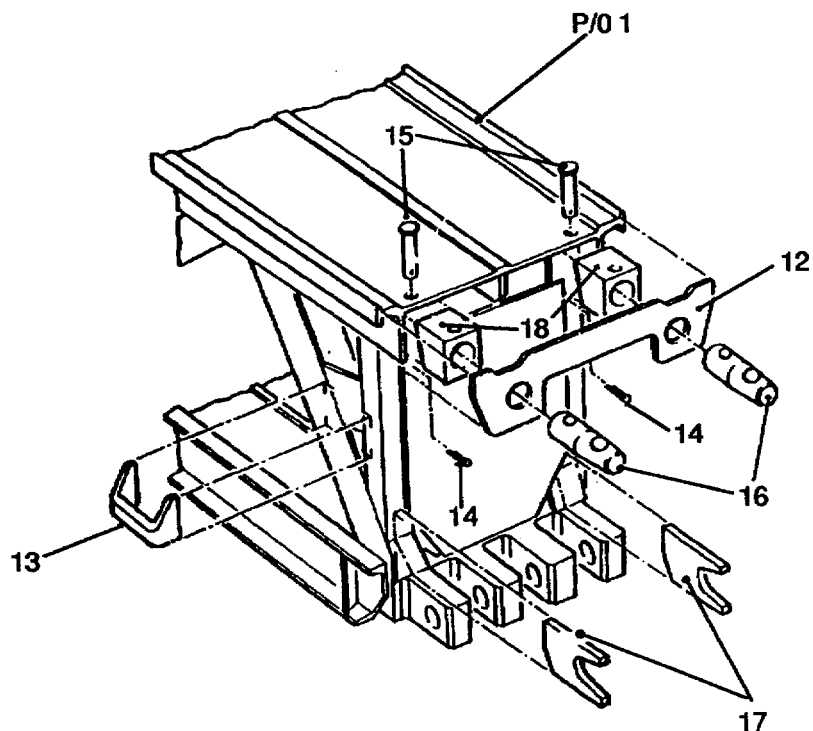

Figure 27. Launching Nose Unit, Heavy, Bridge

SECTION II

TM5-5420-212-23P

(1) ITEM NO	(2) SMR CODE	(3) CAGEC	(4) PART NUMBER	(5) DESCRIPTION AND USABLE ON CODES(UOC)	(6) QTY
GROUP 02 ERECTION SET					
FIG. 27 LAUNCHING NOSE UNIT, HEAVY, BRIDGE					
1	PAODD	K7705	870-44559	LAUNCHING NOSE UNIT HEAVY,BRIDGE..... UOC:EVL	1
2	PAOZZ	96906	MS24665-370	.PIN,COTTER 1/8 DIA.X 7/8 IN.LG..... UOC:EVL	2
3	PAOZZ	K7705	870-50005	.PIN 1/2 DIA.X 4 IN.LG..... UOC:EVL	2
4	PAOZZ	K7705	870-50004	.MOUNT,RESILIENT 1.624 DIA.X 2.5..... IN.LG UOC:EVL	2
5	PAOZZ	K7705	870-50190	.PIN 1-1/16 DIA.X 9-1/8 IN.LG..... UOC:EVL	2
6	PAOZZ	K7705	870-50007	.PIN,STRAIGHT THREADED,1/2 UNC.X 4..... IN UOC:EVL	2
7	PBDZZ	K7705	870-50414	.PLATE 1/2 X 2-5/8 X 3-3/4 IN..... UOC:EVL	1
8	PBDZZ	K7705	870-50526	.PLATE 1/2 X 2-5/8 x 3-3/4 IN..... UOC:EVL	1
9	PBDZZ	K7705	870-50528	.PLATE 1/2 X 2-5/8 X 3-3/4 IN..... UOC:EVL	2
10	PBDZZ	K7705	870-50571	.BRACKET WITH HOLE, 2-1/2 X 2-5/8 X 4-3/8 IN UOC:EVL	1
10	PBDZZ	K7705	870-50572	.BRACKET WITHOUT HOLE,2-1/2 X 2-5/..... 8 X 4-3/8 IN UOC:EVL	1
11	PBDZZ	K7705	870-50573	.BRACKET WITH HOLE 2-1/2 X 2-5/8 X..... 4-3/8 IN UOC:EVL	1
11	PBDZZ	K7705	870-50574	.BRACKET WITHOUT HOLE, 2-1/2 X 2-5/..... 8 X 4-3/8 IN UOC:EVL	1
12	PBDZZ	K7705	870-50408	.PLATE,END 3/8 X 4-1/2 X 18-5/8 IN..... UOC:EVL	2
13	PADZZ	K7705	870-50317	LIFTING HANDLE 2 X 3 X 4 IN..... UOC:EVL	4
14	PAOZZ	96906	MS2466S-377	.PIN,COTTER 1/8 DIA.X 1-7/8 IN.LG..... UOC:EVL	2
15	PAOZZ	K7705	870-50192	.PIN 1-1/8 DIA.X 4-1/2 IN.LG..... UOC:EVL	2
16	PAOZZ	K7705	870-50410	.PIN,DOWEL 2-3/16 DIA.X 6-1/2 IN.LG..... UOC:EVL	2
17	PBDZZ	K7705	870-50411	.PLATE 1/2 X 3-1/4 X 4-1/2 IN..... UOC:EVL	2
18	PBDZZ	K7705	870-50409	.THRUST BLOCK 3-1/4 X 3-1/4 X 4-11/ 16 IN	4

SECTION II

TM5-5420-212-23P

(1)	(2)	(3)	(4)	(5)	(6)
ITEM	SMR	CAGEC	PART	DESCRIPTION AND USABLE ON CODES(UOC)	QTY
NO	CODE		NUMBER		

UOC: EVL

END OF FIGURE

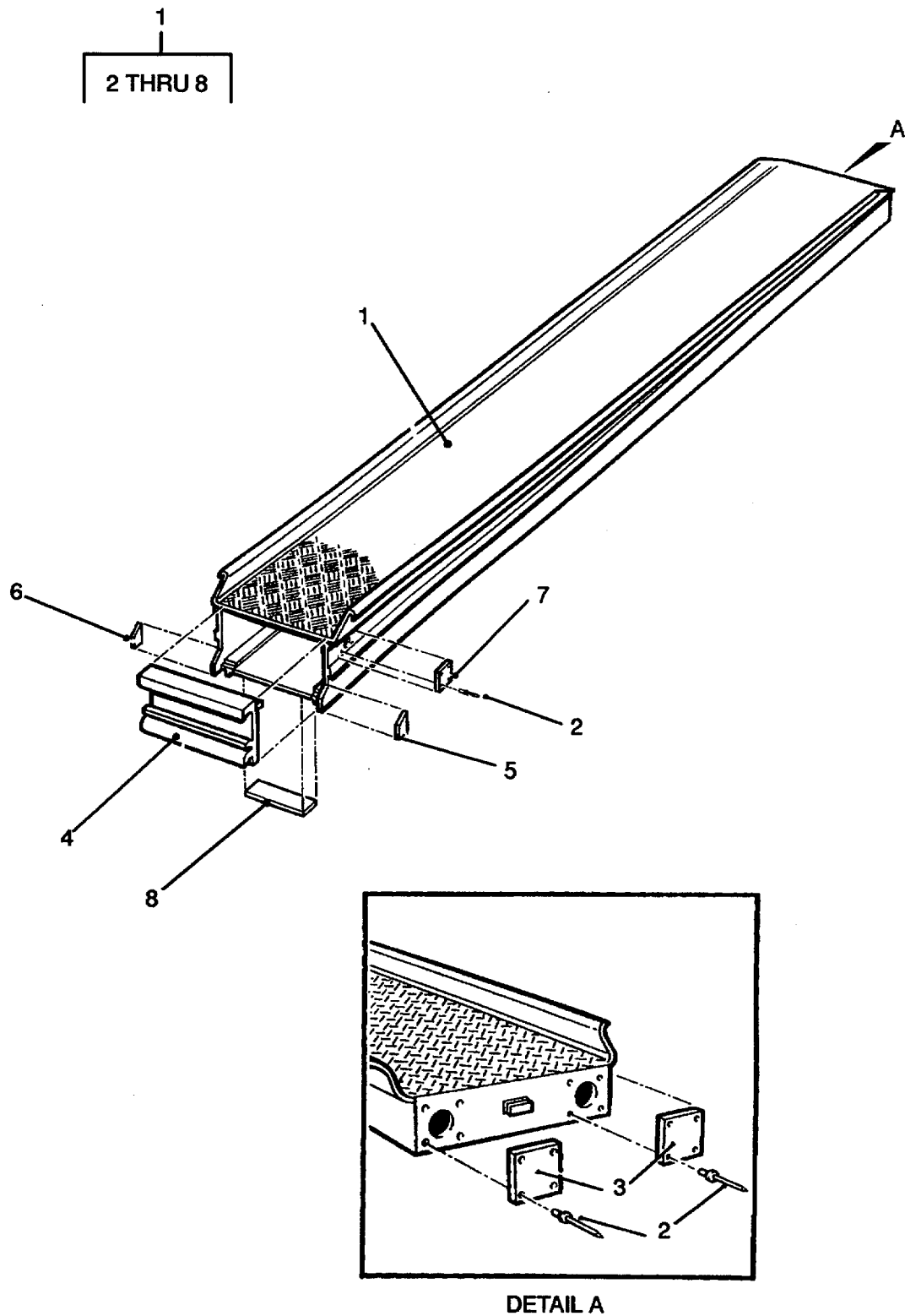

Figure 28. Launching Nose Unit Light, Bridge, Front

SECTION II

TM 5-5420-212-23P

(1) ITEM NO	(2) SMR CODE	(3) CAGEC	(4) PART NUMBER	(5) DESCRIPTION AND USABLE ON CODES(UOC)	(6) QTY
GROUP 02 ERECTION SET					
FIG. 28 LAUNCHING NOSE UNIT, LIGHT, BRIDGE, FRONT					
1	PAODD	K7705	870-44554	LAUNCHING NOSE UNIT LIGHT, BRIDGE, FRONT	1
				UOC:EVL	
2	PADZZ	96906	M242436C606H	.RIVET, BLIND 3/16 DIA. X 3/8 IN. GRIP LENGTH .	12
				UOC:EVL	
3	PBDZZ	K7705	870-50008	.PLATE, SEAL 3/16 X 3 X 3 IN.	2
				UOC:EVL	
4	PBDZZ	K7705	870-50575	.END EXTRUSION 1-1/2 X 7-1/2 X 13 IN	1
				UOC:EVL	
5	PBDZZ	K7705	870-50577	.EXTENSION PIECE 1/8 X 1-3/16 X 2-1/4 IN	1
				UOC:EVL	
6	PBDZZ	K7705	870-50578	.EXTENSION PIECE 1/8 X 1-3/16 X 2-1/4 IN	1
				UOC:EVL	
7	PBDZZ	K7705	870-50579	.PLATE, SEAL 3/16 X 2 X 3 IN	1
				UOC:EVL	
8	PBDZZ	K7705	870-50583	.PLATE 3/16 X 3 X 7-3/4 IN	1
				UOC:EVL	

END OF FIGURE

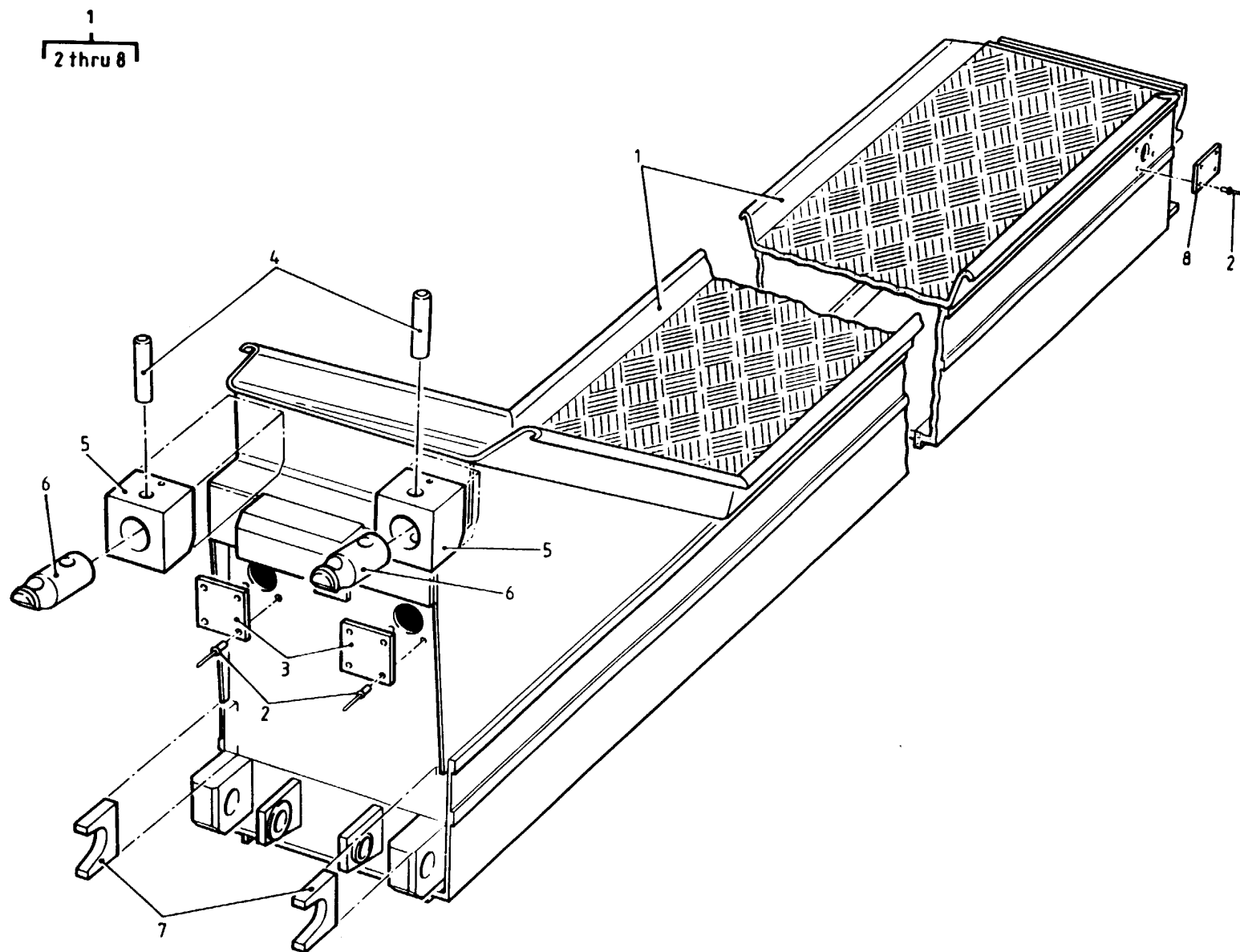

Figure 29. Launching Nose Unit, Light, Bridge, Rear

SECTION II

TM 5-5420-212-23P

(1) ITEM NO	(2) SMR CODE	(3) CAGEC	(4) PART NUMBER	(5) DESCRIPTION AND USABLE ON CODES(UOC)	(6) QTY
GROUP 02 ERECTION SET					
FIG. 29 LAUNCHING NOSE UNIT, LIGHT, BRIDGE, REAR					
1	PAODD	K7705	870-44556	LAUNCHING NOSE UNIT LIGHT, BRIDGE, REAR . UOC: EVL	1
2	PADZZ	96906	M242436C606H	.RIVET, BLIND 3/16 DIA. X 3/8 IN. GRIP LENGTH UOC: EVL	12
3	PBDZZ	K7705	870-50008	.PLATE, SEAL 3/16 X 3 X 3 IN UOC: EVL	2
4	PBDZZ	K7705	870-50416	.PIN 1 DIA. X 3-3/4 IN UOC: EVL	2
5	PBDZZ	K7705	870-50580	.THRUST BLOCK 3-5/16 X 3-1/2 X 3-1/2 IN UOC: EVL	2
6	PBDZZ	K7705	870-50415	.PIN, DOWEL 2-3/16 DIA. X 5.50 IN. STANDARD UOC:EVL	2
6	PBDZZ	K7705	870-50500	.PIN, DOWEL 2-3/16 DIA. X 5.50 IN. + 040 IN. OVERSIZE UOC:EVL	2
7	PBDZZ	K7705	870-50417	.PLATE, GUIDE 3/4 X 3 X 3-7/8 IN UOC: EVL	2
8	PBDZZ	K7705	870-50579	.PLATE, SEAL 3/16 X 2 X 3 IN UOC: EVL	1

END OF FIGURE

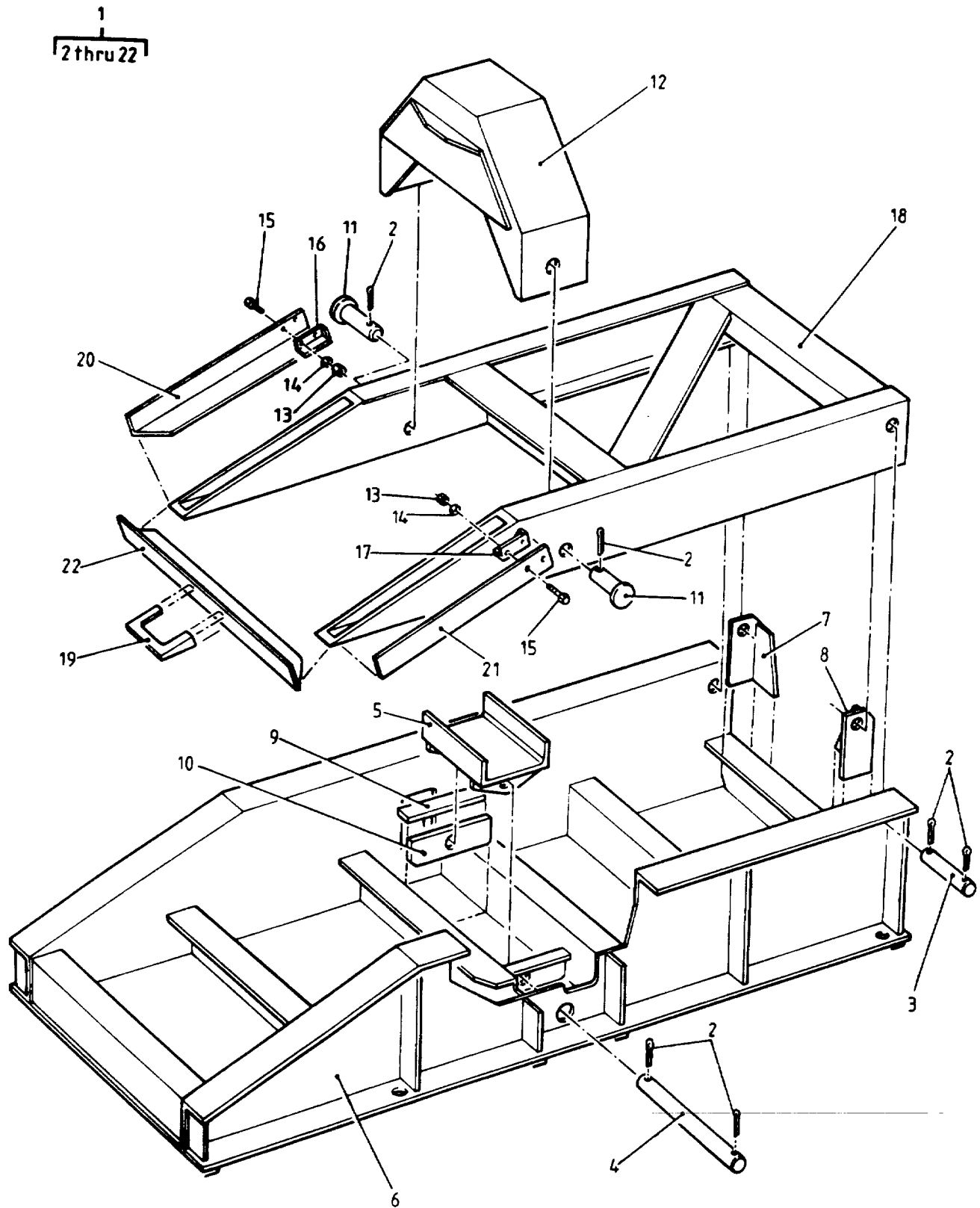

Figure 30. Pedestal, Landing Roller, Adjustable, Bridge, Mk1

SECTION II

TM5-5420-212-23P

(1) ITEM NO	(2) SMR CODE	(3) CAGEC	(4) PART NUMBER	(5) DESCRIPTION AND USABLE ON CODES(UOC)	(6) QTY
GROUP 02 ERECTION SET					
FIG. 30 PEDESTAL. LANDING ROLLER. ADJUSTABLE, BRIDGE, MKI					
1	PAODD	K7705	870-44558	PEDESTAL,ROLLER,BRI ROLLER, ADJUSTABLE, MK1.....	1
2	PAOZZ	96906	MS24665-516	UDC:EVL .PIN.COTTER 3/16 DIA.X 2 IN.LG.....	8
3	PAOZZ	K7705	870-50220	UDC:EVL .PIN 1-1/4 DIA.X 5-1/8 IN.....	2
4	PAOZZ	K7705	870-50178	UOC:EVL .PIN 1-1/4 DIA.X 12-3/4 IN.LG.....	1
5	PAOZZ	K7705	870-50176	UOC:EVL .JACK SEAT WELDED ASSY..4-1/4 X 6 X 9-3/4 IN.....	1
6	XDODD	K7705	870-50182	UOC:EVL .FRAME.SUPPORT WELDED ASSEMBLY.....	1
7	PBDZZ	K7705	870-50456	UDC:EVL ANGLE 2-1/2 X 4 X 6-7/8 IN.....	1
8	PBDZZ	K7705	870-50455	UDC:EVL .ANGLE 2-1/2 X 4 X 6-7/8 IN.....	1
9	PBDZZ	K7705	870-50457	UDC:EVL .PLATE 1/4 X 1-3/4 X 7-1/2 IN.....	2
10	PBDZZ	K7705	870-50185	UDC:EVL .PLATE 3/4 X 2-1/4 X 7-1/2 IN.....	2
11	PBOZZ	K7705	870-50177	UOC:EVL .PIN 1-1/2 DIA.X 4-3/16 IN.LG.....	2
12	PBOZZ	K7705	870-50181	UDC:EVL .SADDLE WELDED ASSEMBLY.....	1
13	PAOZZ	96906	MS51922-1	UOC:EVL .NUT,SELF-LOCKING,HE 1/4 IN.UNC.....	4
14	PAOZZ	96906	MS27183-10	UOC:EVL .WASHER.FLAT 1/4 IN.ID.....	4
15	PAOZZ	96906	MS35190-291	UDC:EVL .SCREW.COUNTERSUNK SLOTTED HEAD,1/ 4 UNC.X 1 IN.....	4
16	PBOZZ	K7705	870-50224	UOC:EVL .BRACKET 1 X 1-1/2 X 2-1/2 IN.....	1
17	PBOZZ	K7705	870-50180	UOC:EVL .BRACKET 1/4 X 2 X 15 IN.....	1
18	XDODD	K7705	870-50183	UOC:EVL .FRAME WELDED ASSEMBLY.....	1
19	PBDZZ	K7705	870-50458	UOC:EVL .HANDLE 1-1/2 X 3-1/2 X) IN.....	1
20	PBDZZ	K7705	870-50587	UOC:EVL .ANGLE 2 X 2-1/2 X 16-1/2 IN.....	1
21	PBDZZ	K7705	870-50588	UOC:EVL .ANGLE 2 X 2-1/2 X 16-1/2 IN.....	1
22	PBDZZ	K7705	870-50459	UOC:EVL ANGLE 2 X 2-1/2 X 23-1/4 IN.....	1

END OF FIGURE

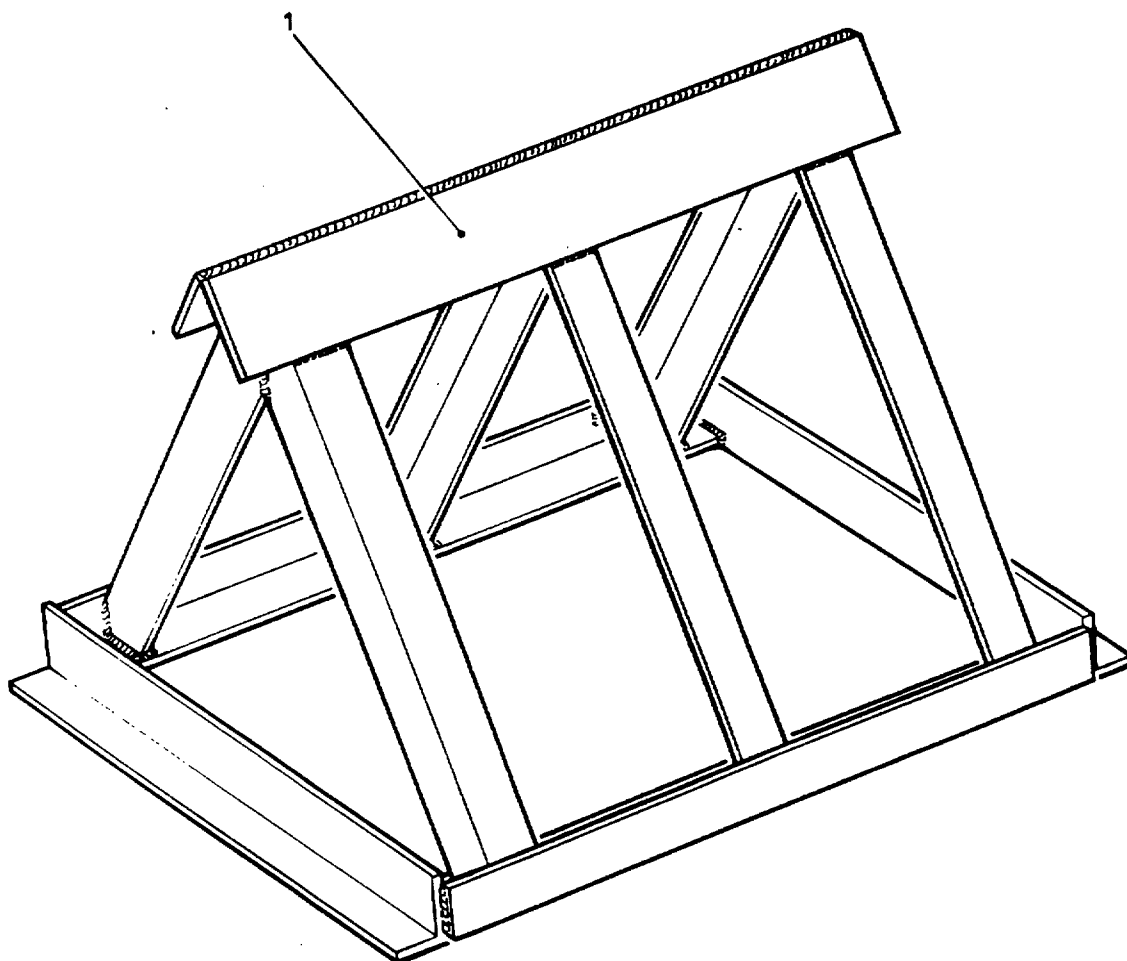

Figure 31. Pedestal, Building, Bridge

SECTION II

TM5-5420-212-23P

(1) ITEM NO	(2) SMR CODE	(3) CAGEC	(4) PART NUMBER	(5) DESCRIPTION AND USABLE ON CODES(UOC:)	(6) QTY
				GROUP 02 ERECTION SET	
				FIGURE 31 PEDESTAL, BUILDING, BRIDGE	
1	PAOZZ	K7705	870-44569	PEDESTALL, BUILDING B BRIDGE UOC: EVL	1

END OF FIGURE

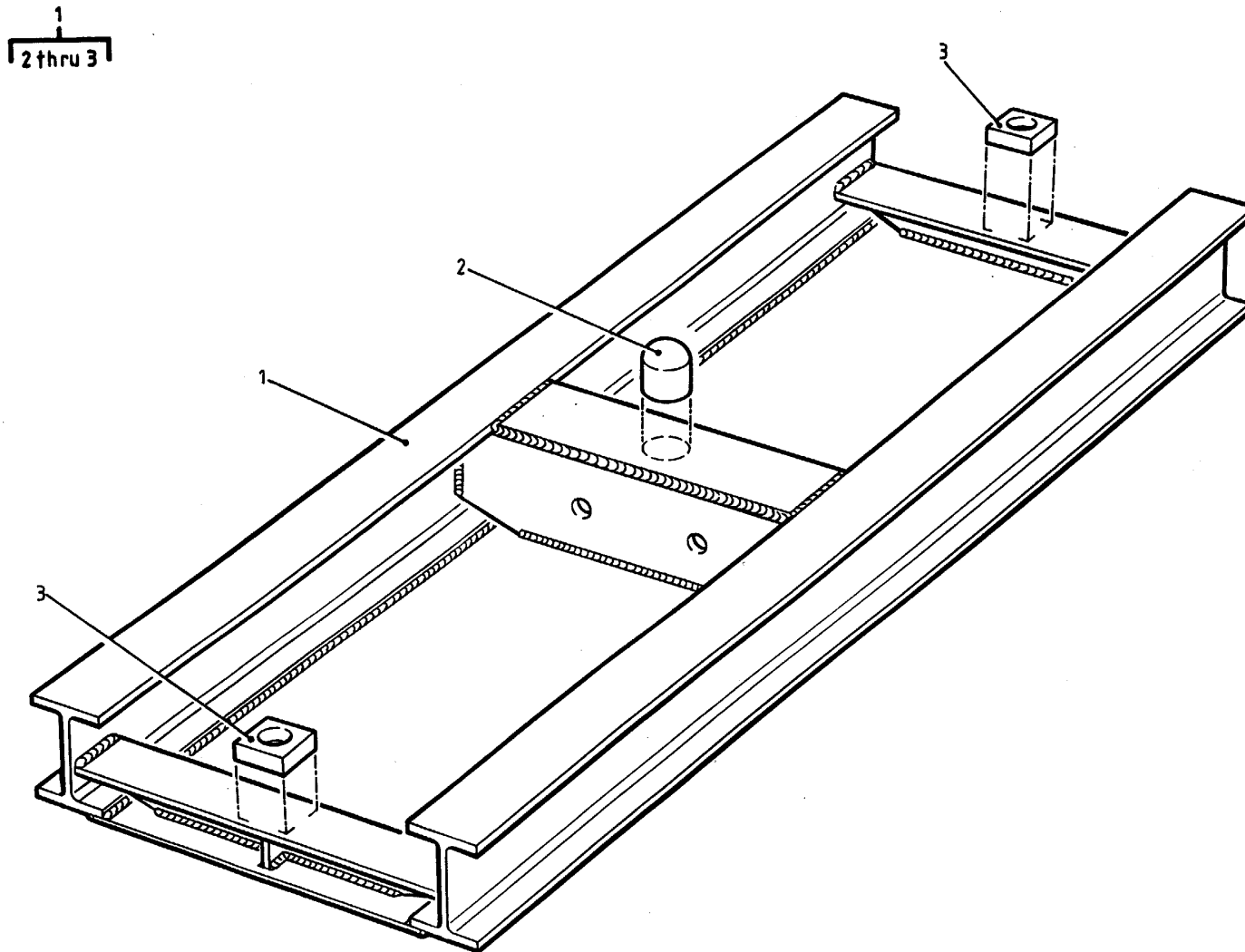

Figure 32. Baseplate, Building Frame, Bridge, Double Story

SECTION II

TM5-5420-212-23P

(1)	(2)	(3)	(4)	(5)	(6)
ITEM	SMR		PART		
NO	CODE	CAGEC	NUMBER	DESCRIPTION AND USABLE ON CODES(UOC:)	QTY

Group 02 Erection Set

FIG. 32 BASEPLATE, BUILDING FRAME,
BRIDGE, DOUBLE STORY

1	PAODD	K7705	870-44564	BASEPLATE, BUILDING 'FRAME, BRIDGE, DOUBLE STORY	1
				UOC: EVL	
2	PBDZZ	K7705	870-50428	.BALL 1.98 DIA. X 2.115 IN. L G	1
				UOC: EVL	
3	PBDZZ	K7705	870-50427	.BLOCK 1 X 2-1/2 X 2-1/2 IN.	2
				UOC: EVL	

END OF FIGURE

1
2

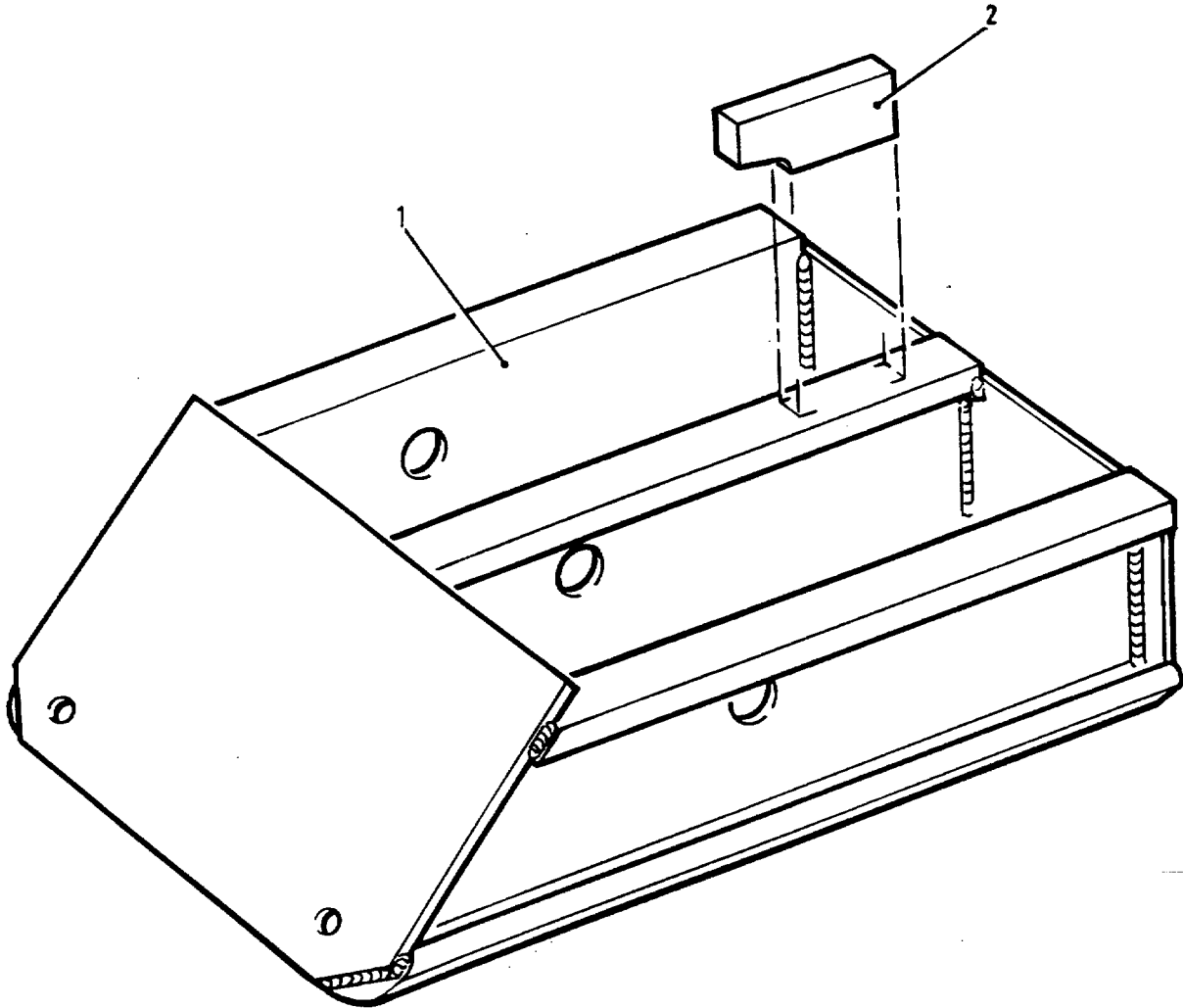

Figure 33. Baseplate Roller Beam Support, Single Story

SECTION II

TM5-5420-212-23P

(1)	(2)	(3)	(4)	(5)	(6)
ITEM	SMR		PART		
NO	CODE	CAGEC	NUMBER	DESCRIPTION AND USABLE ON CODES(UOC:)	QTY

GROUP 02 ERECTION SET

FIG. 33 BASEPLATE, ROLLER BEAM
SUPPORT, SINGLE STORY

1	PAODD	K7705	870-44545	BASEPLATE ROLLER 'BEAM SUPPORT, SINGLE STORY	1
				UOC: EVL	
2	PBDZZ	K7705	870-50452	.BRACKET 3/4 X 1-1/2 X 3-34 IN	1
				UOC: EVL	

END OF FIGURE

1
2 thru 10

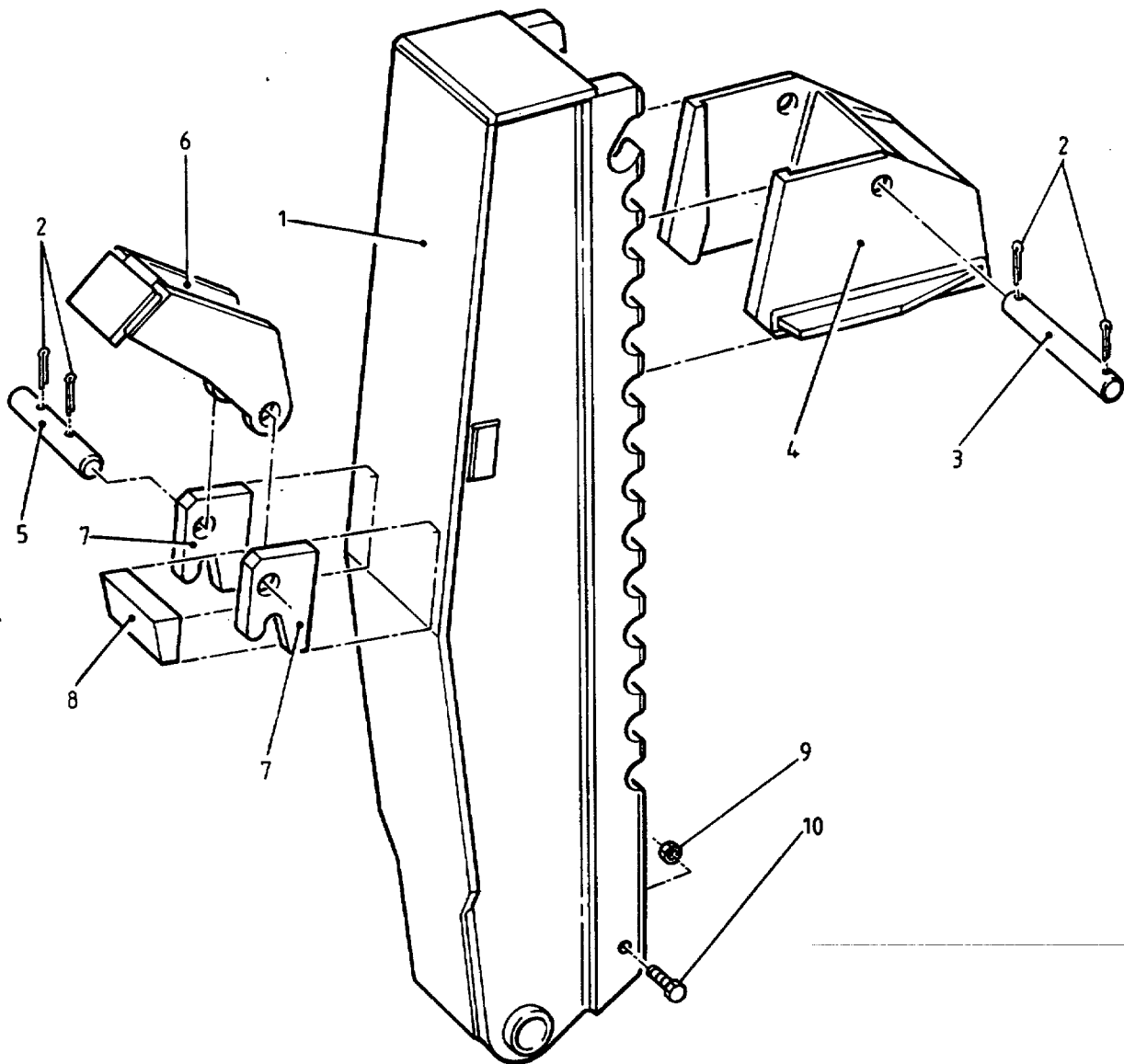

Figure 34. Post, Jacking Bridge

SECTION II

TM5-5420-212-23P

(1) ITEM NO	(2) SMR CODE	(3) CAGEC	(4) PART NUMBER	(5) DESCRIPTION AND USABLE ON CODES(UOC:)	(6) QTY
GROUP 02 ERECTION SET					
FIG. 34 POST, JACKING, BRIDGE					
1	PAODD	K7705	870-44565	POST, JACKING, BRIDGE UOC: EVL	1
2	PAOZZ	96906	MS24C65-374	.PIN, COTTER, SPLIT 1/8 DIA. X 1-3/8 IN. LG..... UOC: EVL	4
3	PAOZZ	K7705	870-50215	.PIN 15/16 X 7-1/2 IN UOC: EVL	1
4	PAOZZ	K7705	870-50173	.BRACKET, LIFTING WELDED ASSEMBLY UOC: EVL	1
5	PAOZZ	K7705	870-50214	.PIN 3/4 X 5-3/8 IN. LG UOC: EVL	1
6	PAOZZ	K7705	870-50216	.CATCH ASSEMBLY UOC: EVL	1
7	PBDZZ	K7705	870-50463	.HOOK 3/4 X 2-3/8 X 3-3/8 IN UOC: EVL	2
8	PBDZZ	K7705	870-50462	.BLOCK 15/16 X 1-1/2 X 3-3/4 IN UOC: EVL	1
9	PAOZZ	96906	MS51922-17	.NUT, SELF-LOCKING, HE 3, 8 IN.UNC UOC: EVL	1
10	PAOZZ	80204	B1821BH038C125N	.SCREW, CAP, HEXAGON H 3/8 UNC. X 1-1w 4 IN UOC: EVL	1

END OF FIGURE

1
2 thru 5

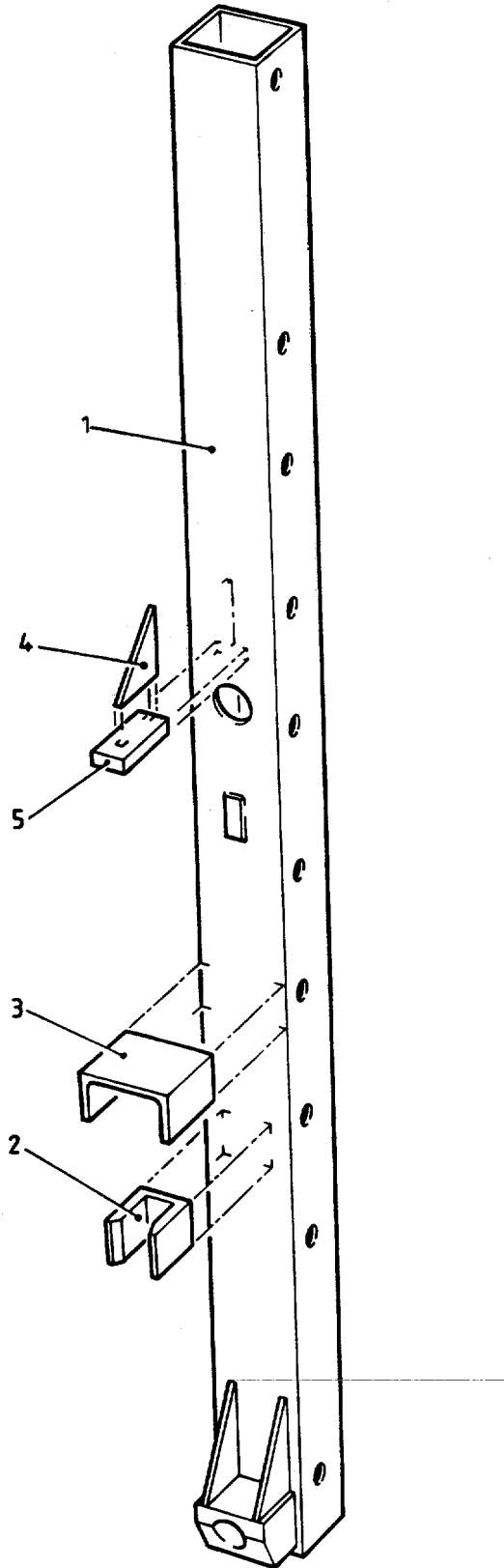

Figure 35. Post, Launching Nose, Cross Girder (Special)

SECTION II

TM5-5420-212-23P

(1) ITEM NO	(2) SMR CODE	(3) CAGEC	(4) PART NUMBER	(5) DESCRIPTION AND USABLE ON CODES(UOC)	(6) QTY
GROUP 02 ERECTION SET					
FIG. 35 POST, LAUNCHING NOSE, CROSS GIRDER (SPECIAL)					
1	PAODD	K7705	MEXE 41097	POST, LAUNCHING NOSE CROSS GIRDER (SPECIAL)	1
				UOC: EVL	
2	PBDZZ	K7705	870-50440	.GUIDE 2 X 2-1/2 X 3 N	1
				UOC: EVL	
3	PBDZZ	K7705	870-50441	.CHANNEL 2 X 3-1/2 X 4 IN.	1
				UOC: EVL	
4	PBDZZ	K7705	870-50443	.GUSSET 1/4 X 3 X 3 I N	1
				UOC: EVL	
5	PBDZZ	K7705	870-50442	.PLATE, STOP 1/2 X 1-1/2 X 3-3/4 IN	1
				UOC: EVL	

END OF FIGURE

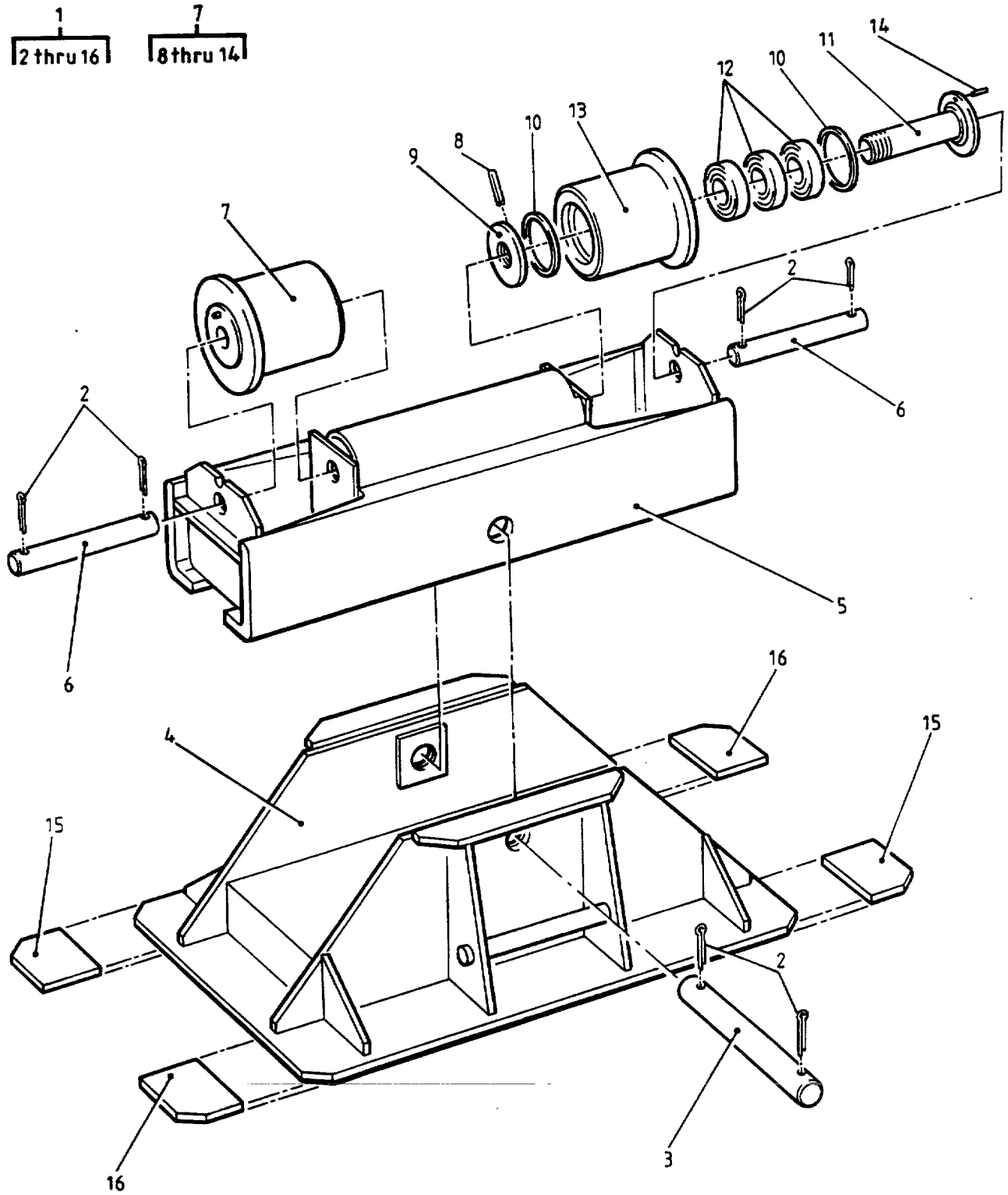

Figure 36. Roller, Landing, Bridge

SECTION II

TM5-5420-212-23P

(1) ITEM NO	(2) SMR CODE	(3) CAGEC	(4) PART NUMBER	(5) DESCRIPTION AND USABLE ON CODES(UOC)	(6) QTY
GROUP 02 ERECTION SET					
FIG. 36 ROLLER, LANDING, BRIDGE					
1	PAOFF	K7705	870-44563	ROLLER, LANDING, BRID BRIDGE	1
				UOC: EVL	
2	PAOZZ	96906	MS24665-513	.PIN, COTTER 3/16 DIA. X 1-1/2 IN	6
				UOC: EVL	
3	PAOZZ	K7705	870-50142	.SHAFT 1-1/4 DIA. X 9-1/16 IN. LG	1
				UOC: EVL	
4	XDOZZ	K7705	870-50164	.FRAME ASSEMBLY ROLLER.....	1
				UOC: EVL	
5	XDDZZ	K7705	870-50166	.WELDED ASSEMBLY 6 X 7-1/8 X 22 IN.	1
				UOC: EVL	
6	PAOZZ	K7705	870-50196	.SHAFT 1 DIA. X 5-11/11 IN. LG	2
				UOC: EVL	
7	PAOFF	K7705	870-50163	.ROLLER ASSEMBLY 5.7 DIA. X 4.2 IN. LG	2
				UOC: EVL	
8	PAFZZ	96906	MS16562-223	..PIN, SPRING 1/8 DIA. X 5/8 IN	2
				UOC: EVL	
9	PAFZZ	K7705	870-50205	..NUT, FLANGED 1-1/2 UNF. X 3 OD. X 13/32 IN	2
				UOC: EVL	
10	PBFZZ	K7705	870-50197	..WASHER, THRUST 1/8 X 2-1/4 ID. X 3 OD. IN	4
				UOC: EVL	
11	PAFZZ	K7705	870-50202	..SLEEVE, FLANGED 3-1/8 DIA. X 4-1/8 IN.	2
				UOC: EVL	
12	PAFTZ	K7705	870-50163-9	..BEARING, NEEDLE SEALED, NA4908RS, L.58 ID. X 2.44 OD. X 0.86 IN	6
				UOC: EVL	
13	PAFZZ	K7705	870-44605	..ROLLER 5.7 DIA. X 3.88 IN. UOC: EVL	2
14	PAFZZ	96906	MS171682	..PIN, SPRING 5/16 DIA. X 7/8 IN. LG UOC: EVL	2
15	PBDZZ	K7705	870-50581	.PLATE, CORNER 3/16 X 2-1/32 X 3-17/ 32 IN	2
				UOC: EVL	
16	PBDZZ	K7705	870-50582	.PLATE, CORNER 3/16 X 2-1/32 X 3-17/ 32 IN	2
				UOC: EVL	

END OF FIGURE

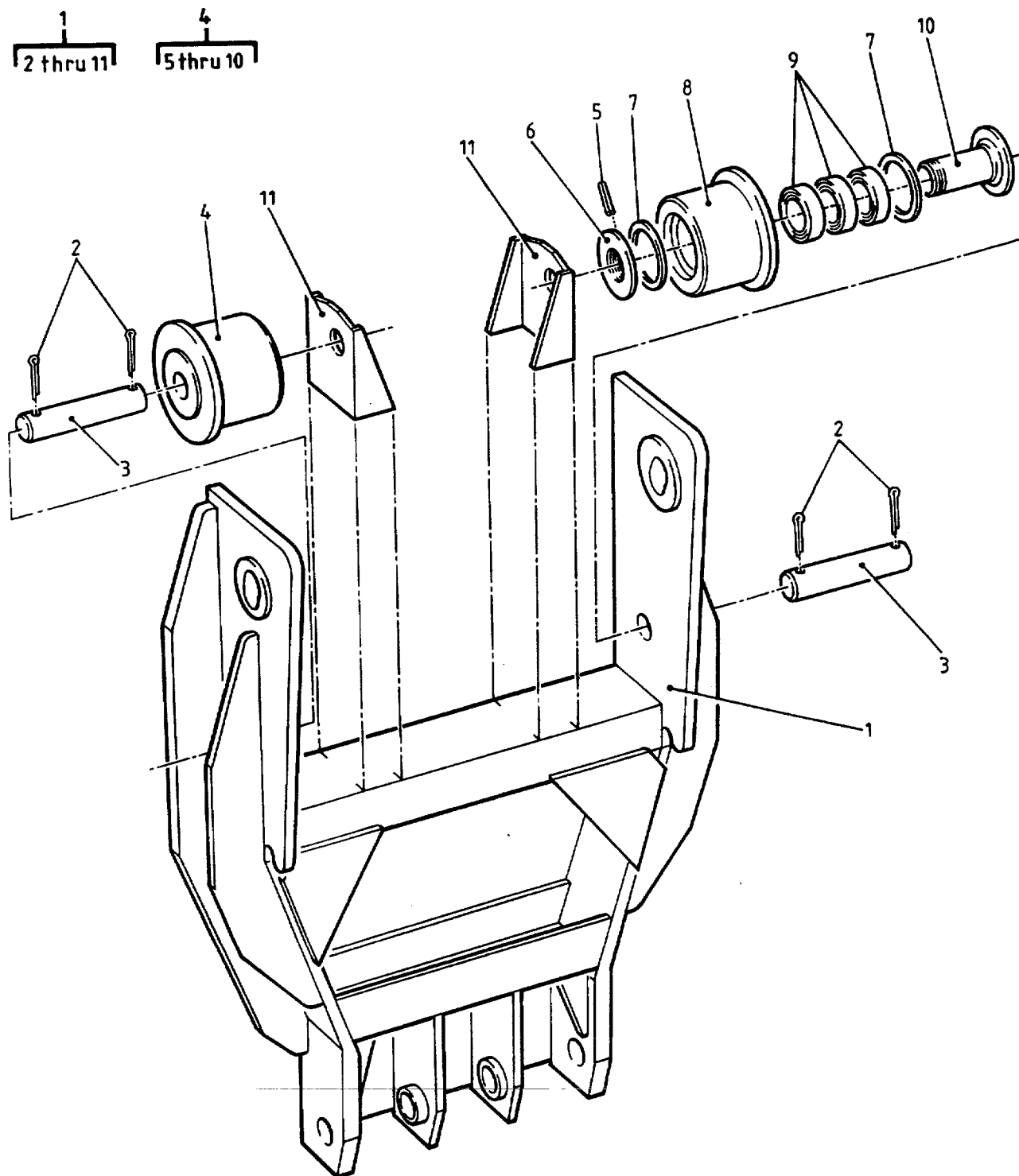

Figure 37. Roller, Launching Nose, Bridge, Mk 2

SECTION II

TM5-5420-212-23P

(1) ITEM NO	(2) SMR CODE	(3) CAGEC	(4) PART NUMBER	(5) DESCRIPTION AND USABLE ON CODES(UOC)	(6) QTY
GROUP 02 ERECTION SET					
FIG. 37 ROLLER, LAUNCHING NOSE, BRIDGE, MK2					
1	PAOFD	K7705	870-44543	ROLLER, LAUNCHING NO 'NOSE, BRIDGE, MK2. 2.....	1
				UOC: EVL	
2	PAOZZ	96906	MS24665-513	.PIN, COTTER 3/16 DIA. X 1-1/2 IN	4
				UOC: EVL	
3	PAOZZ	K7705	870-50236	.SHAFT 1 DIA. X5-15/16 IN. LG	2
				UOC: EVL	
4	PAOFF	K7705	870-50163	.ROLLER ASSEMBLY 5.7 DIA. X 4.2 IN	2
				UOC: EVL	
5	PAFZZ	96906	MS16562-223	..PIN, SPRING 1/8 DIA. X 5/8 IN	2
				UOC: EVL	
6	PAFZZ	K7705	870-50205	..NUT, FLANGED 1-1/2 UNF. X 3 OD. X 13/32 IN	2
				UOC: EVL	
7	PAFZZ	K7705	870-50197	..WASHER, THRUST 1/8 X 2-1/4 ID. X 3 OD. I N.	4
				UOC: EVL	
8	PAFZZ	K7705	870-44605	..ROLLER 5.7 DIA. X 3.88 IN.	2
				UOC: EVL	
9	PAFZZ	K7705	870-50163-9	..BEARING, NEEDLE SEALED, NA4908RS, 1.58 ID. X 2.44 OD. X 0.85 IN	6
				UOC: EVL	
10	PAFZZ	K7705	870-50202	..SLEEVE, FLANGED 3-1/8 DIA. X 4-1/8 IN	2
				UOC: EVL	
11	PADZZ	K7705	870-50453	.ROLLER SUPPORT 2 X 4 X 4-3/8 IN	2
				UOC: EVL	

END OF FIGURE

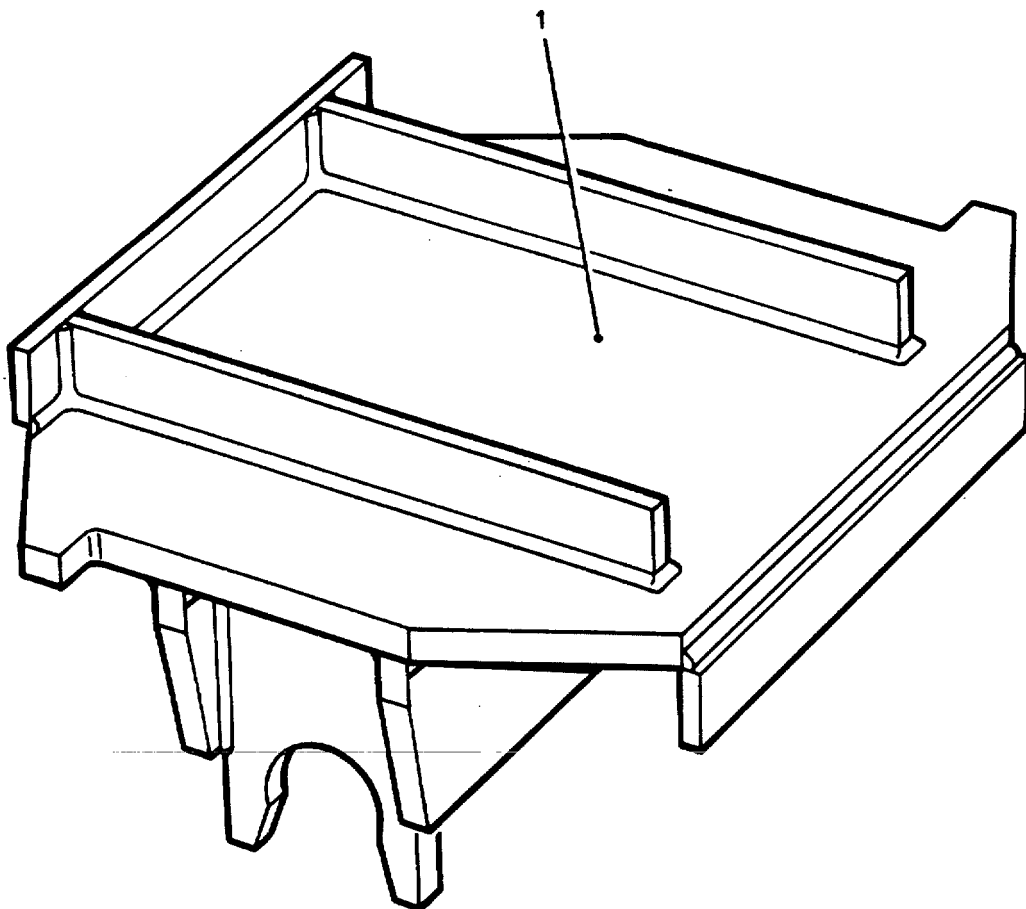

Figure 38. Jack Seating, Building Frame, Bridge

SECTION II

TM5-5420-212-23P

(1)	(2)	(3)	(4)	(5)	(6)
ITEM	SMR		PART		
NO	CODE	CAGEC	NUMBER	DESCRIPTION AND USABLE ON CODES(UOC)	QTY

GROUP 02 ERECTION SET

FIG. 38 JACK SEATING, BUILDING
FRAME, BRIDGE

1	PAOZZ	K7705	870-44553	JACK SEATING, BUILDI BRIDGE	BUILDING FRAME, UOC: EVL	1
---	-------	-------	-----------	--------------------------------------	-----------------------------	---

END OF FIGURE

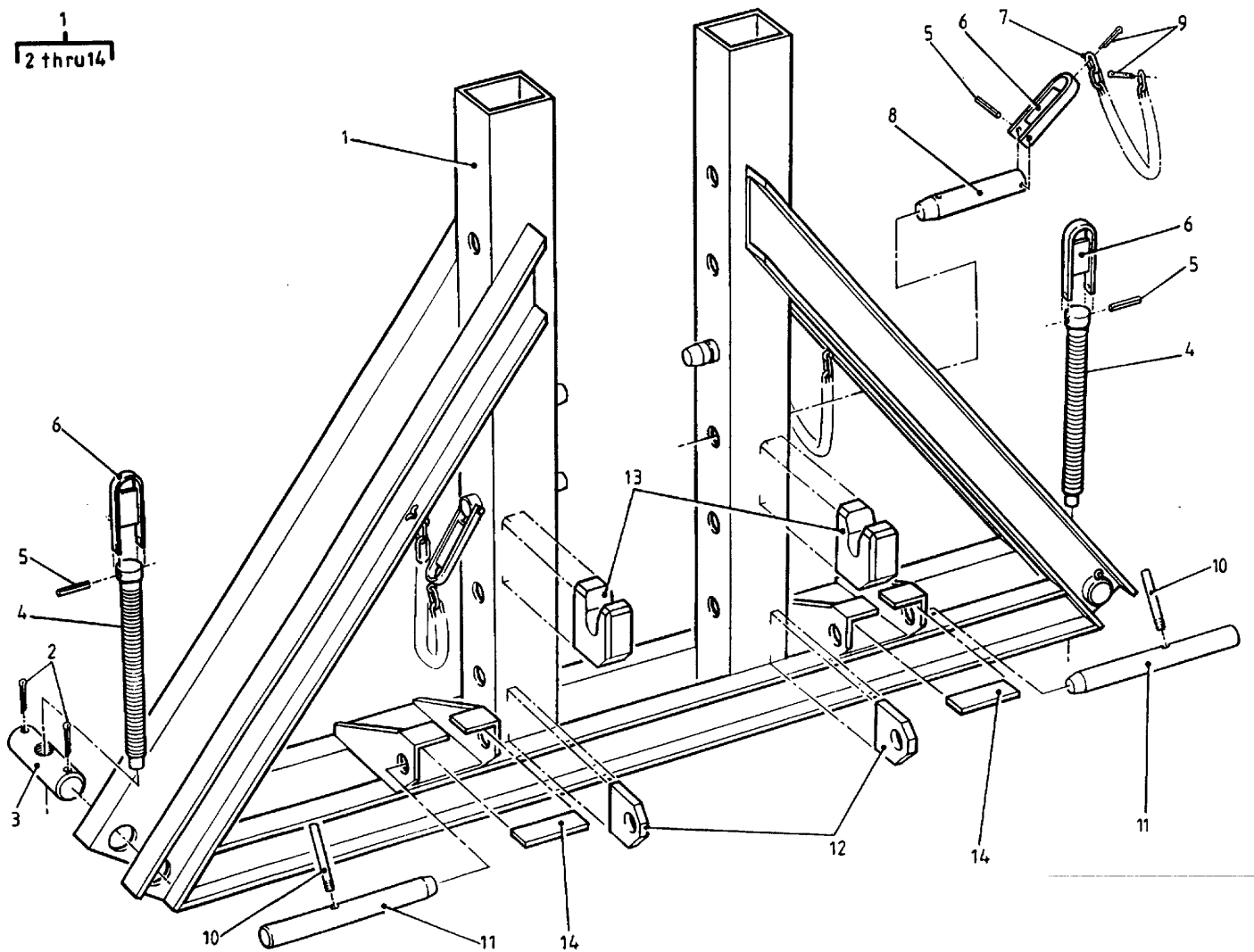

Figure 39. Roller Beam Support, Adjustable Bridge

SECTION II

TM5-5420-212-23P

(1) ITEM NO	(2) SMR CODE	(3) CAGEC	(4) PART NUMBER	(5) DESCRIPTION AND USABLE ON CODES(UOC)	(6) QTY
GROUP 02 ERECTION SET					
FIG. 39 ROLLER BEAM SUPPORT, ADJUSTABLE, BRIDGE					
1	PAODD	K7705	870-44544	ROLLER BEAM SUPPORT ADJUSTABLE BRIDGE	1
2	PAOZZ	96906	MS24C65-642	.PIN, COTTER 1/4 DIA. X 2-1/2 IN. LG. UOC: EVL	4
3	PAOZZ	K7705	870-50229	.PIN 1 UNC. X 5-1/2 IN. LG UOC: EVL	2
4	PAOZZ	K7705	870-50227	.SCREW 1 UNC. X 11 IN. LG UOC: EVL	2
5	PAOZZ	96906	M516562-269	.PIN, SPRING 3/8 DIA. X 2-1/2 IN UOC: EVL	6
6	PAOZZ	K7705	870-50228	.HANDLE ASSEMBLY 3/4 X 1-5/8 IN UOC: EVL	6
7	PAOZZ	K7705	870-44544-10	.CHAIN 7 SWG X 16 IN. LG UOC: EVL	4
8	PAOZZ	K770	870-50226	.PIN 1-1/2 DIA. X 7-9/16 IN UOC: EVL	4
9	PAOZZ	K7705	870-44544-8	.PIN, COTTER, SPLIT 1/4 DIA. X 3/4 IN. LG..... UOC: EVL	8
10	PAOZZ	K7705	870-50231	.HANDLE 1/2 UNC. X 3-1/2 IN. LG UOC: EVL	2
11	PAOZZ	K7705	870-50230	.PIN 1 DIA. X 10-1/4 IN. LG. UOC: EVL	2
12	PBDZZ	K7705	870-50461	.BRACKET 3/4 X 2-7/8 X 3-3/4 IN UOC: EVL	2
13	PBDZZ	K7705	870-50460	.BRACKET 1-1/2 X 3-1/2 X 4 IN UOC: EVL	2
14	PADZZ	K7705	870-50596	.PLATE 1/4 X 1-1/4 X 3-13/16 IN..... UOC: EVL	2

END OF FIGURE

1
2 thru 4

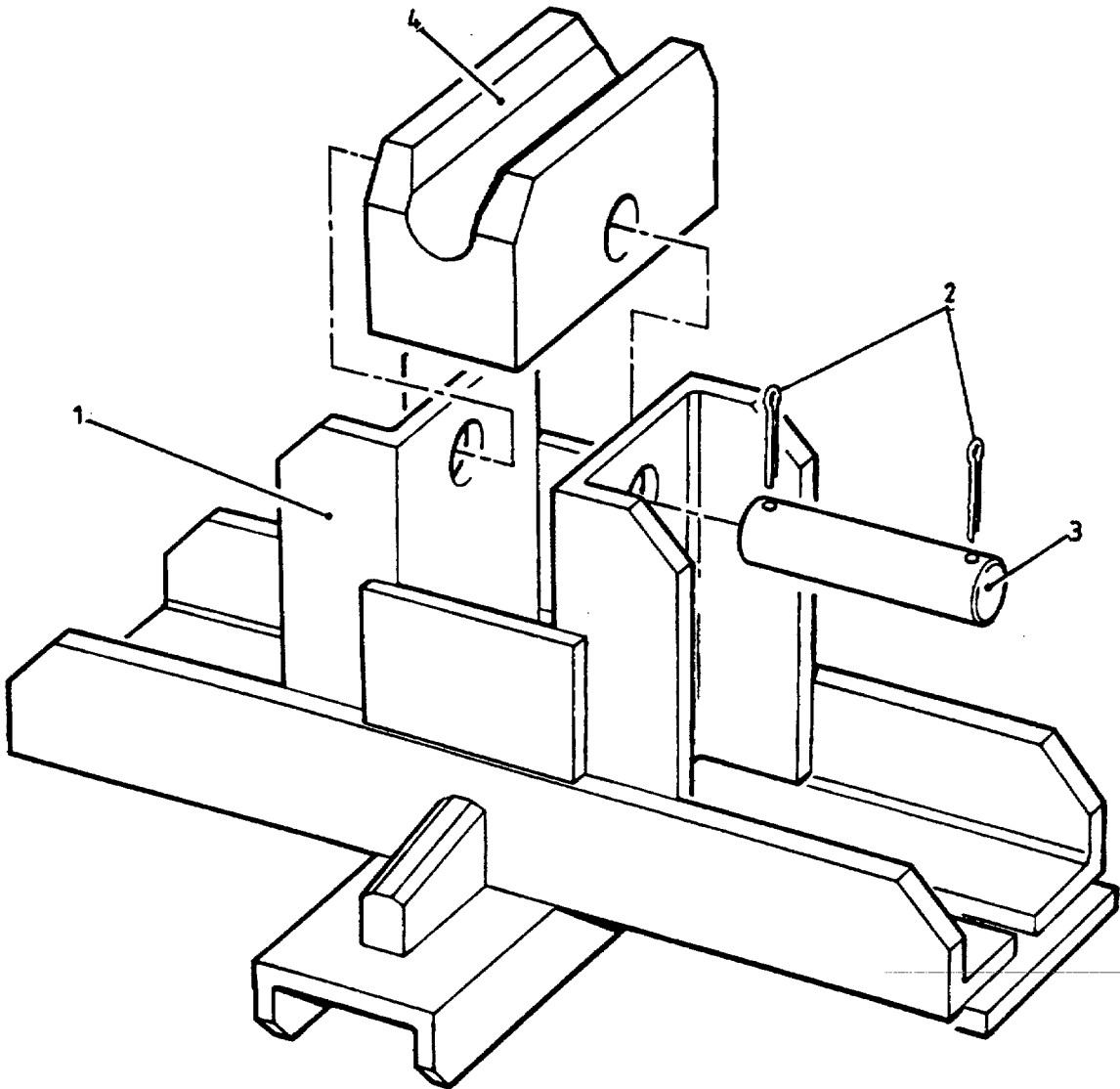

Figure 40. Roller Beam Support, Fixed Bridge

SECTION II

TM5-5420-212-23P

(1) ITEM NO	(2) SMR CODE	(3) CAGEC	(4) PART NUMBER	(5) DESCRIPTION AND USABLE ON CODES(UOC)	(6) QTY
GROUP 02 ERECTION SET					
FIG. 40 ROLLER BEAM SUPPORT, FIXED BRIDGE					
1	PAOZZ	K7705	870-44561	ROLLER BEAM SUPPORT FIXED, BRIDGE UOC: EVL	1
2	PAOZZ	96906	MS24665-513	.PIN, COTTER 3/16 DIA. X 1-1/2 IN. LG UOC: EVL	2
3	PBOZZ	K7705	870-50279	.SHAFT 1 DIA. X 4 IN. LG UOC: EVL	1
4	PBOZZ	K7705	870-50175	.TRUNNION 2-1/2 X 3 X 5-3/4 IN UOC: EVL	1

END OF FIGURE

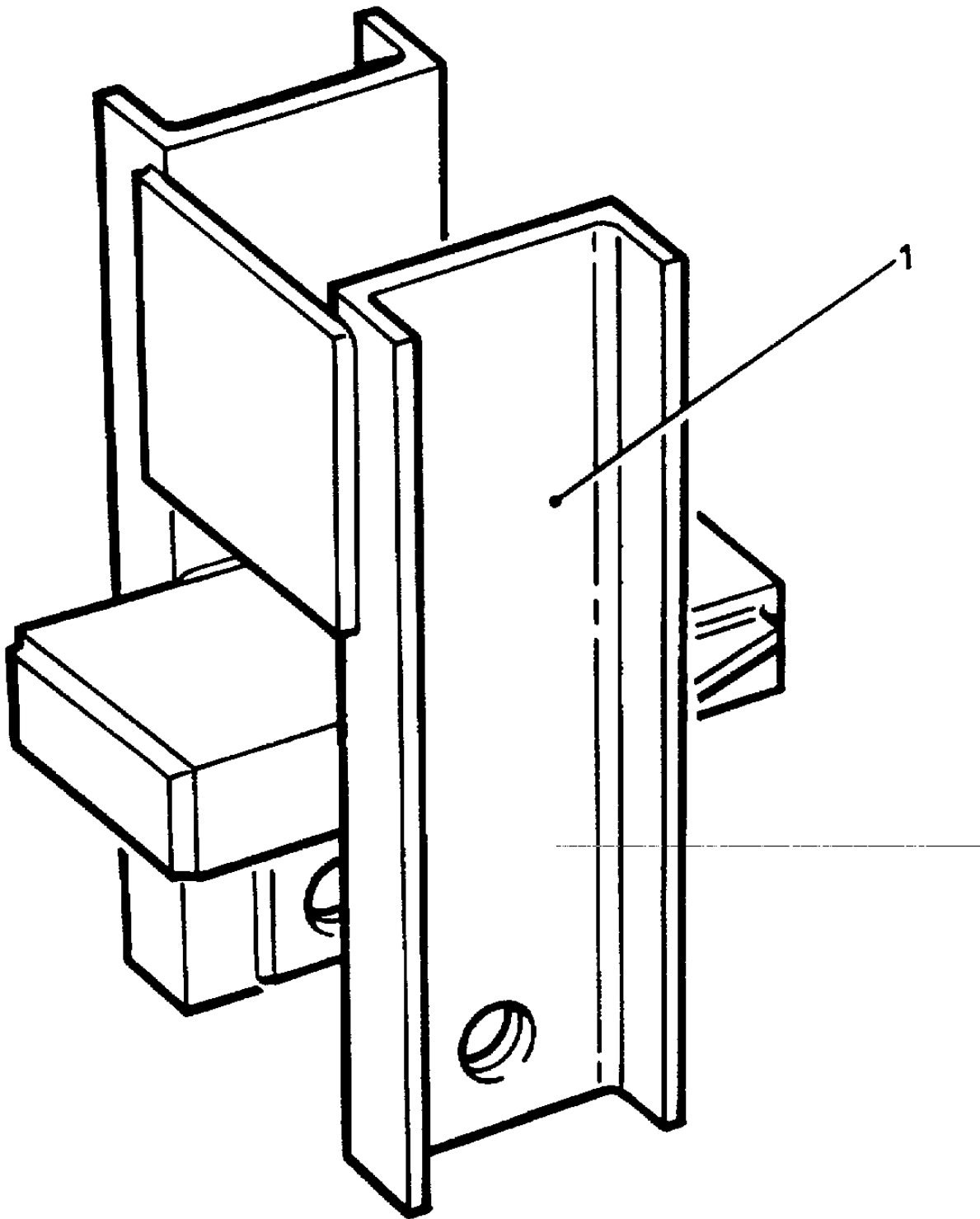

Figure 41. Support, Jack, Bridge

SECTION II

TM5-5420-212-23P

(1)	(2)	(3)	(4)	(5)	(6)
ITEM	SMR		PART		
NO	CODE	CAGEC	NUMBER	DESCRIPTION AND USABLE ON CODES(UOC)	QTY

GROUP 02 ERECTION SET

FIG. 41 SUPPORT, JACK, BRIDGE

1	PAOZZ	K7705	870-44552	SUPPORT, JACK BRIDGE	1
				UOC: EVL	

END OF FIGURE

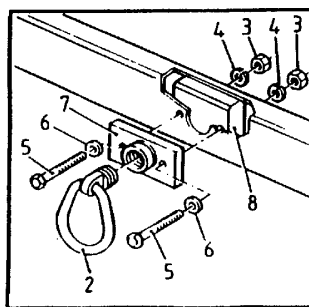
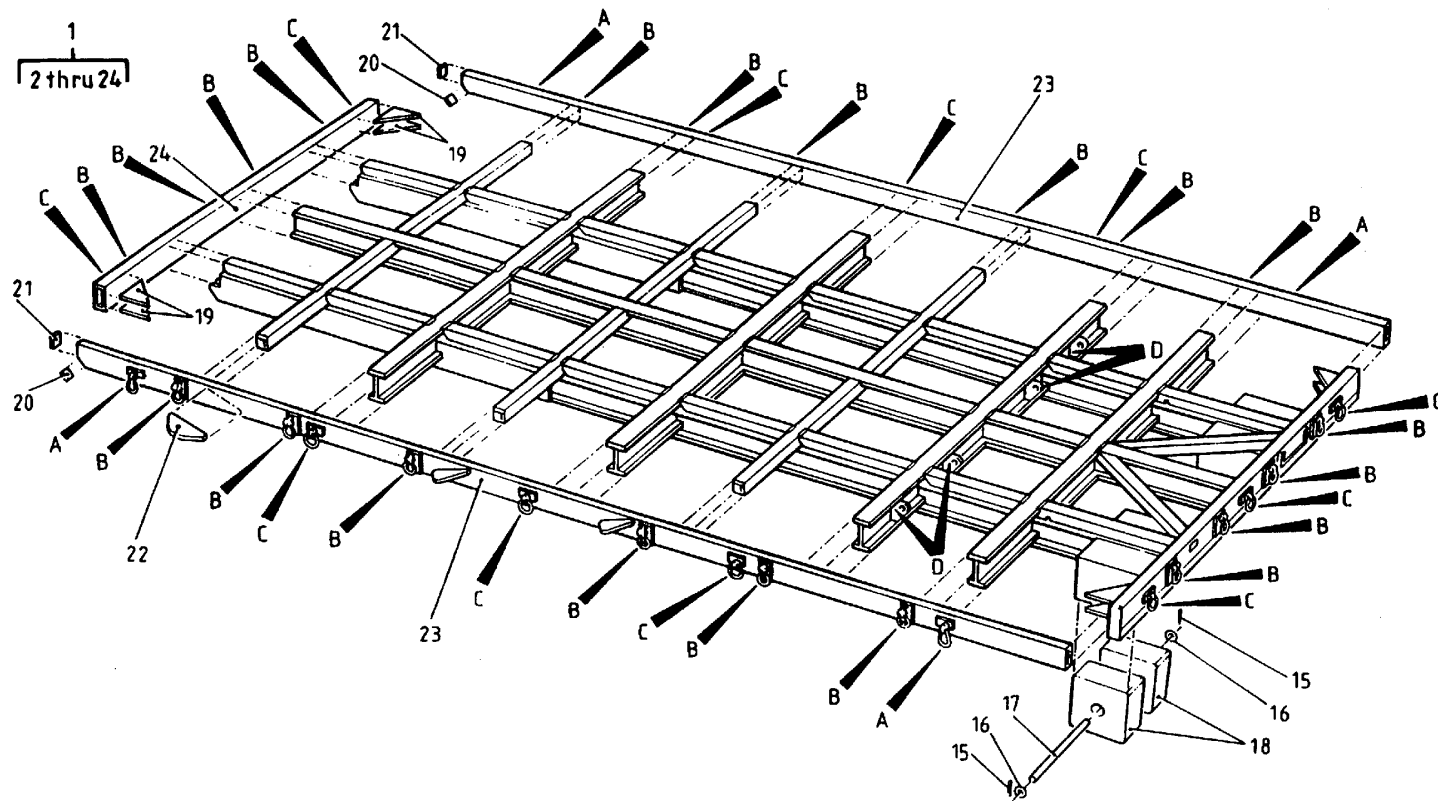

Detail A

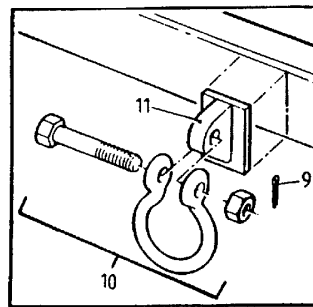

Detail B

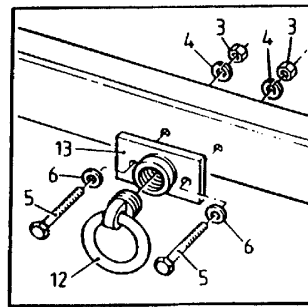

Detail C

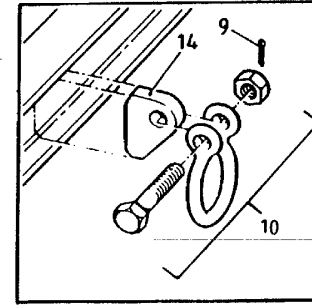

Detail D

Figure 42. Pallet Assembly

SECTION II

TM5-5420-212-23P

(1) ITEM NO	(2) SMR CODE	(3) CAGEC	(4) PART NUMBER	(5) DESCRIPTION AND USABLE ON CODES(UOC)	(6) QTY
GROUP 02 ERECTION SET					
FIG. 42 PALLET ASSEMBLY					
1	PAODD	K7705	870-03-01-101	PALLET ASSEMBLY	1
				UOC: EVL	
2	PAOZZ	96906	MS21237-1	.RING ASSEMBLY TIE DOWN	4
				UOC: EVL	
3	PAOZZ	96906	MS5167-8	.NUT. PLAIN, HEX. 3/8 IN.UNC	30
				UOC: EVL	
4	PAOZZ	96906	MS35338-46	.WASHER, SPRING 3/8 IN. ID	30
				UOC: EVL	
5	PAOZZ	96906	MS90725-70	.SCREW, CAP, HEXAGON H 3/8 UNC. X 3 IN	30
				UOC: EVL	
6	PAOZZ	96906	MS27183-14	.WASHER, FLAT 3/8 IN. ID	30
				UOC: EVL	
7	PAOZZ	K7705	13222E2892	.NUT PLATE 1 X 2-1/2 X 3-3/4 IN	4
				UOC: EVL	
8	PBDZZ	K7705	870-03-01-926	.BLOCK 1-5/8 X 3-5/8 X 4-5/8 IN.....	15
				UOC: EVL	
9	PAOZZ	96906	MS24C65-513	.PIN, COTTER 3/16 DIA. X 1-1/2 IN	24
				UOC: EVL	
10	PAOZZ	K7705	RR-C-271	.SHACKLE ASSEMBLY. TYPE IV. 5/8 IN.	23
				UOC: EVL	
11	PBDZZ	K7705	870-03-01-938	.ANCHOR ASSEMBLY. SHACKLE, 2-1/2 X 2-1/2 X 3-1/2 I N	19
				UOC: EVL	
12	PAOZZ	96906	MS21236-2	.RING ASSY, CARGO TIE TIE DOWN.	11
				UOC: EVL	
13	PAOZZ	K7705	13217E3040	.NUT PLATE 3/4 X 2-1/2 X 3-3/4 IN	11
				UOC: EVL	
14	PBDZZ	K7705	870-03-01-907	.PLATE, SHACKLE 3/4 X 3 X 4-1/4 IN	4
				UOC: EVL	
15	PAOZZ	96906	MS24665-374	.PIN. COTTER, SPLIT 1/8 DIA. X 1-1/2 IN. LG	4
				UOC: EVL	
16	PAOZZ	96906	MS27183-27	.WASHER, FLAT 1 IN ID	4
				UOC: EVL	
17	PAOZZ	K7705	870-03-01-903	.PIN 1 DIA. X 17-15/16 IN. LG	2
				UOC: EVL	
18	PAOZZ	K7705	870-50274	.BUFFER 5-1/2 X 10-5/16 X 10-5/16 IN	4
				UOC: EVL	
19	PBDZZ	K7705	870-50405	.GUSSET 3/8 X 6 X 6 I N.....	8
				UOC: EVL	
20	PBDZZ	K7705	870-03-01-929	.PLATE 3/16 X 1-3/4 X 1-15/16 IN.....	2
				UOC: EVL	
21	PBDZZ	K7705	870-03-01-921	.PLATE 3/16 X 1-3/4 X 2-1, 2 IN.....	2
				UOC: EVL	
22	PBDZZ	K7705	870-03-01-925	.PLATE 1/2 X 2-5/8 X 6 IN.....	6
				UOC: EVL	

SECTION II

TM5-5420-212-23P

(1) ITEM NO	(2) SMR CODE	(3) CAGEC	(4) PART NUMBER	(5) DESCRIPTION AND USABLE ON CODES(UOC)	(6) QTY
23	PBDZZ	K7705	870-03-01-901	.SIDE MEMBER 2 X 4 X 168-1/2 IN. LG UOC: EVL	2
24	PBDZZ	K7705	870-03-01-922	.END BEAM 2 X 4 X 72 IN. LG UOC: EVL	1

END OF FIGURE

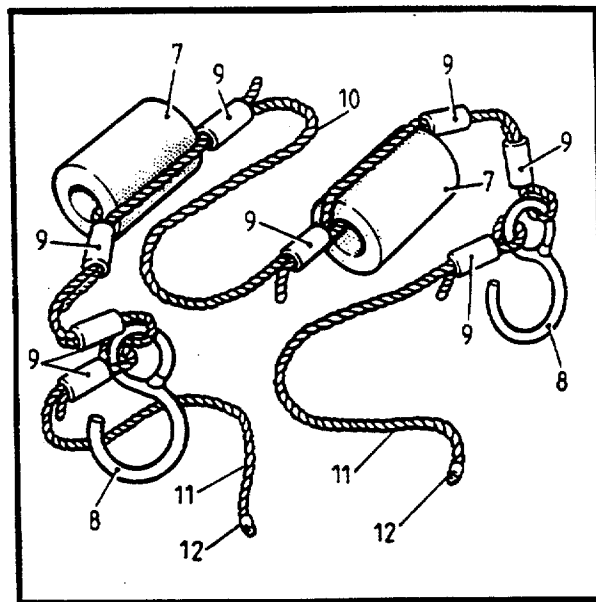
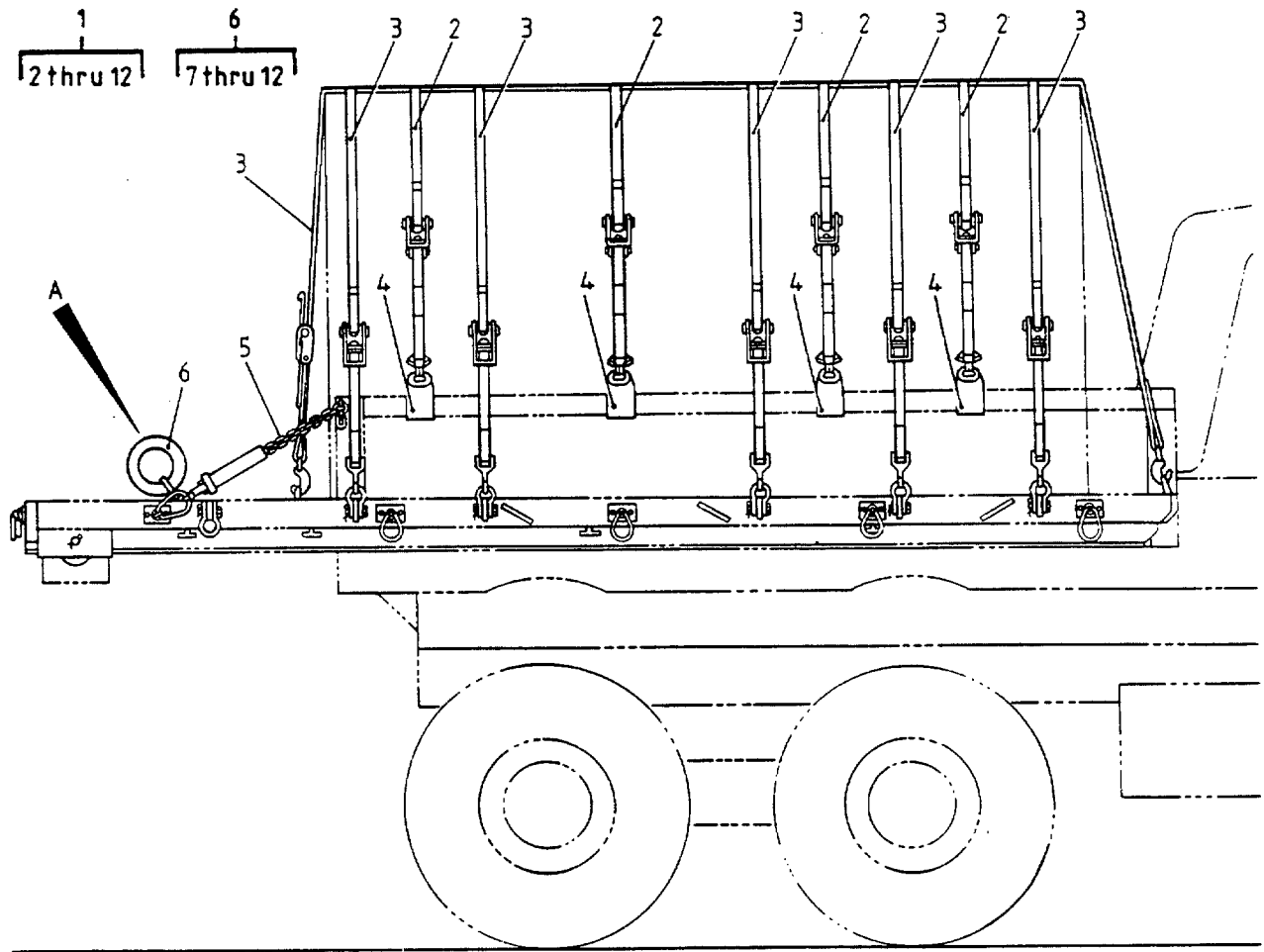

Detail A

Figure 43. Truck Mounting Equipment

SECTION II

TM5-5420-212-23P

(1) ITEM NO	(2) SMR CODE	(3) CAGEC	(4) PART NUMBER	(5) DESCRIPTION AND USABLE ON CODES(UOC)	(6) QTY
GROUP 02 ERECTION SET					
FIG. 43 TRUCK MOUNTING EQUIPMENT					
1	XCOFO	K7705	870-03-01-103	PALLET TRANSPORTABL EQUIPMENT UOC: EVL	1
2	XDOZZ	K7705	870-50315	.STRAP 5, 000 LBS UOC: EVL	4
3	XDOZZ	K7705	870-50316	.STRAP 10,000 LBS UOC: EVL	9
4	PAOZZ	K7705	870-03-01-909	.LUG, TIE DOWN 2-1/2 X 4 X 7 IN UOC: EVL	8
5	PAOZZ	81349	MIL-T-25959	.TIE DOWN, CARGO 3-1/4 X 5-1/4 X 10- 1/2 IN UOC: EVL	2
6	PAOOO	K7705	870-03-01-105	.REAR BUFFER ASSY. 10 DIA. X 105 IN. LG..... UOC: EVL	1
7	PAOZZ	K7705	870-50273	..FENDER 10 DIA. X 15 IN. LG. UOC: EVL	2
8	PAOZZ	K7705	870-50207	..HOOK 5/8 X 4-1/4 X 7 IN..... UOC: EVL	2
9	PAOZZ	K7705	870-03-01-105-A	..FERRULE SLIMLINE. CODE EA 13, (BS5281 1975)..... UOC: EVL	8
10	MOOZZ	81349	870-03-01-105-B	..ROPE MAKE FROM ROPE, P/N MIL-R- 30500B, 17 FT, REQUIRED UOC: EVL	1
11	MOOZZ	81349	870-03-01-105-D	..ROPE MAKE FROM ROPE, P/N MIL-R- 30500B, 7 FT, REQUIRED..... UOC: EVL	2
12	PAOZZ	K7705	870-03-01-105-C	..ROPE SLEEVE FOR 1-1/2 IN, CIRC, ROPE UOC: EVL	2

END OF FIGURE

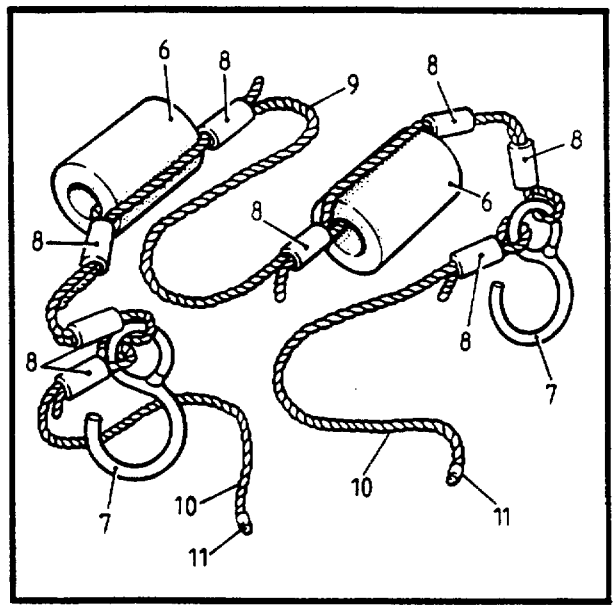
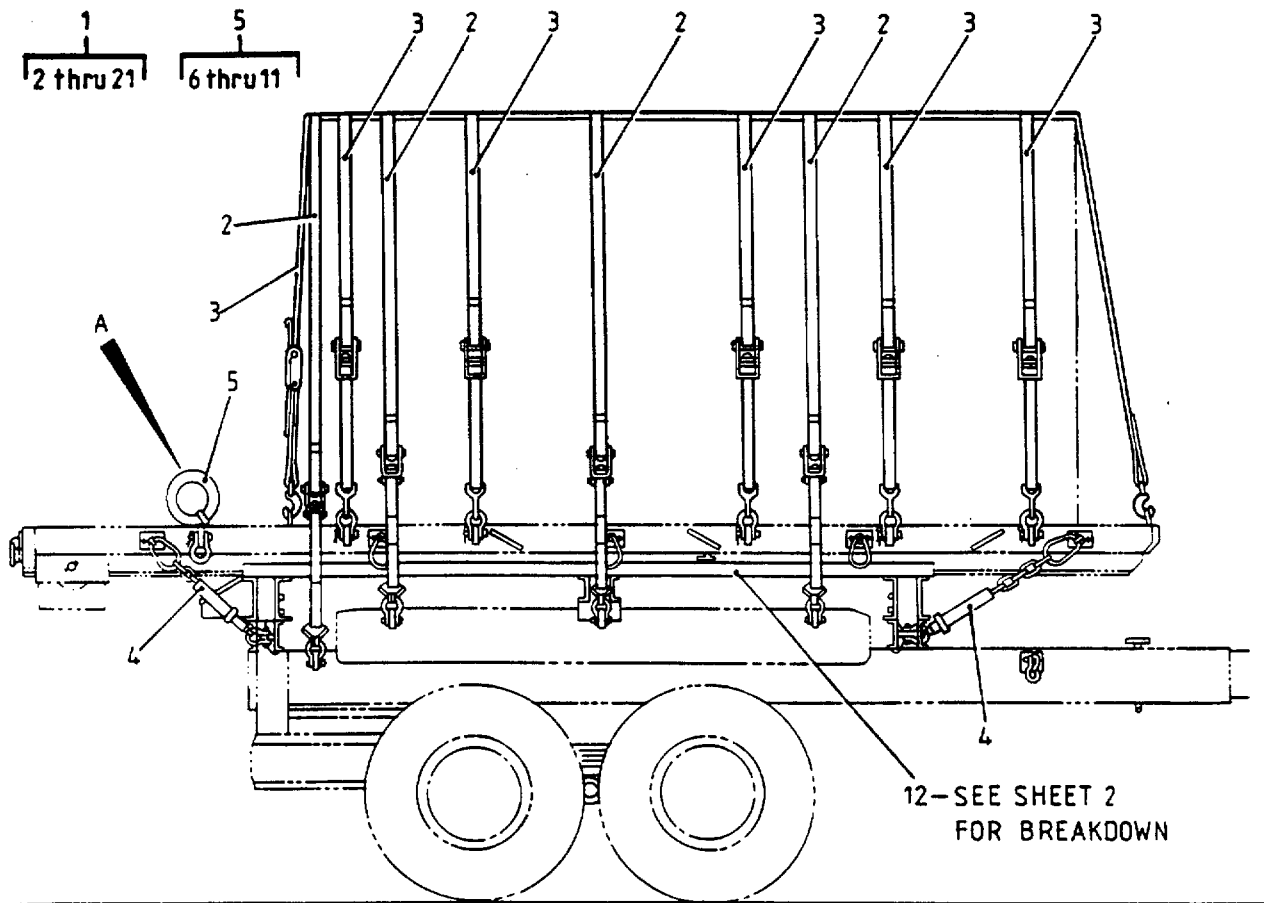

Detail A

Figure 44. Trailer Mounting Equipment (Sheet 1 of 2)

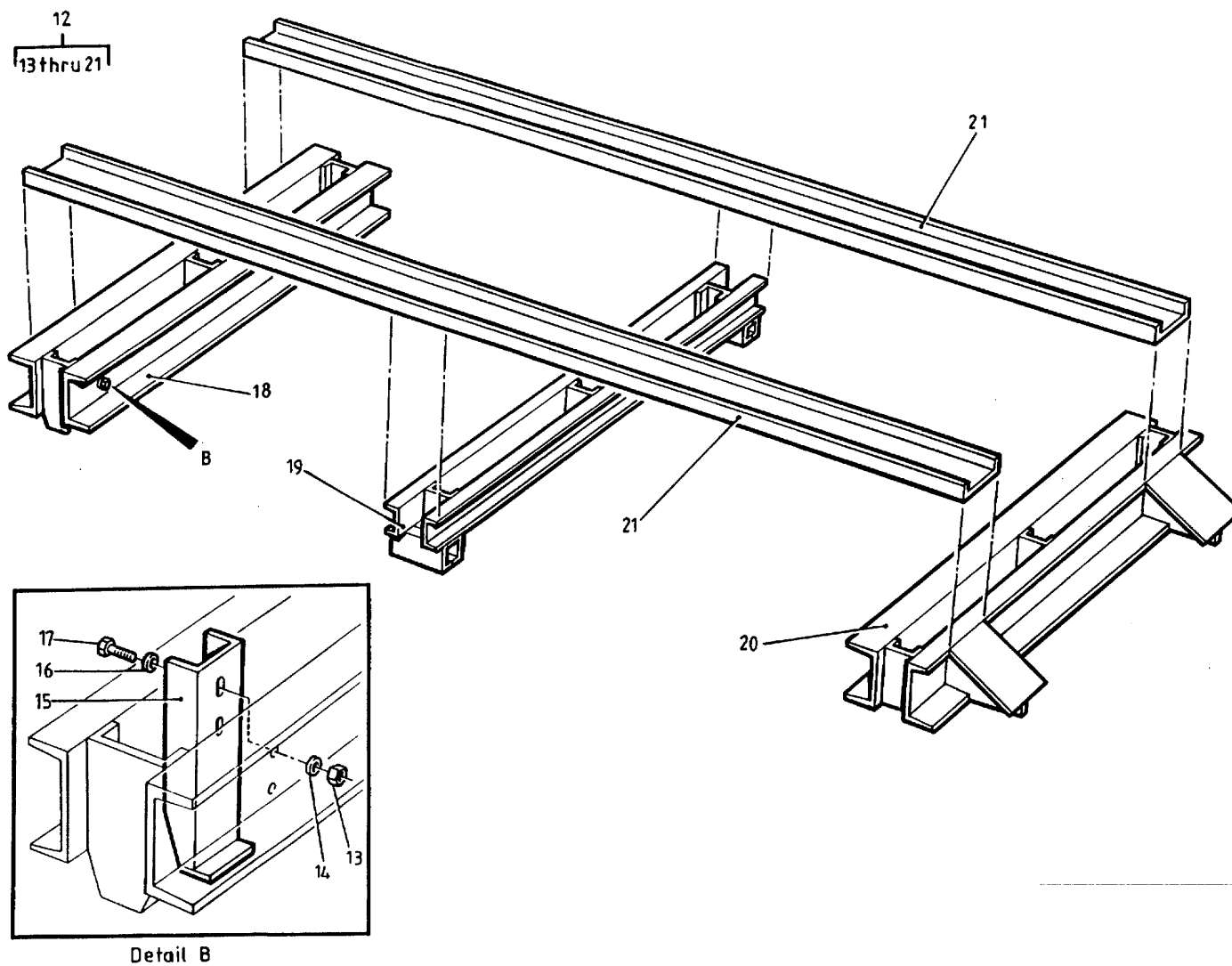

Figure 44. Trailer Mounting Equipment (Sheet 2 of 2)

SECTION II

TM5-5420-212-23P

(1) ITEM NO	(2) SMR CODE	(3) CAGEC	(4) PART NUMBER	(5) DESCRIPTION AND USABLE ON CODES(UOC)	(6) QTY
GROUP 02 ERECTION SET					
FIG. 44 TRAILER MOUNTING EQUIPMENT					
1	XCOFF	K7705	870-03-01-104	TRAILER MOUNTING EQUIPMENT UOC:EVL	1
2	XDOZZ	K7705	870-50315	..STRAP 5,000 L B S UOC:EVL	4
3	XDOZZ	K7705	870-50316	..STRAP 10,000 L B S..... UOC:EVL	9
4	PAOZZ	81349	MIL-T-25959	..TIE DOWN,CARGO 3-1/4 X 5-1/4 X 10- 1/2 IN UOC:EVL	4
5	PAOOO	K7705	870-03-01-105	..REAR BUFFER ASSY. 10 DIA.X 105..... IN.LG .6..... UOC:EVL	1
6	PAOZZ	K7705	870-50273	..FENDER 10 DIA.X 15 IN.LG UOC:EVL	2
7	PAOZZ	K7705	870-50207	..HOOK 5/8 X 4-1/4 X 7 IN..... UOC:EVL	2
8	PAOZZ	K7705	870-03-01-105-A	..FERRULE SLIMLINE, CODE EA13,..... (BS5281:1975)..... UOC:EVL	8
9	MOOZZ	81349	870-03-01-105-B	..ROPE MAKE FROM ROPE,P/N MIL-R- 30500B,17 FT.REQUIRED UOC:EVL	1
10	MOOZZ	81349	870-03-01-105-D	..ROPE MAKE FROM ROPE,P/N MIL-R- 30500B,7 FT.REQUIRED UOC:EVL	2
11	PAOZZ	K7705	870-03-01-105-C	..ROPE SLEEVE FOR 1-1/2 IN.CIRC.ROPE..... UOC:EVL	2
12	PAOFF	K7705	870-03-01-106	..ADAPTER ASSEMBLY PALLET TO TRAILER UOC:EVL	1
13	PAOZZ	96906	MS51967-8	..NUT,PLAIN,HEX. 3/8 IN.UNC UOC:EVL	8
14	PAOZZ	96906	MS35338-46	..WASHER,SPRING 3/8 IN.ID UOC:EVL	8
15	PAOZZ	K7705	870-03-01-911	..BRACKET,ADAPTER TIE DOWN..... UOC:EVL	4
16	PAOZZ	96906	MS27183-14	..WASHER,FLAT 3/8 IN.ID..... UOC:EVL	8
17	PAOZZ	96906	MS90725-64	..SCREW,CAP,HEXAGON H 3/8 UNC.X 1- 1/2 IN.LG..... UOC:EVL	8
18	PBFZZ	K7705	870-50516	..SUPPORT ASSEMBLY FRONT,8 X 9 X 5;1-1/2 IN UOC:EVL	1
19	PBFZZ	K7705	870-50520	..SUPPORT ASSEMBLY CENTER,6 X 6 X 58 IN UOC:EVL	1

SECTION II

TM5-5420-212-23P

(1) ITEM NO	(2) SMR CODE	(3) CAGEC	(4) PART NUMBER	(5) DESCRIPTION AND USABLE ON CODES(UOC)	(6) QTY
20	PBFZZ	K7705	870-50521	•SUPPORT ASSEMBLY REAR,6 X 14-3/4 X 51-1/2 IN..... UOC:EVL	1
21	PBFZZ	K7705	870-03-01-917	•CHANNEL 2 X 6 X 103-1/4 IN.LG UOC:EVL	2

END OF FIGURE

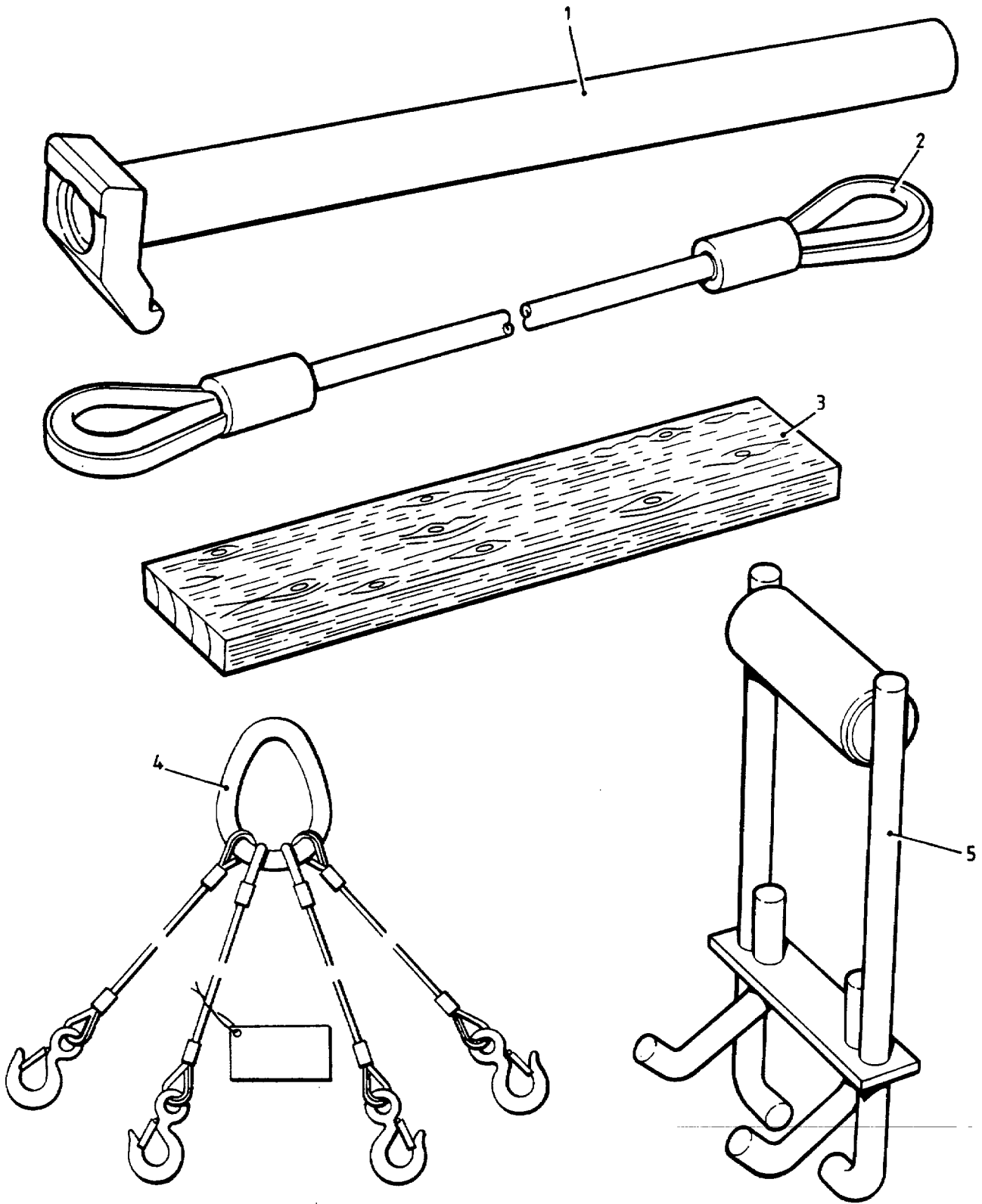

Figure 45. Miscellaneous Equipment, Erection Set (Sheet 1 of 2).

TM 5-5420-212-23P
TM 08676A-23P/3

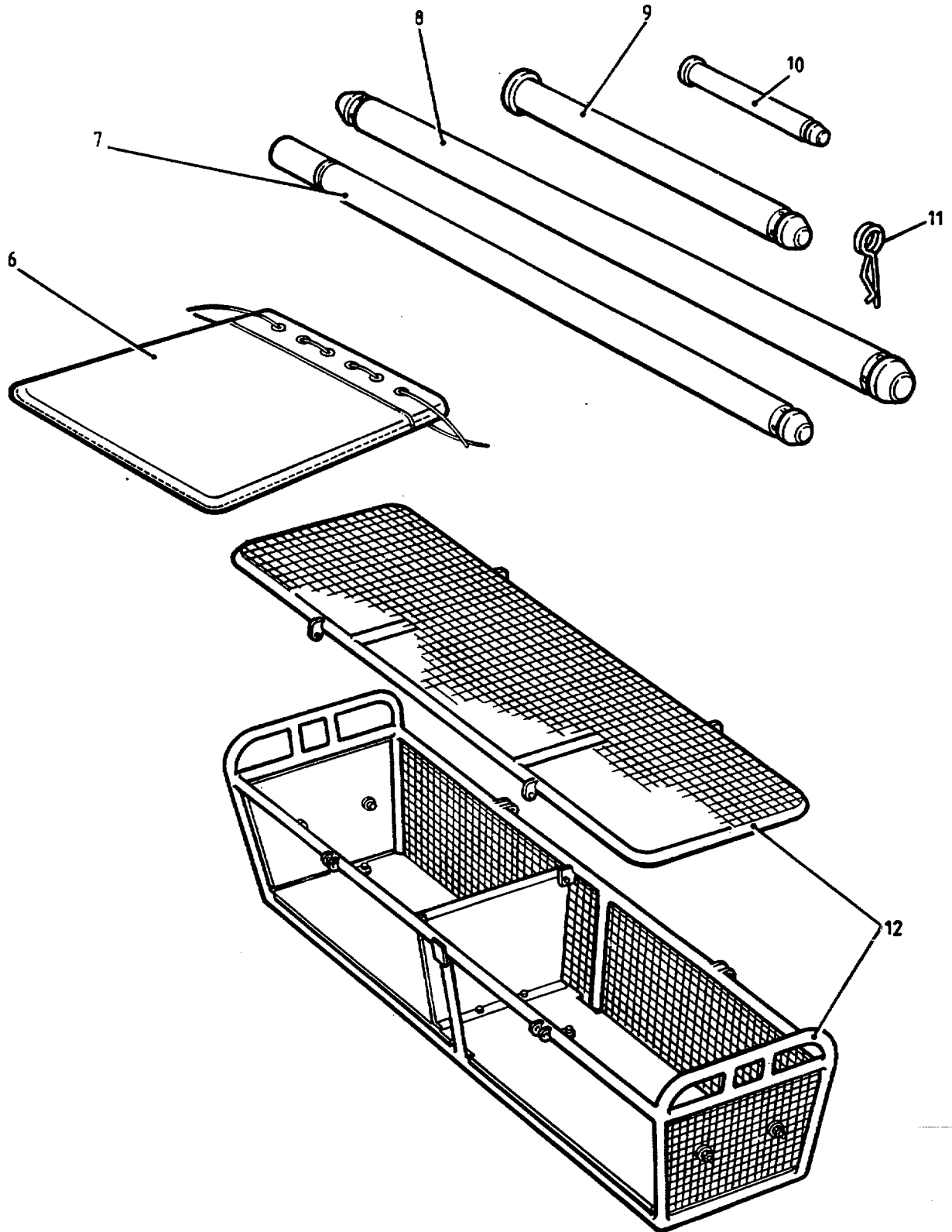

Figure 45. Miscellaneous Equipment, Erection Set (Sheet 2 of 2).

SECTION II

TM5-5420-212-23P

(1) ITEM NO	(2) SMR CODE	(3) CAGEC	(4) PART NUMBER	(5) DESCRIPTION AND USABLE ON CODES(UOC)	(6) QTY
GROUP 02 ERECTION SET					
FIG. 45 MISCELLANEOUS EQUIPMENT, ERECTION SET					
1	PAOZZ	K7705	870-44555	BAR,CARRYING BRIDGE PARTS UOC:EVL	1
2	PAOZZ	K7705	870-41096	CABLE,EXTRACTOR,WIR WIRE ROPE UOC:EVL	1
3	XCOZZ	K7705	870-50305	TIMBER,PACKING UOC:EVL	1
4	PAOZZ	K7705	870-41098	SLING,WIRE ROPE 4 LEGS UOC:EVL	1
5	PAOZZ	K7705	870-44557	HANDLE.CARRYING UOC:EVL	1
6	PAOZZ	K7705	870-44567	BAG,EQUIPMENT UOC:EVL	1
7	PAOZZ	K7705	870-44573	PIN,PANEL UOC:EVL	1
8	PAOZZ	K7705	870-44572	PIN,PANEL,HEADLESS UOC:EVL	1
9	PAOZZ	K7705	870-44575	PIN,LAUNCHING NOSE UOC:EVL	1
10	PAOZZ	K7705	870-44574	RAM UOC:EVL	1
11	PAOZZ	K7705	870-44576	CLIP,RETAINER UOC:EVL	1
12	PAOZZ	K7705	870-44566	BASKET,EQUIPMENT UOC:EVL	1

END OF FIGURE

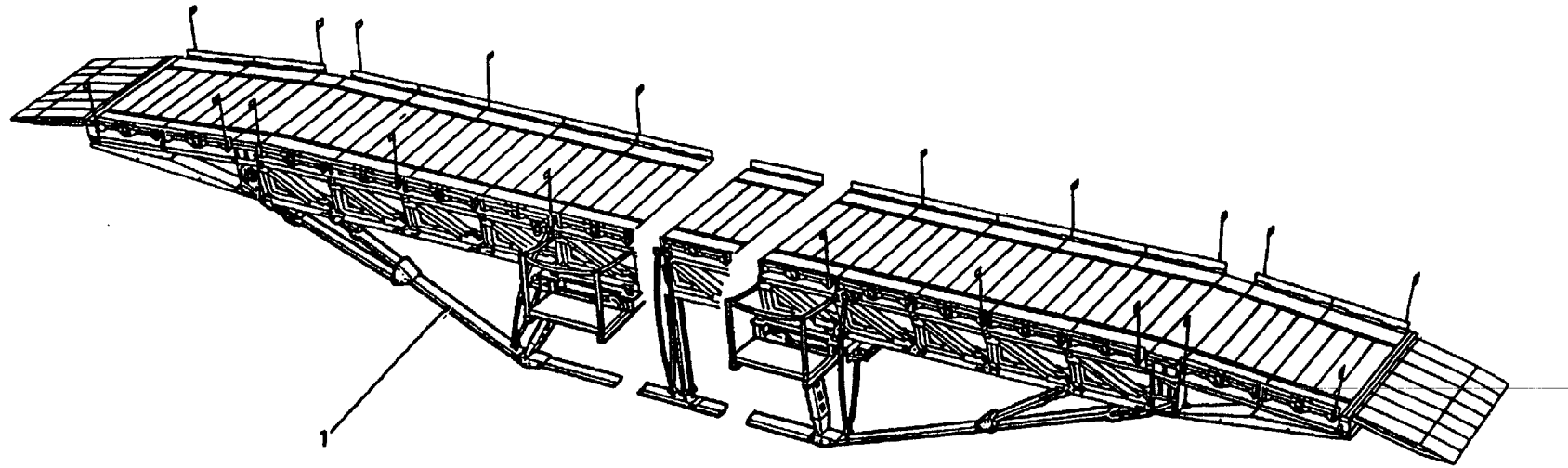

Figure 46. Link Reinforcing Set

SECTION II

TM5-5420-212-23P

(1) ITEM NO	(2) SMR CODE	(3) CAGEC	(4) PART NUMBER	(5) DESCRIPTION AND USABLE ON CODES(UOC)	(6) QTY
				GROUP 03 LINK REINFORCEMENT SET	
				FIG. 46 LINK REINFORCING SET	
1	PDODD	19099	SC542097CLE56	LINK REINFORCEMENT SET	1

END OF FIGURE

1
2 thru 21

6
7 thru 13

14
15 thru 21

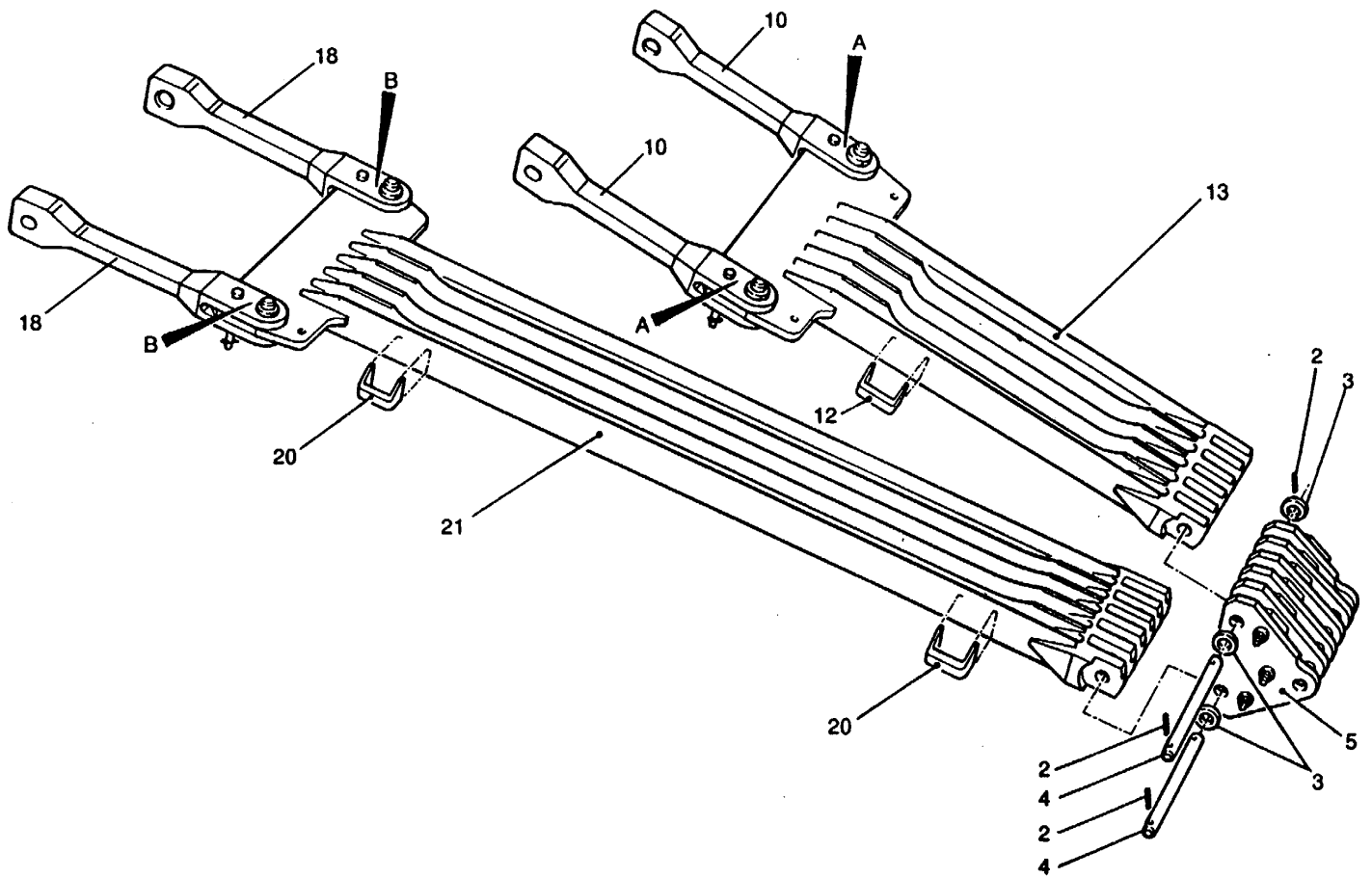
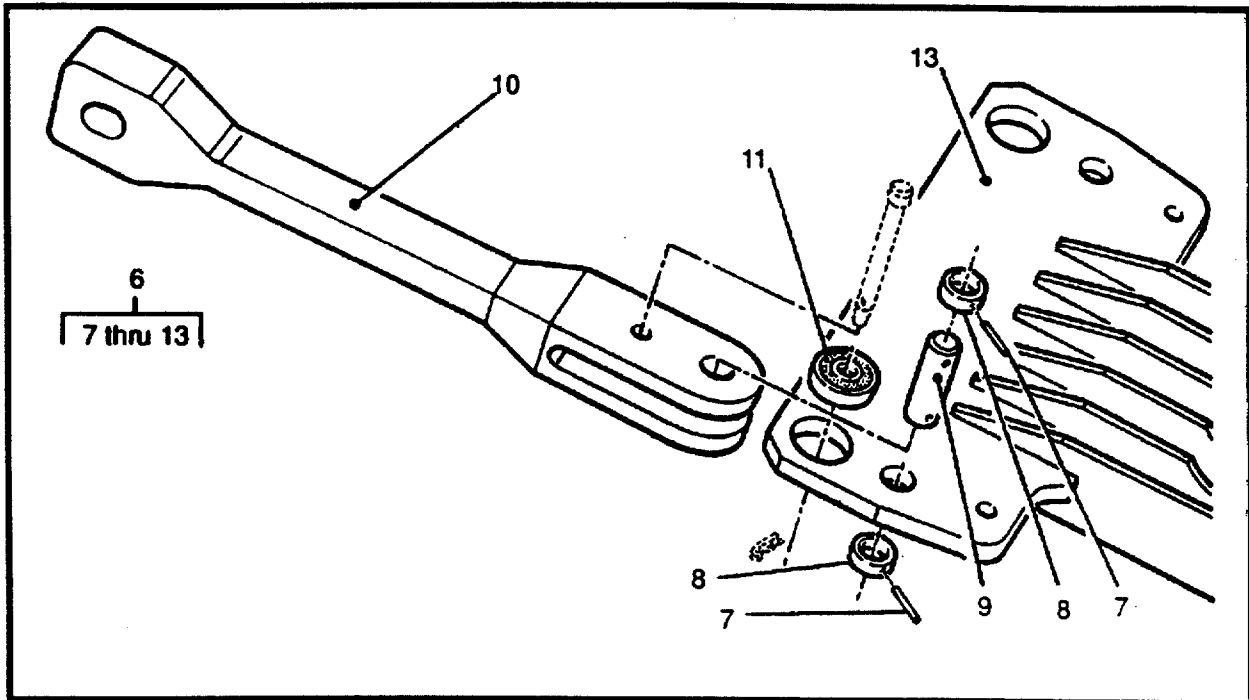
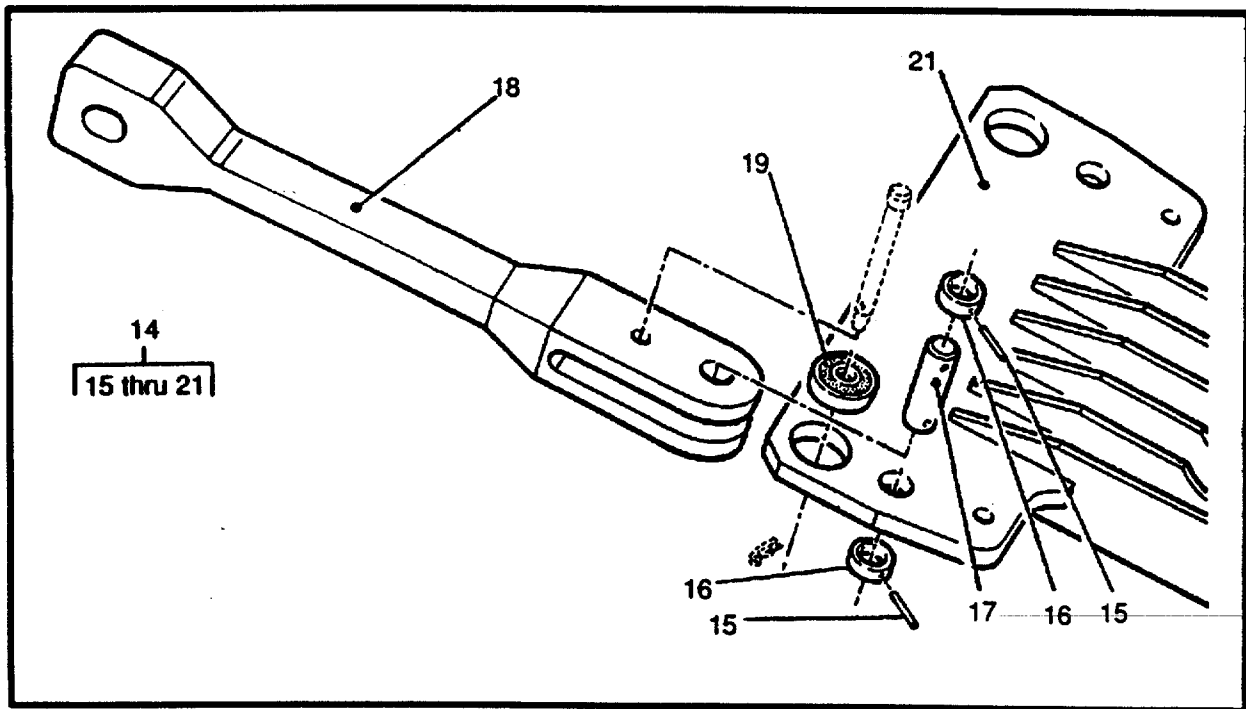

Figure 47. Anchor Piece Assembly (Sheet 1 of 2).



Detail A



Detail B

Figure 47. Anchor Piece Assembly (Sheet 2 of 2).

SECTION II

TM5-5420-212-23P

(1) ITEM NO	(2) SMR CODE	(3) CAGEC	(4) PART NUMBER	(5) DESCRIPTION AND USABLE ON CODES(UOC)	(6) QTY
GROUP 03 LINK REINFORCEMENT SET					
FIG. 47 ANCHOR PIECE ASSEMBLY					
1	PAODD	K7705	870-44594	ANCHOR PIECE,BRIDGE UOC:EVM	1
2	PADZZ	96906	MS171602	.PIN,SPRING 3/16 DIA.X 2 IN.LG..... UOC:EVM	4
3	PADZZ	96906	MS27183-30	.WASHER,FLAT 1-1/4 IN.ID..... UOC:EVM	4
4	PADZZ	K7705	950-06-01-1025	.PIN 1-1/4 DIA.X 15-5/8 IN.LG..... UOC:EVM	2
5	PBDZZ	K7705	870-50029	.BLOCK,JUNCTION ANCHOR,10-1/2 X 11 X 16..... UOC:EVM	1
6	PBDZZ	K7705	870-50026	.LINK ANCHOR ASSY. SHORT, SEE DETAIL A UDC:EVM	1
7	PBDZZ	96904	MS171600	.PIN,SPRING 3/16 DIA.X 1-3/4 IN.LG..... UOC:EVM	4
8	PBDZZ	K7705	950-06-02-927	..COLLAR 9/16 X 1-3/8 ID.X 2-1/4 OD..... UOC:EVM	4
9	PBDZZ	K7705	950-06-02-919	..PIN,HINGE 1-3,8 DIA.X 4-1/2 IN.LG..... UOC:EVM	2
10	XADZZ	K7705	950-06-02-909	..FORK-END ANCHOR 4 X 4-1/4 X 28-1/ 2 IN UOC:EVM	2
11	PAOZZ	K7705	950-06-02-929	..BEARING,BONDED 2.584 DIA.X 1.04 IN UOC:EVM	2
12	PADZZ	K7705	870-50317	..LIFTING HANDLE 2 X 3 X 4 IN UOC:EVM	2
13	XADZZ	K7705	870-50027	..LINK ANCHOR,SHORT 4 X 27-1/2 X 56 IN UOC:EVM	1
14	PBDZZ	K7705	870-50022	.LINK,ANCHOR,ASSY. LONG, SEE DETAIL B UOC:EVM	1
15	PBDZZ	96906	MS171600	.PIN,SPRING 3/16 DIA.X 1-3/4 IN.LG..... UOC:EVM	4
16	PBDZZ	K7705	950-06-02-927	..COLLAR 9/16 X 1-3/8 ID.X 2-1/4 OD UOC:EVM	4
17	PBDZZ	K7705	950-06-02-919	..PIN,HINGE 1-3/8 DIA.X 4-1/2 IN.LG..... UOC:EVM	2
18	XADZZ	K7705	950-06-02-909	..FORK-END ANCHOR 4 X 4-1/4 X 28-1/ 2 IN UOC:EVM	2

SECTION II

TM5-5420-212-23P

(1) ITEM NO	(2) SMR CODE	(3) CAGEC	(4) PART NUMBER	(5) DESCRIPTION AND USABLE ON CODES(UOC)	(6) QTY
19	PAOZZ	K7705	950-06-02-929	UOC:EVM ..BEARING,BONDED 2.584 DIA.X 1.04 IN.....	2
20	PADZZ	K7705	870-50317	UOC:EVM ..LIFTING HANDLE 2 X 3 X 4 IN	4
21	XADZZ	K7705	870-50023	UOC:EVM ..LINK,ANCHOR,LONG 4 X 27-1/2 X 123-1/2 IN	1

END OF FIGURE

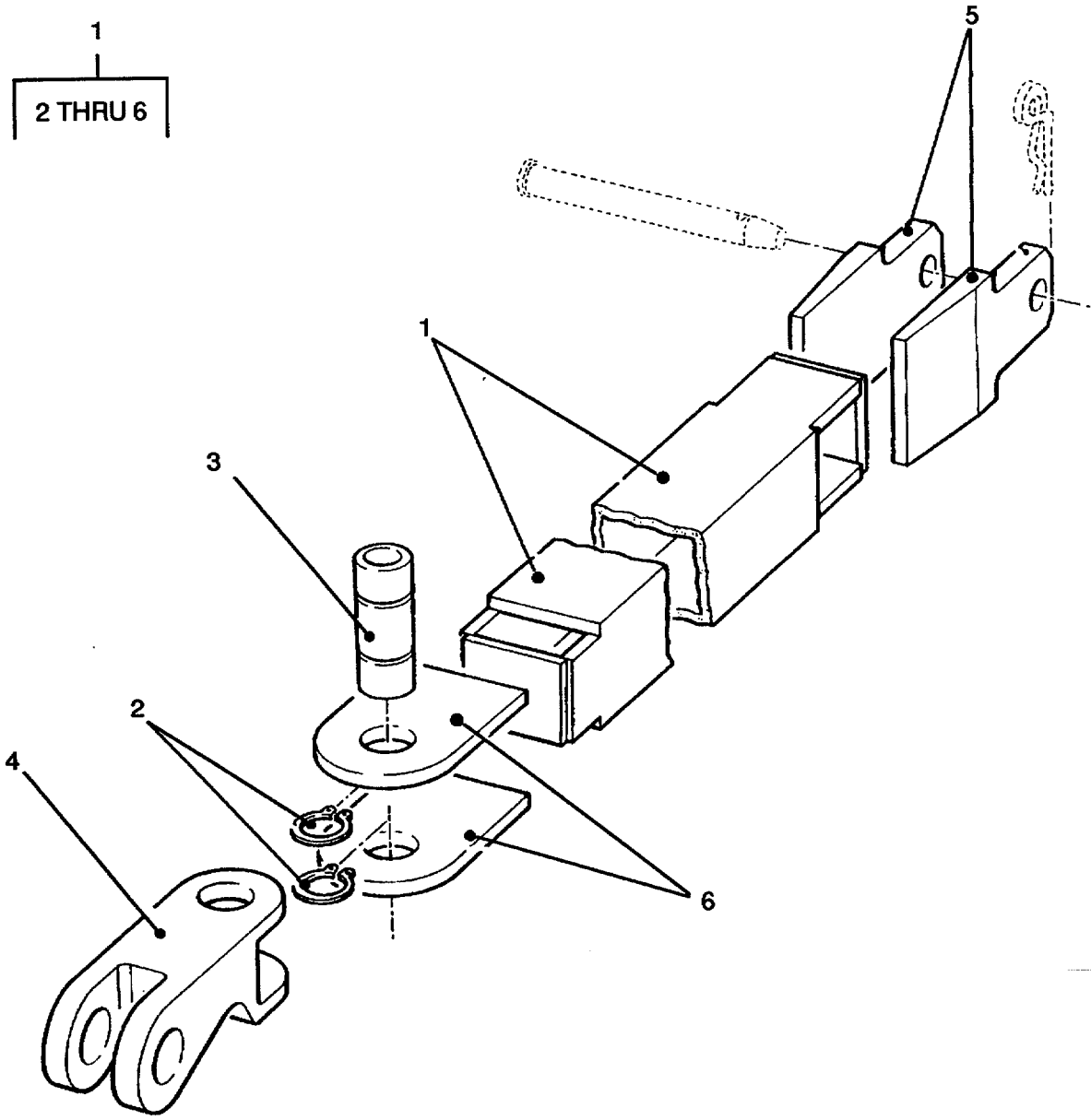

Figure 48. Push Bar, Long, Launching, Bridge.

SECTION II

TM5-5420-212-23P

(1) ITEM NO	(2) SMR CODE	(3) CAGEC	(4) PART NUMBER	(5) DESCRIPTION AND USABLE ON CODES(UOC)	(6) QTY
				GROUP 03 LINK REINFORCEMENT SET	
				FIG. 48 PUSH BAR, LONG, LAUNCHING, BRIDGE	
1	PAOFZ	K7705	870-44584	FACE,HAMMER,INSERTE LAUNCHING. BRIDGE.....	1
				UOC:EVM	
2	PAOZZ	96906	M1S6624-1500	.RING,RETAINING 1-1/2 IN.D IA.....	2
				UOC:EVM	
3	PAOZZ	K7705	870-50276	.PIN 1-1/2 DIA.X 3-3/4 IN.LG	1
				UOC:EVM	
4	PAOZZ	K7705	870-50275	.LINK 2-7/8 X 3 X 8-1/2 IN	1
				UOC:EVM	
5	PBFZZ	K7705	870-50535	.BLOCK 3/4 X 3-15/16 X 7 IN	2
				UOC:EVM	
6	PBFZZ	K7705	870-50536	.PLATE 3/8 X 3-15/16 X 5-3/4 IN	2
				UOC:EVM	

END OF FIGURE

1
┌ 2 thru 5 ─┘

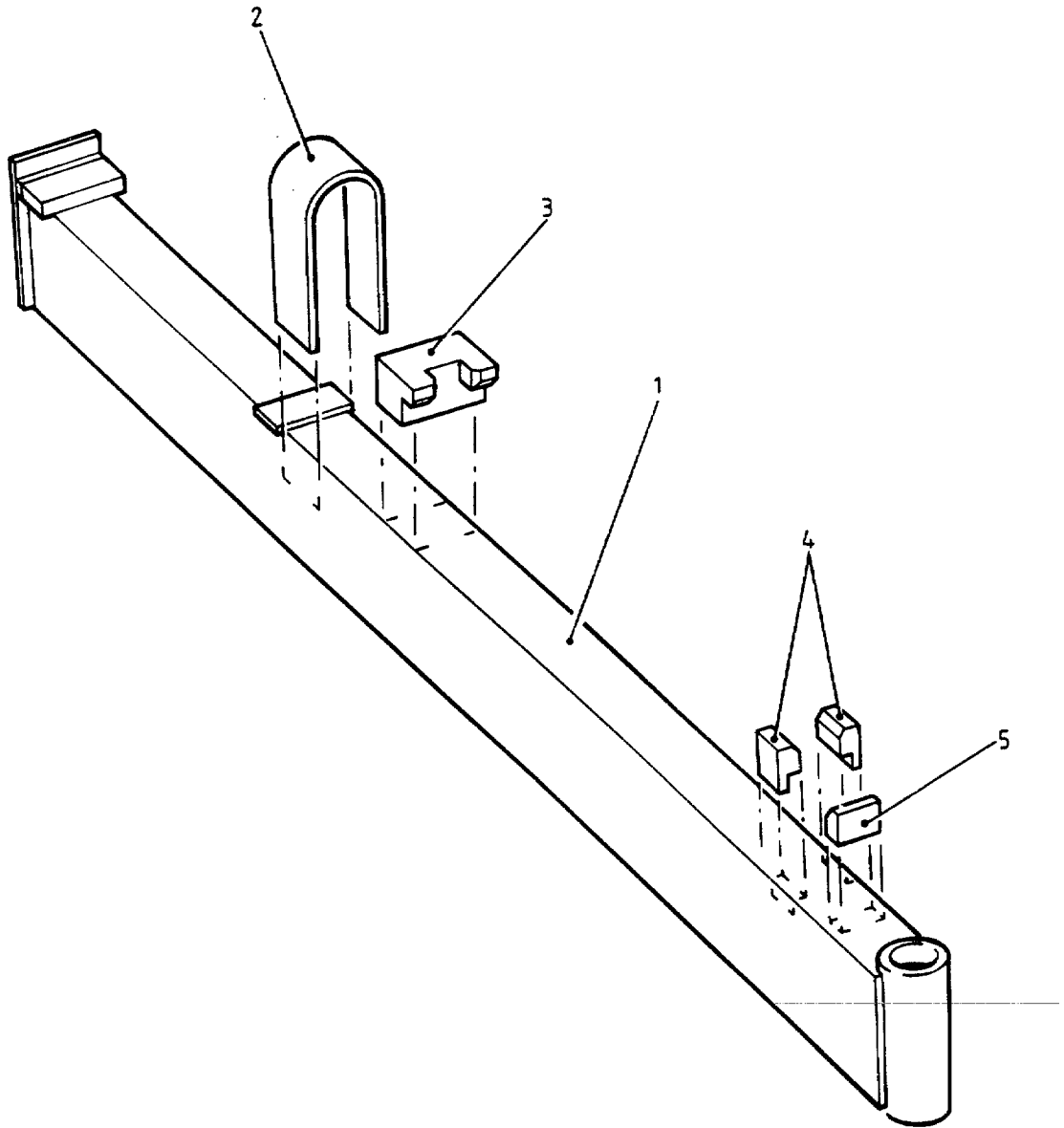

Figure 49. Bearer, Footwalk

SECTION II

TM5-5420-212-23P

(1) ITEM NO	(2) SMR CODE	(3) CAGEC	(4) PART NUMBER	(5) DESCRIPTION AND USABLE ON CODES(UOC)	(6) QTY
GROUP 03 LINK REINFORCENENT SET					
FIG. 49 BEARER, FOOTWALK					
1	PAODD	K7705	870-44589	BEARER,FOOTWALK,BRI	1
				UOC:EVM	
2	PBDZZ	K7705	870-50486	.SUPPORT 3/8 X 2-1/2 X 13 IN	1
				UOC:EVM	
3	PBDZZ	K7705	870-50487	.GUIDE 1-1/4 X 2-1/4 X 2-1/2 IN....	1
				UOC:EVM	
4	PBDZZ	K7705	870-50488	.STOP 3/4 X 1-1/2 X 1-3/4 IN	2
				UOC:EVM	
5	PBDZZ	K7705	870-50489	.BLOCK 3/4 X 1 X 1-1/2 IN.....	1
				UOC:EVM	

END OF FIGURE

TM 5-5420-212-23P
TM 08676A-23P/3

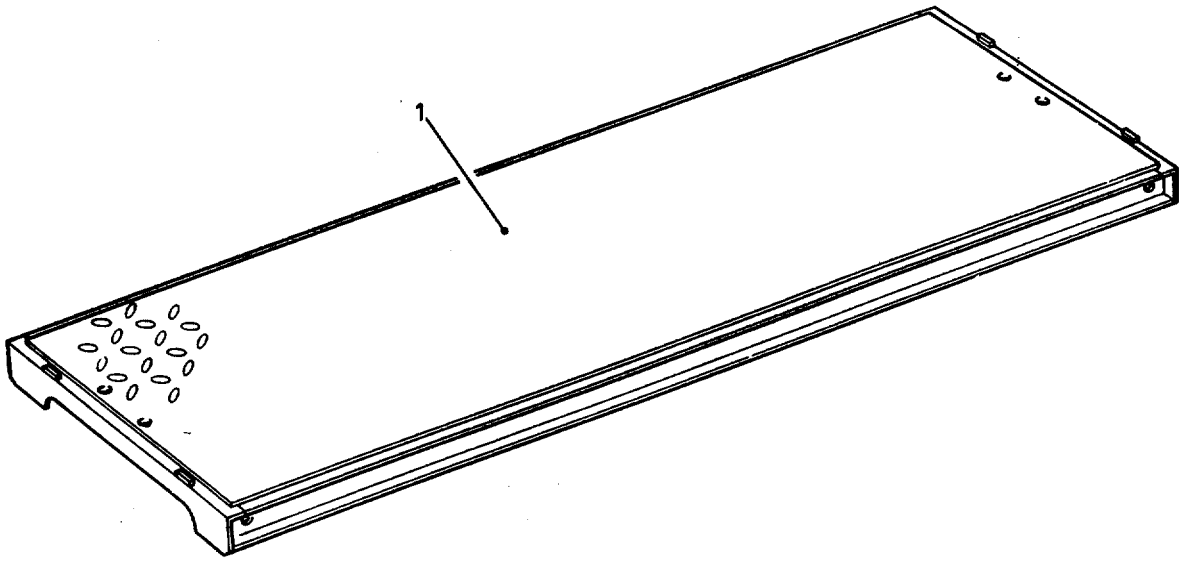

Figure 50. Footwalk, Bridge

SECTION II

TM5-5420-212-23P

(1) ITEM NO	(2) SMR CODE	(3) CAGEC	(4) PART NUMBER	(5) DESCRIPTION AND USABLE ON CODES(UOC)	(6) QTY
				GROUP 03 LINK REINFORCEMENT SET	
				FIG. 50 FOOTWALK, BRIDGE	
1	PAOZZ	K7705	870-44587	FOOTWALK..... UOC:EVM	1

END OF FIGURE

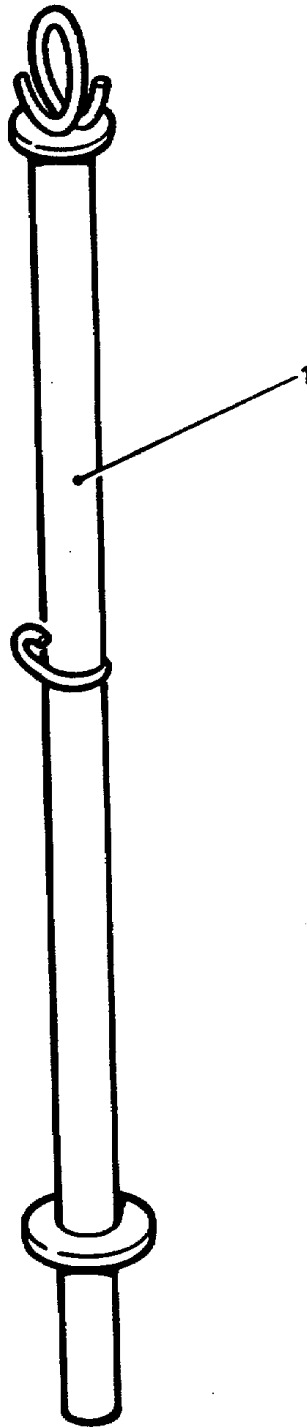

Figure 51. Post, Footwalk, Bridge

SECTION II

TM5-5420-212-23P

(1) ITEM NO	(2) SMR CODE	(3) CAGEC	(4) PART NUMBER	(5) DESCRIPTION AND USABLE ON CODES(UOC)	(6) QTY
				GROUP 03 LINK REINFORCEMENT SET	
				FIG. 51 POST, FOOTWALK, BRIDGE	
1	PAOZZ	K7705	870-44606	POST,FOOTWALK,BRIDG UOC:EVM	1

END OF FIGURE

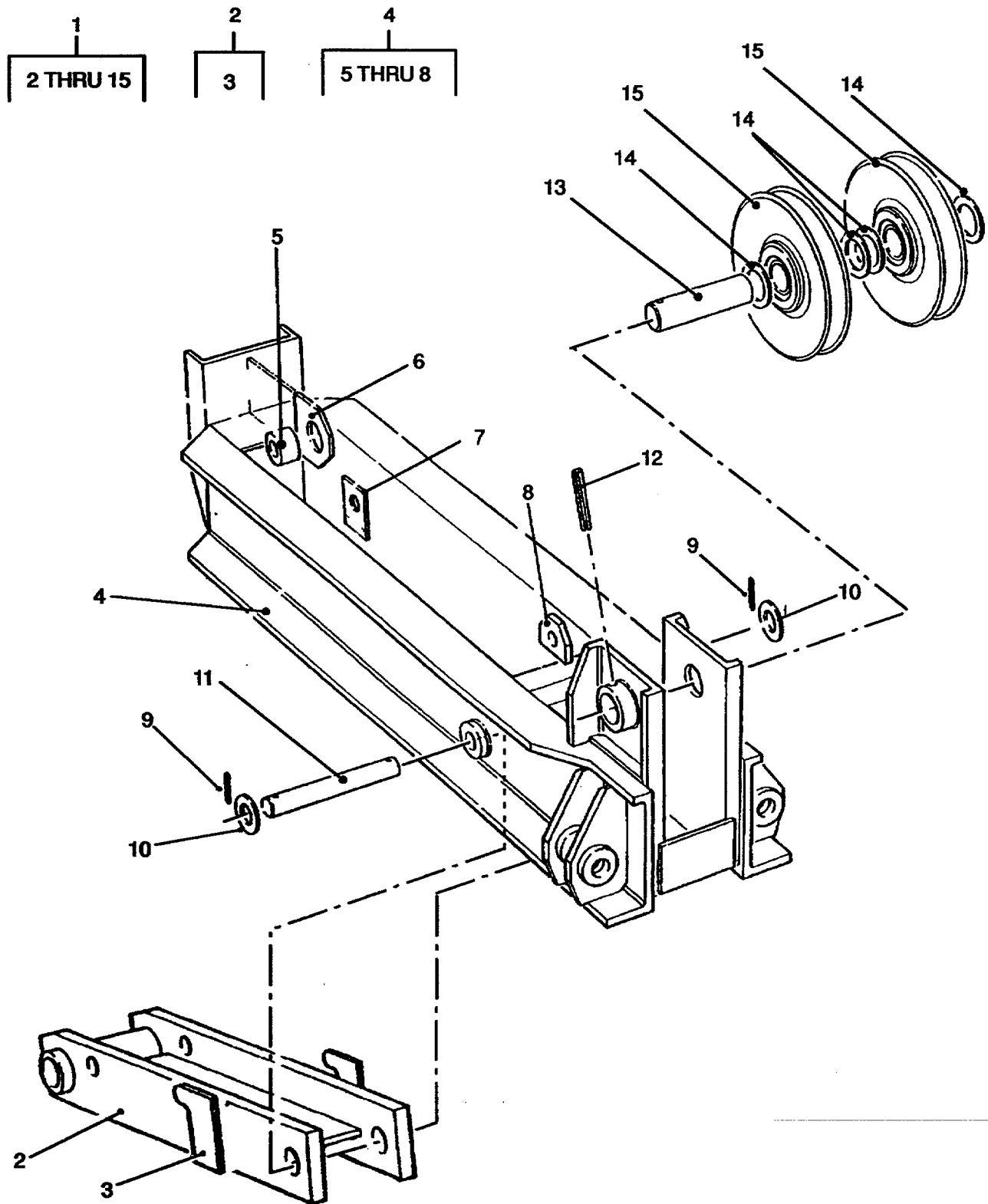

Figure 52. Bracket, Jacking, Bridge.

SECTION II

TM5-5420-212-23P

(1) ITEM NO	(2) SMR CODE	(3) CAGEC	(4) PART NUMBER	(5) DESCRIPTION AND USABLE ON CODES(UOC)	(6) QTY
GROUP 03 LINK REINFORCENENT SET					
FIG. 52 BRACKET, JACKING, BRIDGE					
1	PAODD	K7705	870-44583	BRACKET,JACKING,BRI JACKING,BRIDGE. UOC:EVM	1
2	PAODD	K7705	870-501/2	.WELDED ASSEMBLY UOC:EVM	1
3	PBDZZ	K7705	870-50475	..PLATE 3/8 X 2-25/32 X 4 IN..... UOC:EVM	2
4	XDODD	K7705	870-50106	.WELDED ASSEMBLY UOC:EVM	1
5	PBDZZ	K7705	870-50469	..BOSS 1-1/4 X 2 IN.DIA UOC:EVM	1
6	PBDZZ	K7705	870-50470	..LUG 3/8 X 3-1/2 X 4 IN..... UOC:EVM	1
7	PBDZZ	K7705	870-50471	..PLATE 1/4 X 2-1/2 X 4 IN UOC:EVM	1
8	PBDZZ	K7705	870-50533	..PLATE 1/4 X 3-1/4 X 3-1/4 IN UOC:EVM	1
9	PAOZZ	96906	MS24665-374	.PIN,COTTER,SPLIT 1/8 DIA.X 1-1/2 IN.LG..... UOC:EVM	2
10	PAOZZ	96906	MS27183-27	.WASHER,FLAT 1 IN.ID.... UOC:EVM	2
11	PBOZZ	K7705	870-50113	.PIN 1 DIA.X 8.8 IN.LG ... UOC:EVM	1
12	PAOZZ	96906	MS171696	.PIN,SPRING 5/16 DIA.X 3 IN.LG..... UOC:EVM	1
13	PBOZZ	K7705	870-50114	.PIN 2 DIA.X 7 IN..... UOC:EVM	1
14	PBOZZ	K7705	870-44583-13	.WASHER,THRUST 0.13 X 3.5 IN.DIA... UOC:EVM	4
15	PBOZZ	K7705	870-50101	.PULLEY ASSEMBLY UOC:EVM	2

END OF FIGURE

1
┌───┐
│ 2 thru 3 │
└───┘

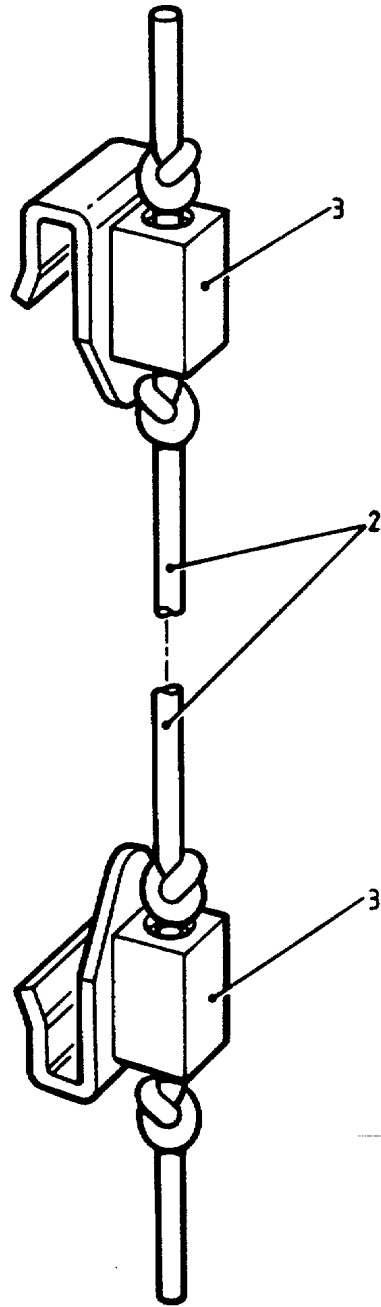

Figure 53. Rope, Guard

SECTION II

TM5-5420-212-23P

(1) ITEM NO	(2) SMR CODE	(3) CAGEC	(4) PART NUMBER	(5) DESCRIPTION AND USABLE ON CODES(UOC)	(6) QTY
GROUP 03 LINK REINFORCEMENT SET					
FIG. 53 ROPE, GUARD					
1	PAOOO	K7705	870-44597	ROPE GUARD..... UOC:EVM	1
2	PAOZZ	K7705	870-44597-2	•ROPE 0.394 IN.DIA.X 30 FT.LG UOC:EVM	1
3	PBOZZ	K7705	870-50055	•HOOK ASSEMBLY 2-1/2 X 2-3/4 X 4 IN UOC:EVM	2

END OF FIGURE

1
2 thru 10

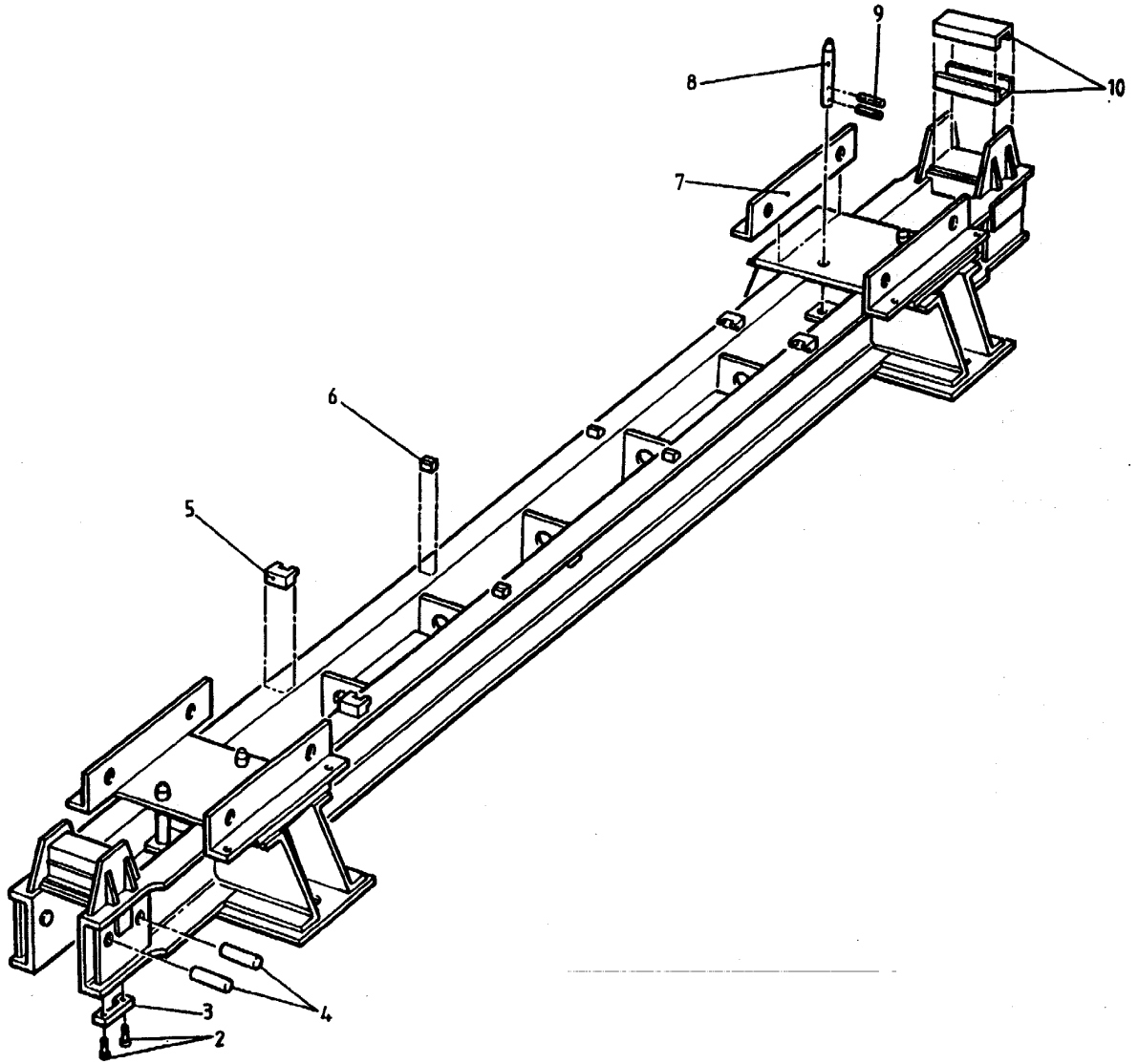

Figure 54. Capsill, Bridging

SECTION II

TM5-5420-212-23P

(1) ITEM NO	(2) SMR CODE	(3) CAGEC	(4) PART NUMBER	(5) DESCRIPTION AND USABLE ON CODES(UOC)	(6) QTY
GROUP 03 LINK REINFORCENENT SET					
FIG. 54 CAPSILL, BRIDGING					
1	PAODD	K7705	870-44591	CAPSILL,BRIDGING..... UOC:EVM	1
2	PAOZZ	K7705	870-44591-7	•SCREW,CAP HEAD 1/4 UNC.X 5/8 IN.LG..... UOC:EVM	8
3	PAOZZ	K7705	870-50058	•BLDCK 1/2 X 1 X 3-1/2 IN UOC:EVM	4
4	PBDZZ	K7705	870-50467	•BAR 1-1/2 DIA.X 3-3/4 IN.LG UOC:EVM	4
5	PBDZZ	K7705	870-50487	•GUIDE 1-1/4 X 2-1/4 X 2-1/2 IN.. UOC:EVM	4
6	PBDZZ	K7705	870-50489	•BLOCK 3/4 X 1 X 1-1/2 IN..... UOC:EVM	4
7	PBDZZ	K7705	870-50464	•ANGLE 3-7/8 X 22 IN. UOC:EVM	4
8	PAOZZ	K7705	870-50241	•PIN 1 DIA.X 7-1/4 IN UOC:EVM	4
9	PAOZZ	96906	MS171658	•PIN,SPRING 1/4 DIA.X 1-1/2 IN..... UOC:EVM	8
10	PBDZZ	K7705	870-50061	•TOP FRAME 1-1/2 X 3 X 6-1/2 IN ... UOC:EVM	4

END OF FIGURE

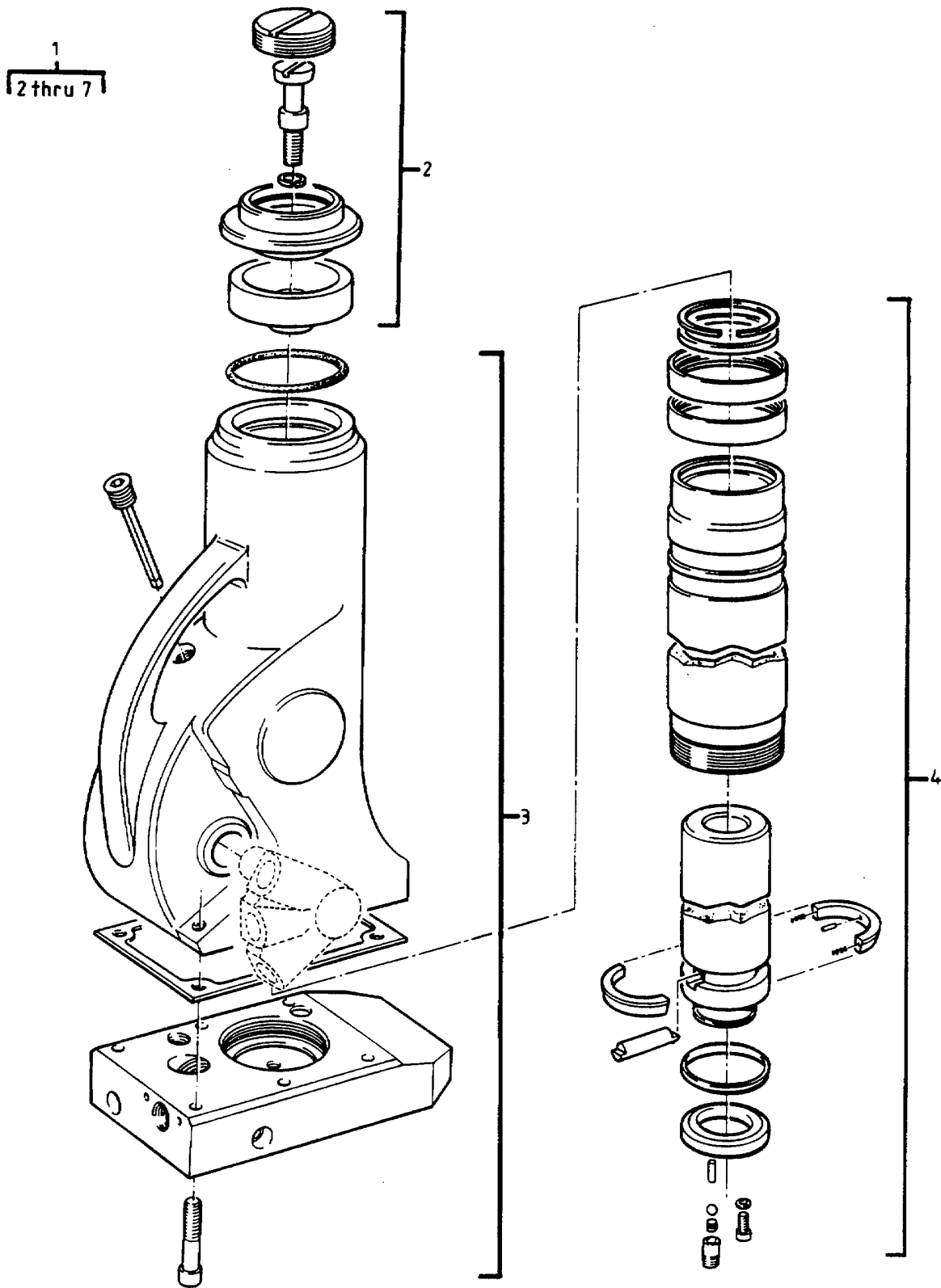

Figure 55. Jack, Hydraulic, Hand, 20 Tonne (Sheet 1 of 2)

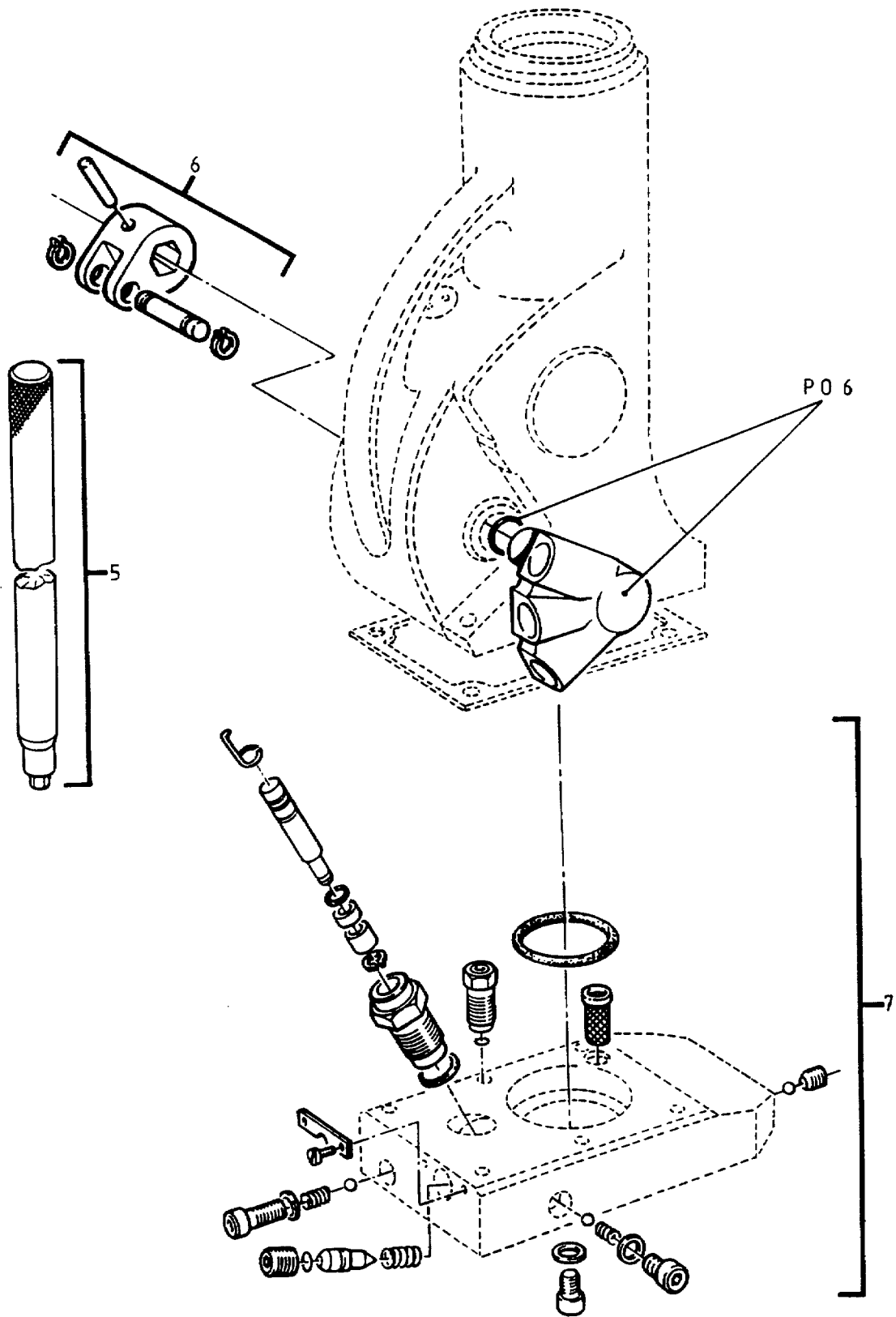

Figure 55. Jack, Hydraulic, Hand, 20 Tonne (Sheet 2 of 2)

SECTION II

TM5-5420-212-23P

(1) ITEM NO	(2) SMR CODE	(3) CAGEC	(4) PART NUMBER	(5) DESCRIPTION AND USABLE ON CODES(UOC)	(6) QTY
				GROUP 03 LINK REINFORCEMENT SET	
				FIG. 55 JACK, HYDRAULIC, HAND, 20 TONNE	
1	PAOFF	K7705	870-44604	JACK, HYDRAULIC, HAND 20 TONNE UOC: EVM	1
2	PBFZZ	K7705	870-50543	.SWIVEL ASSEMBLY JACK, 20 TONNE UOC: EVM	1
3	PAFZZ	K7705	870-50544	.BODY ASSEMBLY JACK, 20 TONNE UOC: EVM	1
4	PAFZZ	K7705	870-50545	.RAM/LINER ASSEMBLY JACK, 20 TONNE.. UOC: EVM	1
5	PAOZZ	K7705	133094	.LEVER ASSEMBLY ASSEMBLY, JACK UOC: EVM	1
6	PBFZZ	K7705	870-50547	.QUADRANT ASSEMBLY JACK, 20 TONNE UOC*EVM	1
7	PAFZZ	K7705	870-50546	.BASE FITTINGS JACK, 20 TONNE UOC: EVM	1
	PAFZZ	K7705	870-50598	.SPARES KIT JACK, 20 TONNE, CAP, SPRING, WASHER, PIN, BODY GASKET UOC: EVM	1
	PAFZZ	K7705	870-50597	.SERVICE KIT JACK, 20 TONNE, SEALSP GASKET, RING, PACKING, SPRING UOC: EVM	1

END OF FIGURE

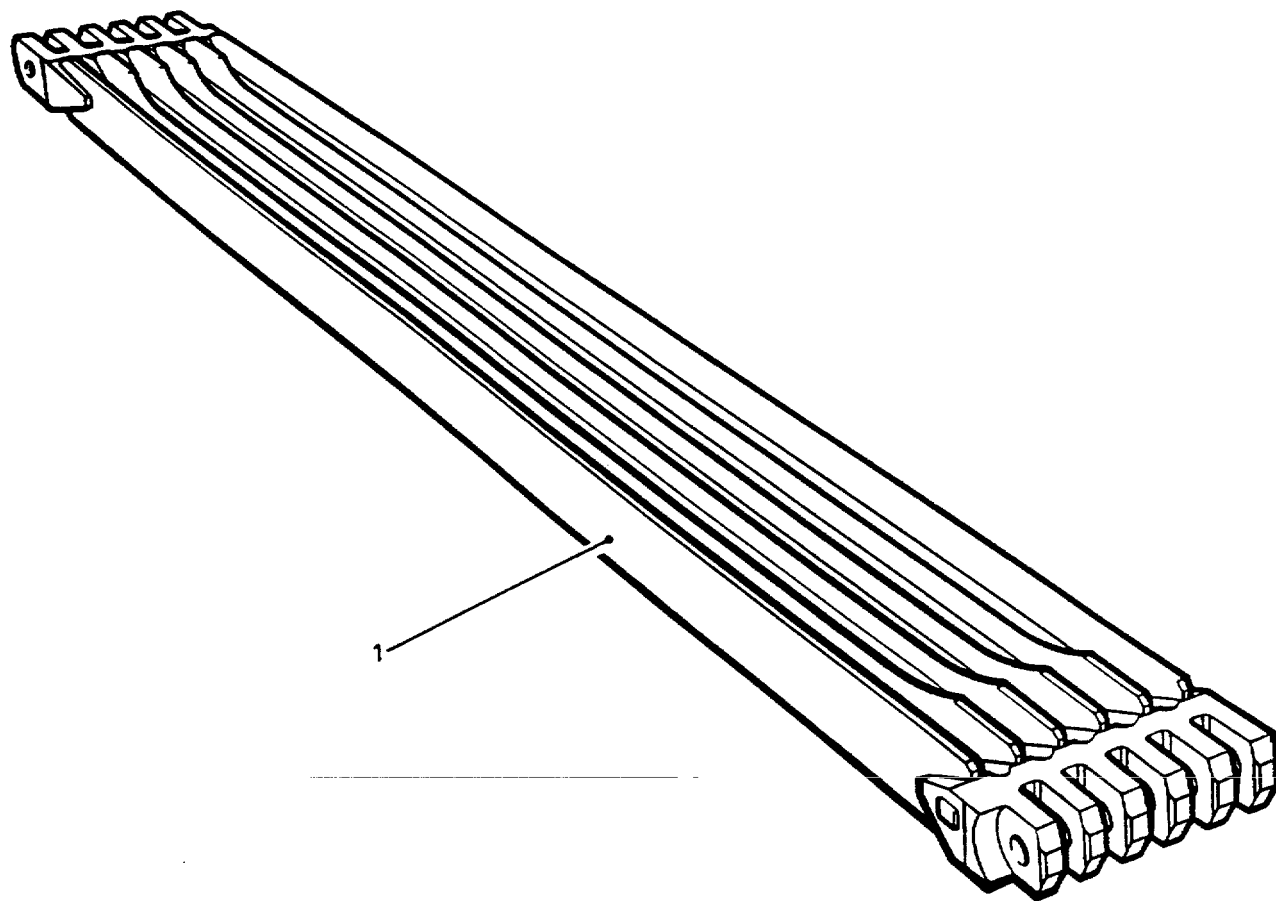

Figure 56. Link, Reinforcing, Long

SECTION II TM5-5420-212-23P

(1) ITEM NO	(2) SMR CODE	(3) CAGEC	(4) PART NUMBER	(5) DESCRIPTION AND USABLE ON CODES(UOC)	(6) QTY
-------------------	--------------------	--------------	-----------------------	---	------------

GROUP 03 LINK REINFORCEMENT SET

FIG. 56 LINK, REINFORCING, LONG

1	PAOZZ	K7705	870-44595	LINK, REINFORCING, LO LONG UOC: EVM	1
---	-------	-------	-----------	--	---

END OF FIGURE

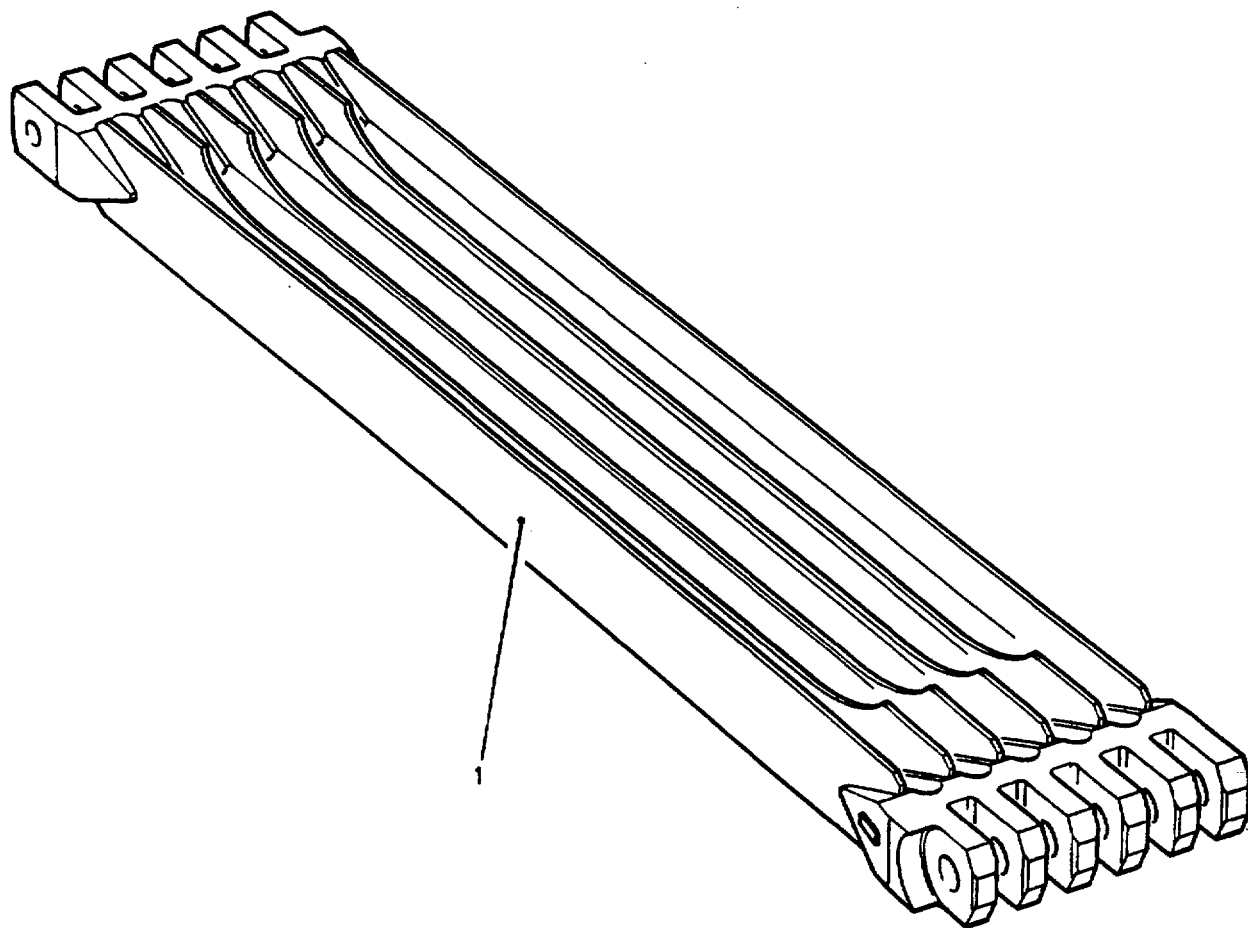

Figure 57. Link, Reinforcing, Short

SECTION II

TM5-5420-212-23P

(1) ITEM NO	(2) SMR CODE	(3) CAGEC	(4) PART NUMBER	(5) DESCRIPTION AND USABLE ON CODES(UOC)	(6) QTY
				GROUP 03 LINK REINFORCEMENT SET	
				FIG. 57 LINK, REINFORCING, SHORT	
1	PAOZZ	K7705	870-44596	LINK, REINFORCING, SH SHORT UOC: EVM	1

END OF FIGURE

1
2 thru 27

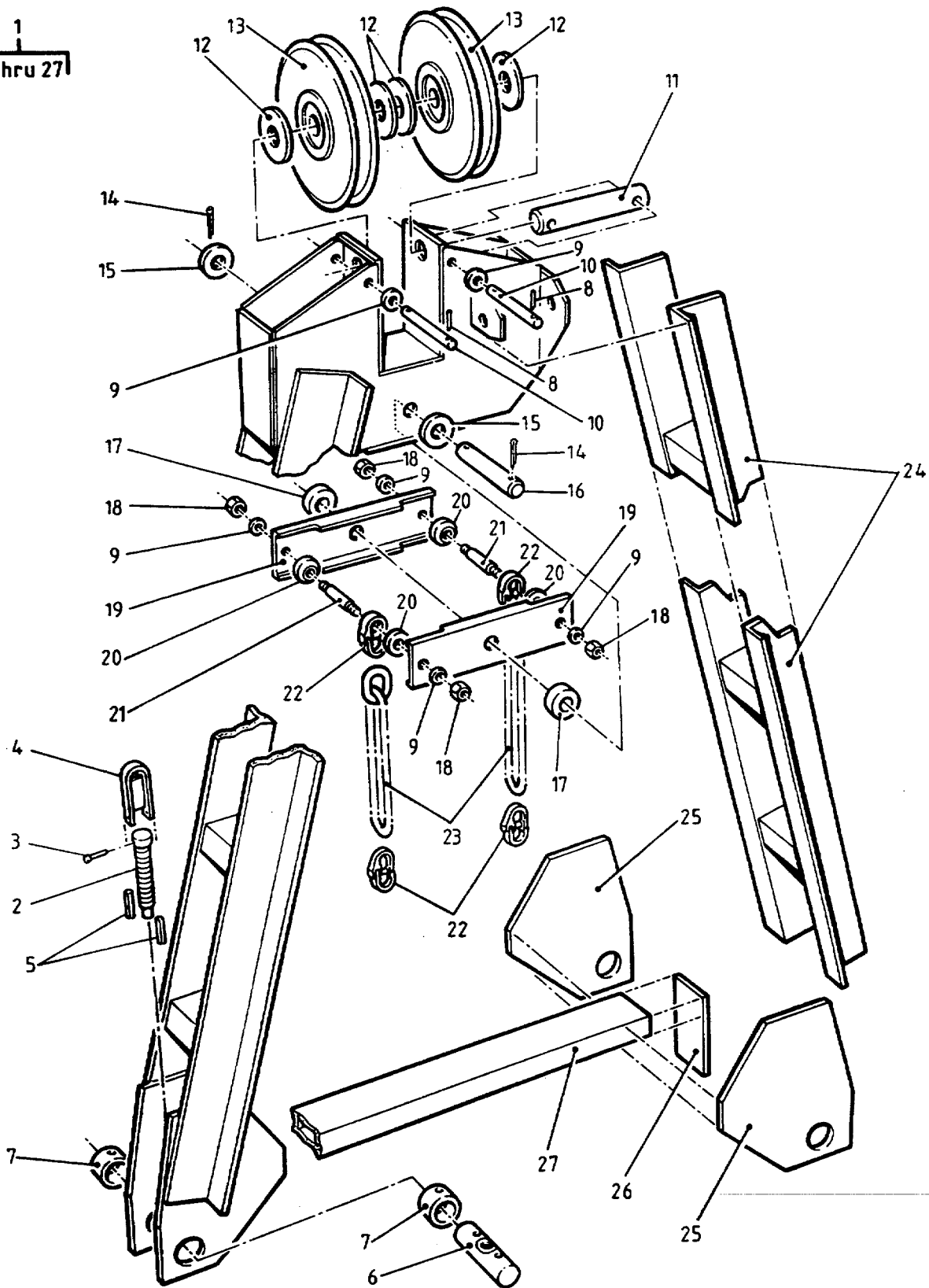

Figure 58. Davit, Bridging

SECTION II

TM5-5420-212-23P

(1) ITEM NO	(2) SMR CODE	(3) CAGEC	(4) PART NUMBER	(5) DESCRIPTION AND USABLE ON CODES(UOC)	(6) QTY
GROUP 03 LINK REINFORCEMENT SET					
FIG. 58 DAVIT, BRIDGING					
1	PAODD	K7705	870-44588	DAVIT, BRIDGING	1
				UOC: EVM	
2	PAOZZ	K7705	870-50097	.SCREW 7/8 DIA.X 6-7/8 IN.LG	2
				UOC: EVM	
3	PAOZZ	96906	MSI6562-269	.PIN, SPRING 3/8 DIA.X 2-1/2 IN.LG..	2
				UOC: EVM	
4	PAOZZ	K7705	870-50228	.HANDLE ASSEMBLY 3/4 X 2-1/8 X 5 IN	2
				UOC: EVM	
5	PAOZZ	96906	MS171664	.PIN, SPRING 1/4 DIA.X 2-1/2 IN.LG..	4
				UDC: EVM	
6	PAOZZ	K7705	870-50096	.PIN 2 DIA.X 5-1/2 IN.LG	2
				UOC: EVM	
7	PBDZZ	K7705	870-50480	BOSS 2 ID.X 2-1/2 OD.X 1 IN	4
				UOC: EVM	
8	PAOZZ	96906	MS24665-302	.PIN, COTTER 3/32 DIA. X 7/8 IN.LG	4
				UOC: EVM	
9	PAOZZ	96906	MS27183-18	.WASHER, FLAT 1/2 IN ID	8
				UOC: EVM	
10	PBOZZ	K7705	870-50105	.PIN 1/2 DIA.X 5-1/2 IN.LG	2
				UOC: EVM	
11	PBOZZ	K7705	870-50103	.PIN 2 DIA.X 8-1/8 IN.LG	1
				UOC: EVM	
12	PBOZZ	K7705	870-44588-18	.WASHER, THRUST 2-3/4 ID.X 3-1/2	4
				OD.X 1/8 IN	
				UOC: EVM	
13	PBOZZ	K7705	870-50101	.PULLEY ASSEMBLY	2
				UOC: EVM	
14	PAOZZ	96906	M24665-639	.PIN, COTTER, SPLIT 1/4 DIA.X 1-3/4	2
				IN.LG.....	
				UOC: EVM	
15	PAOZZ	96906	MS27183-30	.WASHER, FLAT 1-1/4 IN.ID	2
				UOC: EVN	
16	PBOZZ	K7705	870-50095	.PIN 1-1/4 DIA.X 5-3/4 IN.LG	1
				UOC: EVM	
17	PBOZZ	K7705	870-50104	.SPACER 1/2 X 2-1/4 IN.DIA	2
				UOC*EVM	
18	PAOZZ	96906	MS51967-14	.NUT, PLAIN, HEX. 1/2 IN.UNC	4
				UOC: EVM	
19	PBOZZ	K7705	870-50098	.CHANNEL 1-1/4 X 3-1/2 X 13-1/2 IN.	2
				UOC: EVM	
20	PBOZZ	K7705	870-50100	.COLLAR 3/4 X 1-3/4 IN.DIA	4
				UOC: EVM	
21	PBOZZ	K7705	870-50099	.SPACER 0.98 DIA.X 3.63 IN	2
				UOC: EVM	
22	PAOZZ	K7705	870-44588-19	.HAMMERLOCK COUPLING 1/2 IN.LINK,	4
				SWL 4.5 TONS.	
				UOC: EVM	

SECTION II

TM5-5420-212-23P

(1) ITEM NO	(2) SMR CODE	(3) CAGEC	(4) PART NUMBER	(5) DESCRIPTION AND USABLE ON CODES(UOC)	(6) QTY
				GROUP 03 LINK REINFORCEMENT SET	
23	PAOZZ	K7705	870-44588-20	.CHAIN 1/2 IN.LINKS, SWL 3.5 TONS... .. UOC: EVM	2
24	XDDZZ	K7705	870-50477	.LEE ASSEMBLY 4 X 9-1/2 X 100-3/16..... IN.LG..... UOC: EVM	2
25	PBDZZ	K7705	870-50478	.PLATE 1/4 X 11-1/8 X 14 IN UOC: EVM	4
26	PBDZZ	K7705	870-50479	.PLATE 1/4 X 4 X 7 N UOC: EVM	2
27	PBDZZ	K7705	870-50495	.CROSS MEMBER 2 X 4 X 56 IN UOC: EVM	1

END OF FIGURE

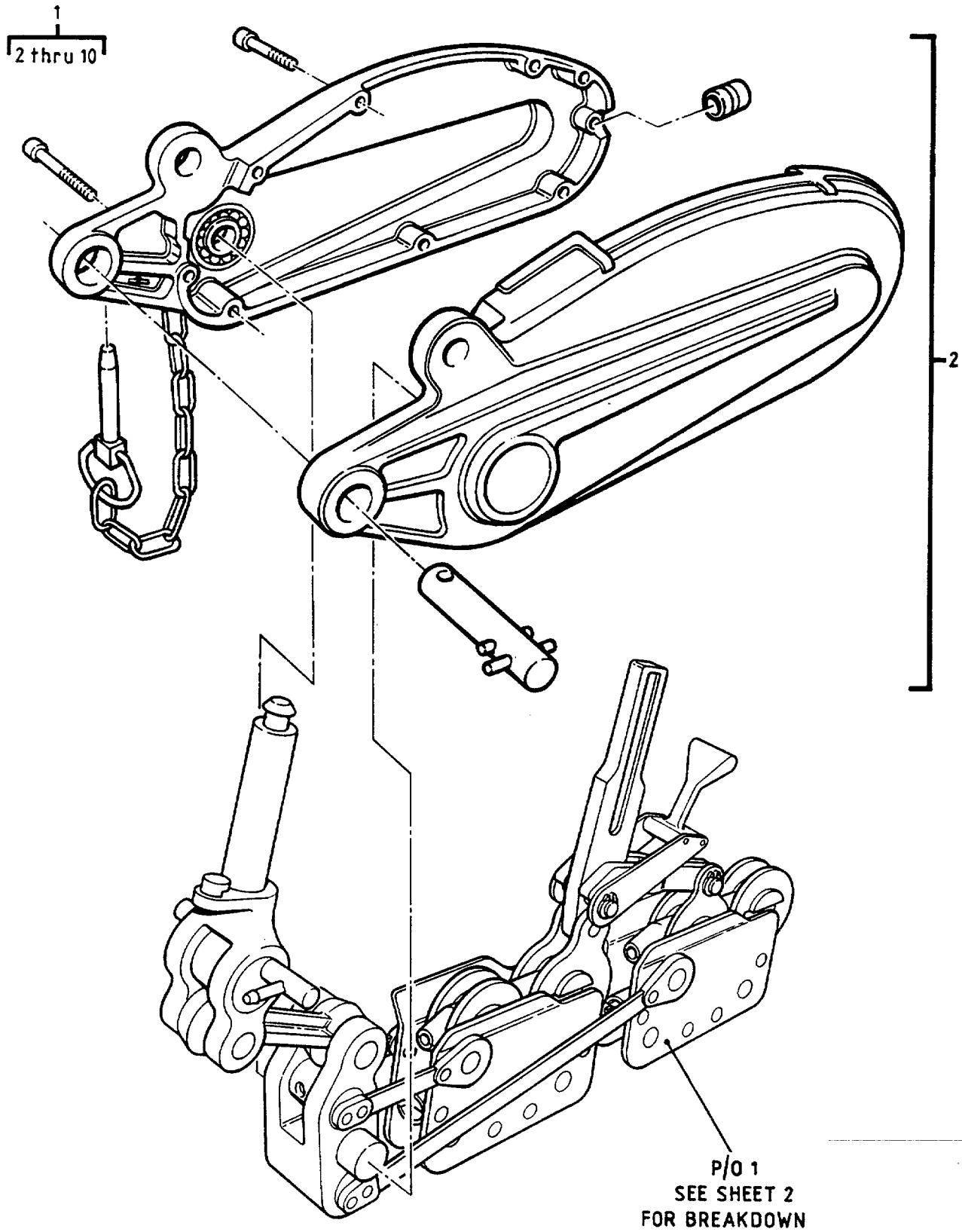

Figure 59. Puller, Ratchet Lever, Cable Type (Sheet 1 of 2)

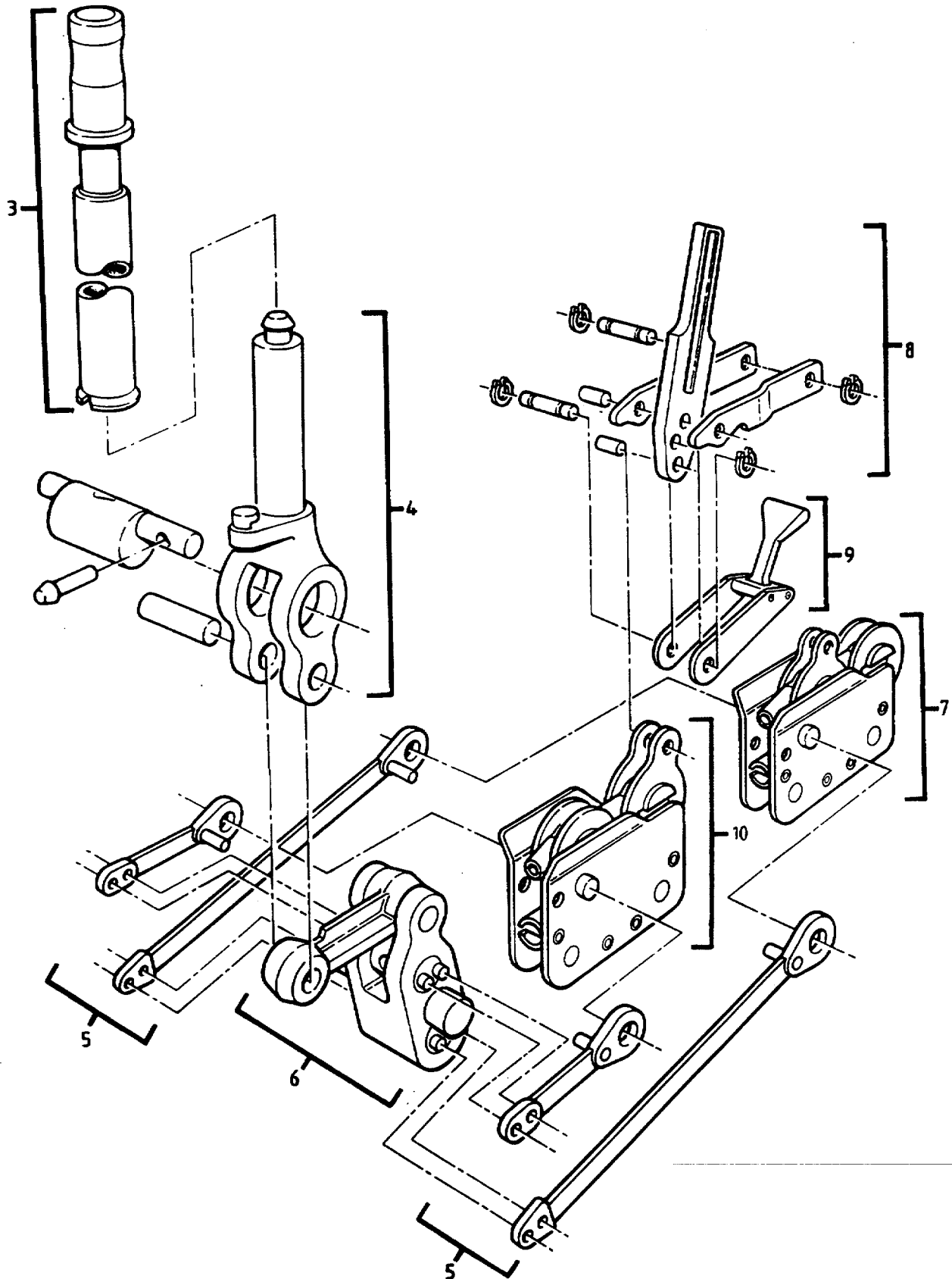

Figure 59. Puller, Ratchet Lever, Cable Type (Sheet 2 of 2)

SECTION II

TM5-5420-212-23P

(1) ITEM NO	(2) SMR CODE	(3) CAGEC	(4) PART NUMBER	(5) DESCRIPTION AND USABLE ON CODES(UOC)	(6) QTY
GROUP 03 LINK REINFORCEMENT SET					
FIG. 59 PULLER, RATCHET LEVER, CABLE TYPE					
1	PAODD	K7705	870-44610	PULLER, RATCHET LEVE CABLE TYPE	1
				UOC: EVM	
2	PBDZZ	K7705	870-50505	.CASING ASSEMBLY	1
				UOC: EVM	
3	PBDZZ	K7705	870-50513	.HANDLE, ASSEMBLY	1
				UOC: EVM	
4	PBDZZ	K7705	870-50506	.OPERATING HANDLE ASSEMBLY	1
				UOC: EVM	
5	PBDZZ	K7705	870-50511	.CONNECTING RODS SET OF FOUR	1
				UOC: EVM	
6	PBDZZ	K7705	870-50503	.CRANK ASSEMBLY	1
				UOC: EVM	
7	PBDZZ	K7705	870-50507	.REAR JAW ASSEMBLY	1
				UOC*EVM	
8	PBDZZ	K7705	870-50504	.REVERSING LEVER ASSEMBLY	1
				UOC: EVM	
9	PBDZZ	K7705	870-50512	.LEVER ROPE ASSEMBLY	1
				UOC: EVM	
10	PBDZZ	K7705	870-50502	.FRONT JAW, ASSEMBLY	1
				UOC: EVM	
	PADZZ	K7705	870-50601	.SPARES KIT, PULLER INC.BEARING,	1
				GUIDE, SEAL, SCREW, ANCHOR PIN, CHAIN	
				UOC: EVM	

END OF FIGURE

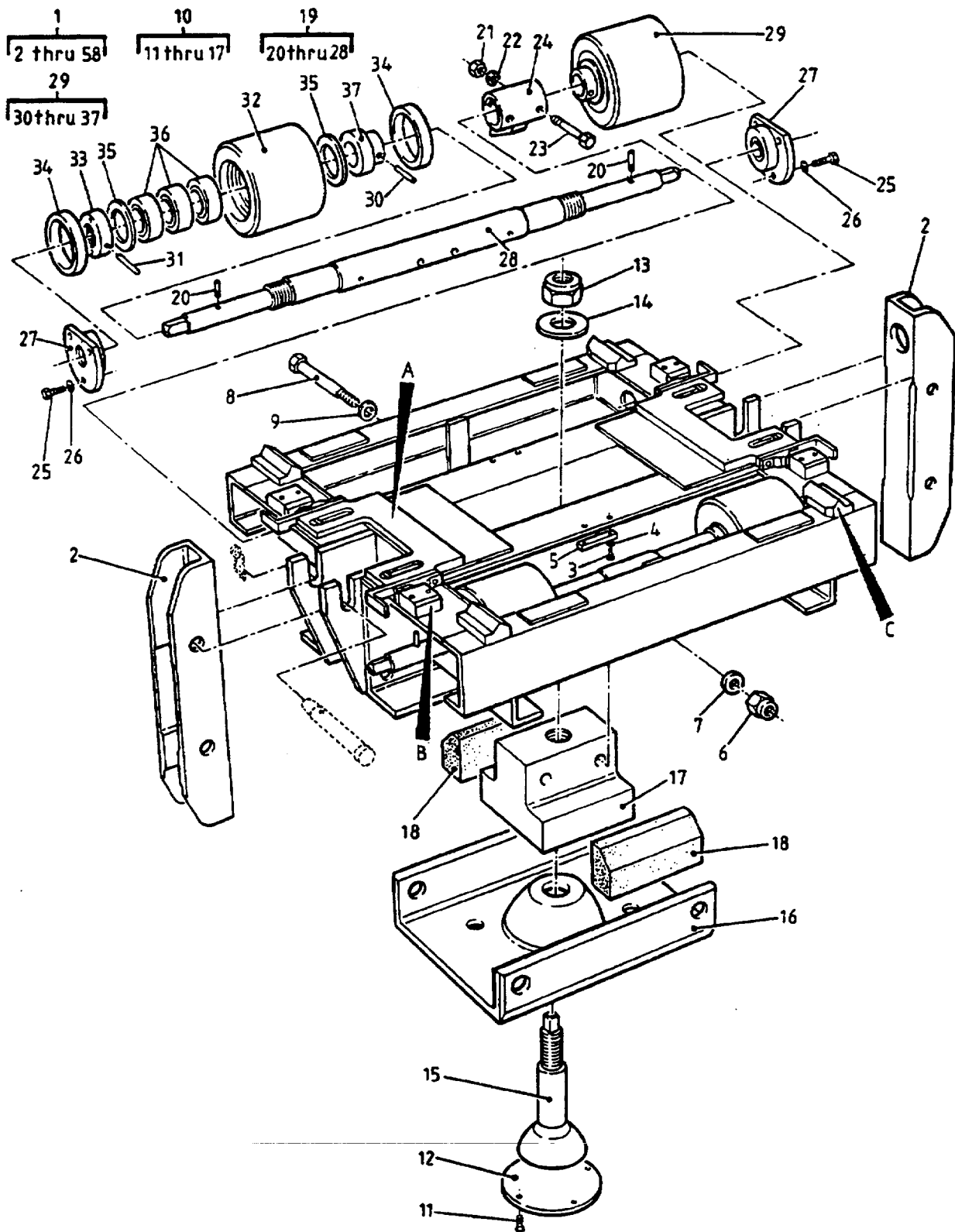
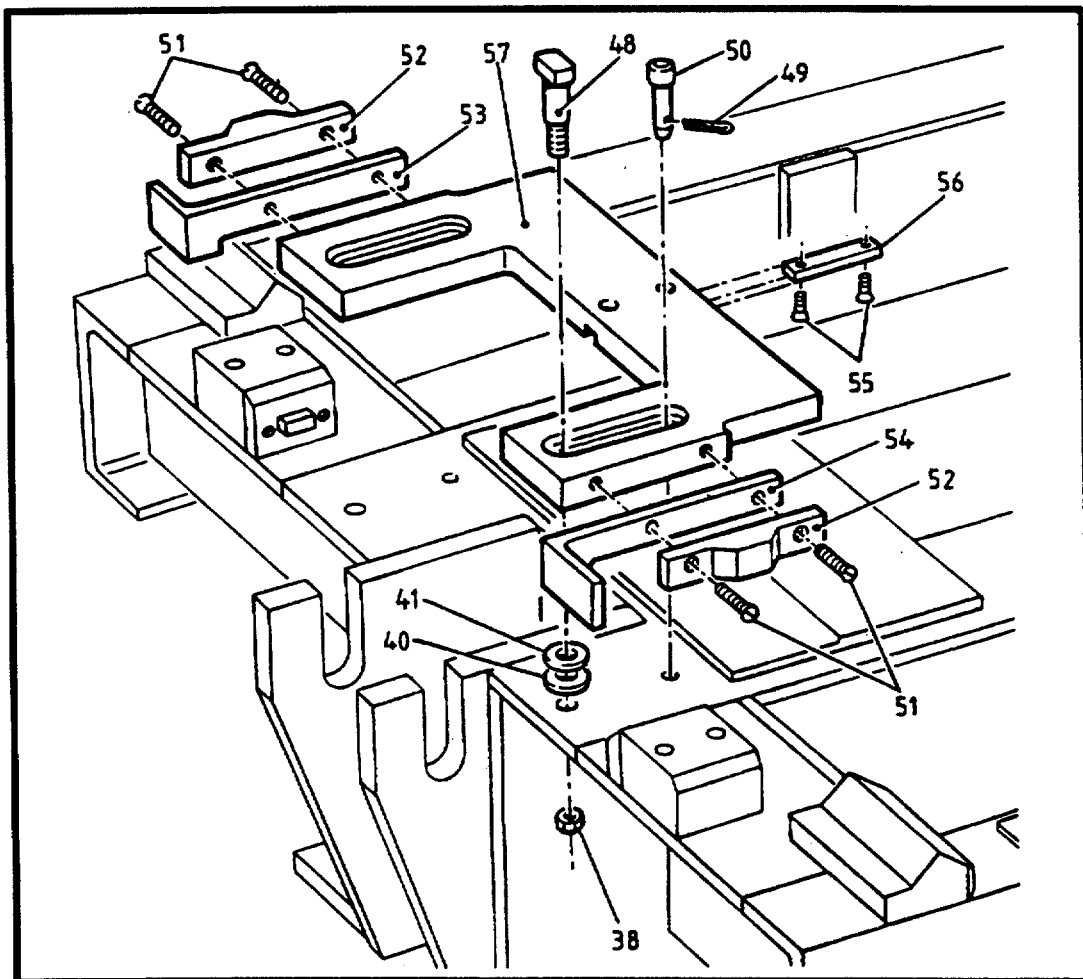

Figure 60. Roller Assembly, Rocking, Bridge (Sheet 1 of 2)

1
2 thru 58

42
43 thru 47



Detail A

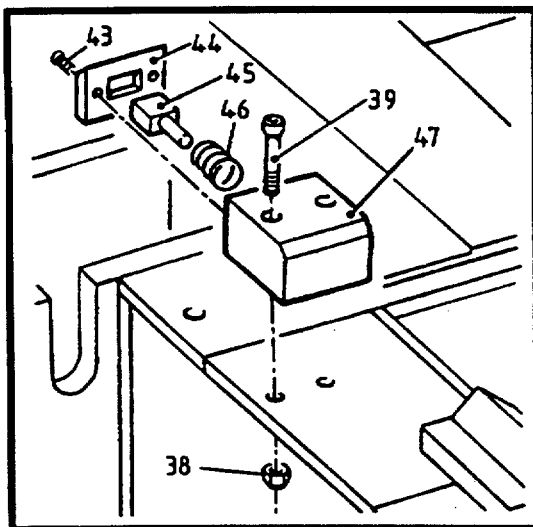

Detail B

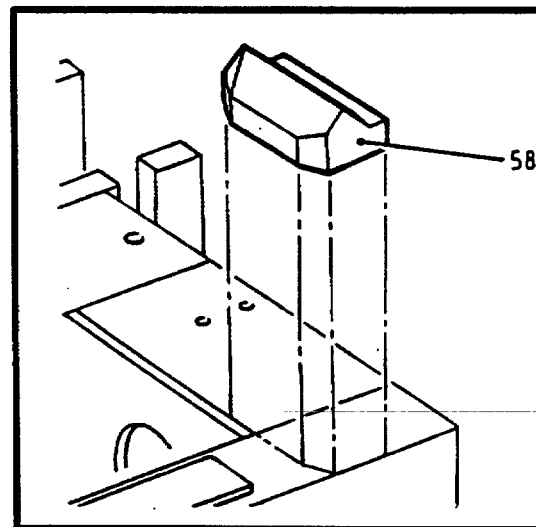

Detail C

Figure 60. Roller Assembly, Rocking, Bridge (Sheet 2 of 2)

SECTION II

TM5-5420-212-23P

(1) ITEM NO	(2) SMR CODE	(3) CAGEC	(4) PART NUMBER	(5) DESCRIPTION AND USABLE ON CODES(UOC)	(6) QTY
				GROUP 03 LINK REINFORCEMENT SET	
				FIG. 60 ROLLER ASSEMBLY, ROCKING, BRIDGE	
1	PAFDD	K7705	870-04-01-101	ROLLER ASSY, ROCKING ROCKING, BRIDGE. UOC: EVM	1
2	PAFZZ	K7705	870-50077	.LINK 3-1/8 X 3-1/8 X 17-1/16 IN UOC: EVM	2
3	PAFZZ	80204	B1821BH025C100N	.SCREW, CAP, HEXAGON H 1/4 UNC.X 1 IN.LG..... UOC: EVM	4
4	PAFZZ	96906	MS27183-10	.WASHER, FLAT 1/4 IN.ID UOC: EVM	4
5	PAFZZ	K7705	870-50086	.PAD 1/2 X 5/8 X 2-5/8 IN UOC: EVM	2
6	PAFZZ	96906	MS51922-57	.NUT, SELF-LOCKING, HE 3/4 IN.UNC UOC: EVM	2
7	PAFZZ	96906	MS27183-24	.WASHER, FLAT 3/4 IN.ID UOC: EVM	2
8	PAFZZ	K7705	870-50082	.SPECIAL BOLT 1 DIA.X 6-1/2 IN.LG UOC: EVM	2
9	PAFZZ	96906	MS27183-27	.WASHER, FLAT 1 IN.ID UOCTEVM	2
10	XAFFF	K7705	870-44613	.PEDESTAL ASSEMBLY..... UOC: EVM	1
11	PAFZZ	96906	MS35190-288	..SCREW, MACHINE SLOTTED HEAD, 1/4 UNC.X 5/8 IN.L6 UOC: EVM	4
12	PAFZZ	K7705	870-50075	..PLATE, COVER 6-1/2 DIA.X1/4 IN UOC: EVM	1
13	PAFZZ	96906	MS51922-85	..NUT, SELF-LOCKING, HE 1-1/2 IN.UNC. UOC: EVM	1
14	PAFZZ	96906	MS27183-32	..WASHER, FLAT 1-1/2 IN.ID UOC: EVM	1
15	PAFZZ	K7705	870-50083	..PIN 4-7/8 DIA.X 9-12 IN.LG UOC: EVM	1
16	XDFZZ	K7705	870-50074	..PEDESTAL..... UOC: EVM	1
17	PBFZZ	K7705	870-50076	..BLOCK 6 X 8 X 8 IN UOC: EVM	1
18	PBFZZ	K7705	870-50079	.SUPPORT, RUBBER 1-3/4 X 4-1/4 X 10 IN UOC: EVM	2
19	PBDZZ	K7705	870-50548	.SHAFT, ASSEMBLY KIT ITEMS 20 THRO28..... UOC: EVM	2
20	PAFZZ	96906	MS171599	..PIN, SPRING 3/16 DIA.X 1-5/8 IN UOC: EVM	4
21	PAFZZ	96906	MS51922-17	..NUT, SELF-LOCKING,HE 3/8 IN.UNC UOC: EVM	4
22	PAFZZ	96906	MS27183-14	..WASHER, FLAT 3/8 IN.ID UOC: EVM	4

SECTION II

TM5-5420-212-23P

(1) ITEM NO	(2) SMR CODE	(3) CAGEC	(4) PART NUMBER	(5) DESCRIPTION AND USABLE ON CODES(UOC)	(6) QTY
23	PAFZZ	80204	B1821BH038C325N	UOC: EVM ..SCREW, CAP, HEXAGON H 3/8 UNC.X 3- 1/8 IN.LG.....	4
24	PBFZZ	K7705	870-50087	UOC: EVM ..STOP 2-1/2 X 3-1/4 X 4-7/8 IN	2
25	PAFZZ	80204	B1821BH025C100N	UOC: EVM ..SCREW, CAP, HEXAGON H 1/4 UNC.X 1	12
26	PAFZZ	96906	MS27183-10	UOC: EVM ..WASHER, FLAT 1/4 IN.ID	12
27	PBFZZ	K7705	870-50081	UOC: EVM ..BUSH ASSEMBLY	4
28	PBDZZ	K7705	870-50084	UOC: EVM ..SHAFT 1-3/4 DIA.X 34-3/4 IN.LG	2
29	PAFZZ	K7705	870-50549	UOC: EVM ..ROLLER BEARING KIT ITEMS 30	4
30	PAFZZ	96906	MS171663	UOC: EVM ..PIN, SPRING 1/4 DIA.X 2-1/4 IN	4
31	PAFZZ	96906	MS171538	UOC: EVM ..PIN.SPRING 1/8 DIA.X 1-1/2 IN.LG	4
32	PAFZZ	K7705	870-04-01-902	UOC: EVM ..ROLLER 5-3/4 DIA.X 4-5/8 IN	4
33	PAFZZ	K7705	870-50078	UOC: EVM ..NUT, FLANGED 1-1/2 UNF.X 2-3/4	4
34	PAFZZ	K7705	870-04-01-101-17	UOC: EVM ..RUBBER SEAL 2-3/4 IN.ID.X 3-3/4	8
35	PAFZZ	K7705	870-50197	UOC: EVM ..WASHER, THRUST 1/8 X 2-1/4 ID.X 3	8
36	PAFZZ	K7705	870-04-01-101-18	UOC: EVM ..BEARING, NEEDLE SEALED, NA4908RS,	12
37	PBFZZ	K7705	870-50085	UOC: EVM ..FLANGED SLEEVE	4
38	PAFZZ	96906	MS51922-1	UOC: EVM ..NUT.SELF-LOCKING, HE 1/4 IN.UNC	12
39	PAFZZ	K7705	870-04-01-101-42	UOC: EVM SCREW, CAP HEAD 1/4 UNC.X 1-1/2	8
40	PAFZZ	K7705	870-04-01-906	UOC: EVM ..WASHER, FLAT RUBBER, 3/32 X 13/32	4
41	PAFZZ	K7705	870-04-01-905	UOC: EVM ..WASHER, FLAT STEEL	4
42	XDFZZ	K7705	870-04-01-104	UOC: EVM ..PLUNGER ASSEMBLY 7/8 X 1-5/8 X 2- 1/2 IN	4
43	PBFZZ	K7705	870-04-01-104-5	UOC: EVM ..SCREW, COUNTERSUNK HEX.SOCKET, #6	8

SECTION II

TM5-5420-212-23P

(1) ITEM NO	(2) SMR CODE	(3) CAGEC	(4) PART NUMBER	(5) DESCRIPTION AND USABLE ON CODES(UOC)	(6) QTY
				UNC.X 1/2 IN	
				UOC: EVM	
44	PBFZZ	K7705	870-04-01-913	..GUIDE 1/4 X 7/8 X 1-5/8 IN	1
				UOC: EVM	
45	PBFZZ	K7705	870-04-01-912	..PLUNGER 5/8 DIA.X 1-15/16 IN	1
				UOC: EVM	
46	PBFZZ	K7705	870-50013	..SPRING 1/2 IN.MEAN DIA.X 16	4
				SWG.X 1-1/8 IN	
				UOC: EVM	
47	PBFZZ	K7705	870-04-01-911	..HOUSING 0.84 X 1-5/8 X 1-3/4 IN	4
				UOC: EVM	
48	PAFZZ	K7705	870-04-01-904	.PIN 11/1 DIA.X 1-1/2 IN.LG	4
				UOC: EVM	
49	PAFZZ	96906	MS24665-151	.PIN, COTTER 1/16 DIA.X 1/2 IN	4
				UOC: EVM	
50	PAFZZ	K7705	870-04-01-903	.PIN 0.37 DIA.X 1-1/16 IN.LG	4
				UOC: EVM	
51	PAFZZ	K7705	870-04-01-101-41	.SCREW, COUNTERSUNK #10 UNC.X 1	8
				IN.L	
				UOC: EVM	
52	PAFZZ	K7705	870-04-01-909	.CAM 0.54 X 9/16 X 2-3/4 IN	4
				UOC: EVM	
53	PBFZZ	K7705	870-04-01-908	.BRACKET 1-1/8 X 2-1/8 X 4-1/2 IN	2
				UOC: EVM	
54	PBFZZ	K7705	870-04-01-907	.BRACKET 1-1/8 X 2-1/8 X 4-1/2 IN	2
				UOC: EVM	
55	PAFZZ	96906	MS16995-25	.SCREW, CAP, SOCKET HE HEX.SOCKET, #8	4
				UNC.X 3/8 IN	
				UOC: EVM	
56	PAFZZ	K7705	870-04-01-910	.KEY 3/10 X 1/2 X 2 IN	2
				UOC: EVM	
57	PBFZZ	K7705	870-04-01-901	.PLATE, BEARING 0.545 X 5-1/8 X 10	2
				UOC: EVM	
58	PBDZZ	K7705	870-50468	.BEARING PAD 1-1/4 X 1-3/4 X 3-1/8	4
				UOC: EVM	

END OF FIGURE

1
2 thru 6

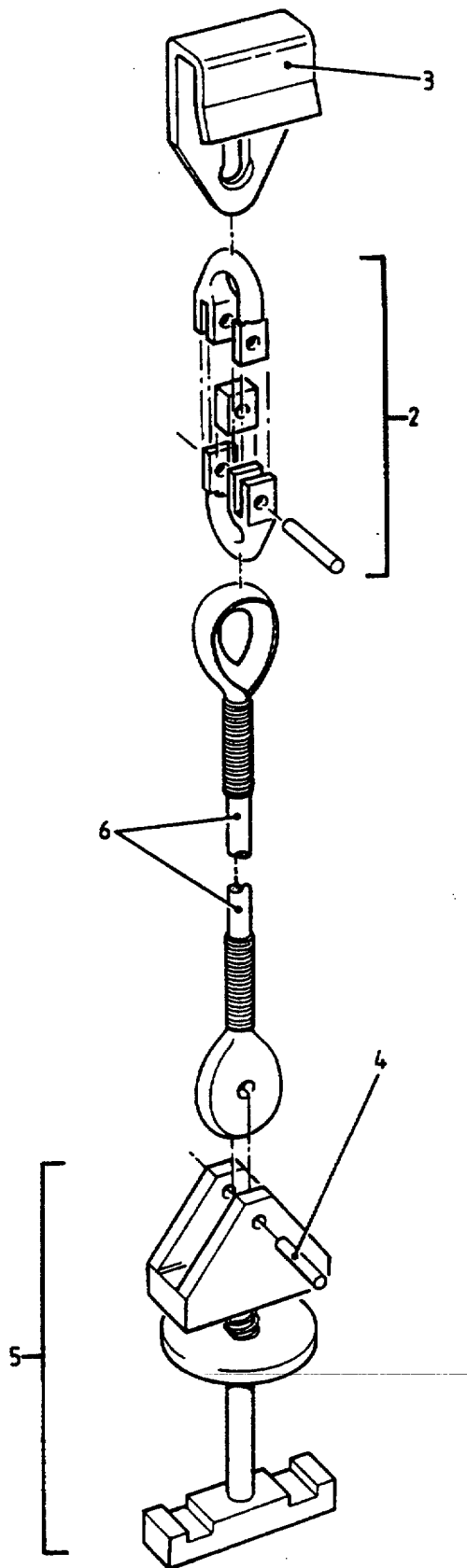

Figure 61. Anti-Flutter Cable Assembly

SECTION II

TM5-5420-212-23P

(1) ITEM NO	(2) SMR CODE	(3) CAGEC	(4) PART NUMBER	(5) DESCRIPTION AND USABLE ON CODES(UOC)	(6) QTY
				GROUP 03 LINK REINFORCEMENT SET	
				FIG. 61 ANTI-FLUTTER CABLE ASSEMBLY	
1	PAOOO	K7705	870-44599	CANTI-FLUTTER CABLE ASSEMBLY	1
				UOC: EVM	
2	PAOZZ	K7705	870-44599-5	.HAMMERLOCK COUPLING 3/4 X 2-1/2 X 3-3/4 IN	1
				UOC: EVM	
3	PAOZZ	K7705	870-50056	.HOOK 1-1/4 X 2-17/32 X 4 IN	1
				UOC: EVM	
4	PAOZZ	96906	MS171658	.PIN, SPRING 1/4 DIA.X 1-1/2 IN	1
				UOC: EVM	
5	PAOZZ	K7705	950-06-06-103	.ROPE RETAINER ASSEMBLY	2
				UOC: EVM	
6	PAOZZ	K7705	870-50057	.ROPE ASSEMBLY	1
				UOC: EVM	

END OF FIGURE

1
2 thru 5

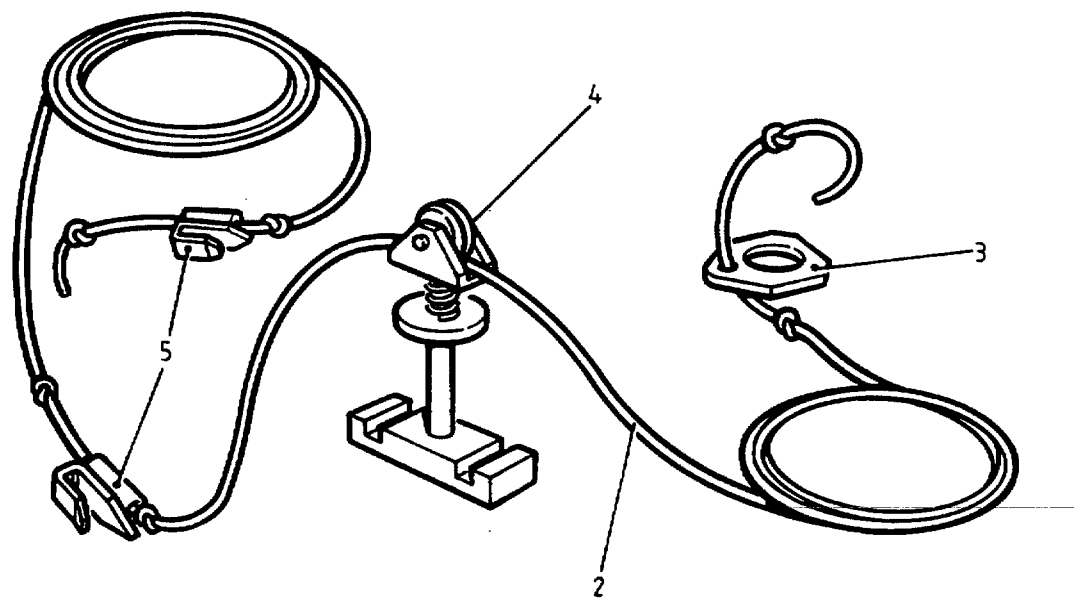

Figure 62. Tackle, Light

SECTION II

TM5-5420-212-23P

(1) ITEM NO	(2) SMR CODE	(3) CAGEC	(4) PART NUMBER	(5) DESCRIPTION AND USABLE ON CODES(UOC)	(6) QTY
				GROUP 03 LINK REINFORCEMENT SET	
				FIG. 62 TACKLE, LIGHT	
1	PAOOO	K7705	870-44598	TACKLE, LIGHT UOC: EVM	1
2	PAOZZ	K7705	870-44598-4	.ROPE 0.396 IN.DIA.X 30 FT.LG UOC: EVM	1
3	PAOZZ	K7705	870-50054	.PLATE 1/4 X 2-1/4 X 3-27/32 IN..... UOC: EVM	1
4	PBOZZ	K7705	950-06-04-103	.PULLEY BLOCK ASSEMBLY..... UOC: EVM	1
5	PBOZZ	K7705	870-50055	.HOOK ASSEMBLY 2-1/2 X 2-3/4 X 4..... IN UOC: EVN	2

END OF FIGURE

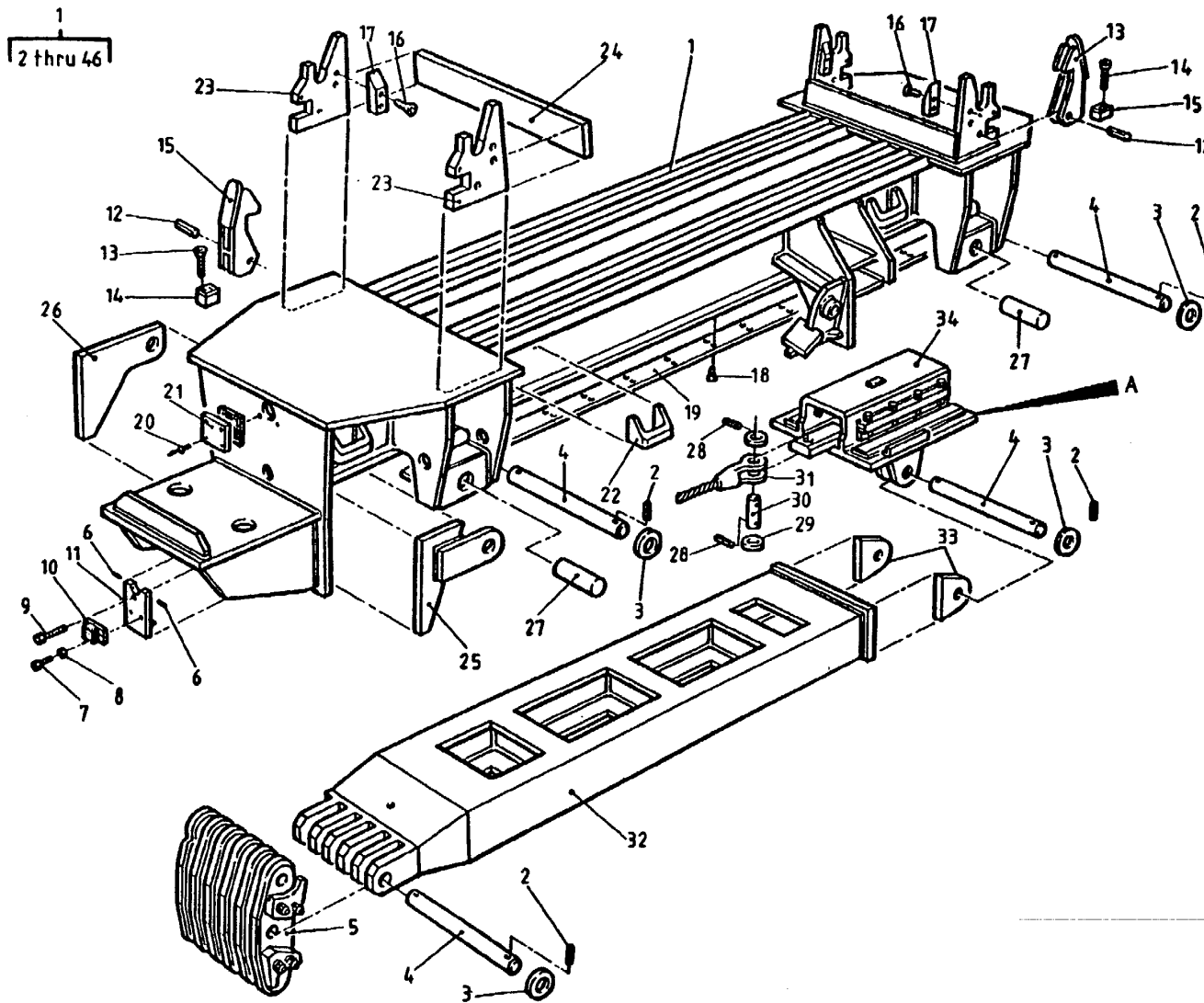

Figure 63. Post Tensioning Assembly (Short Post) (Sheet 1 of 2)

34
35 thru 46

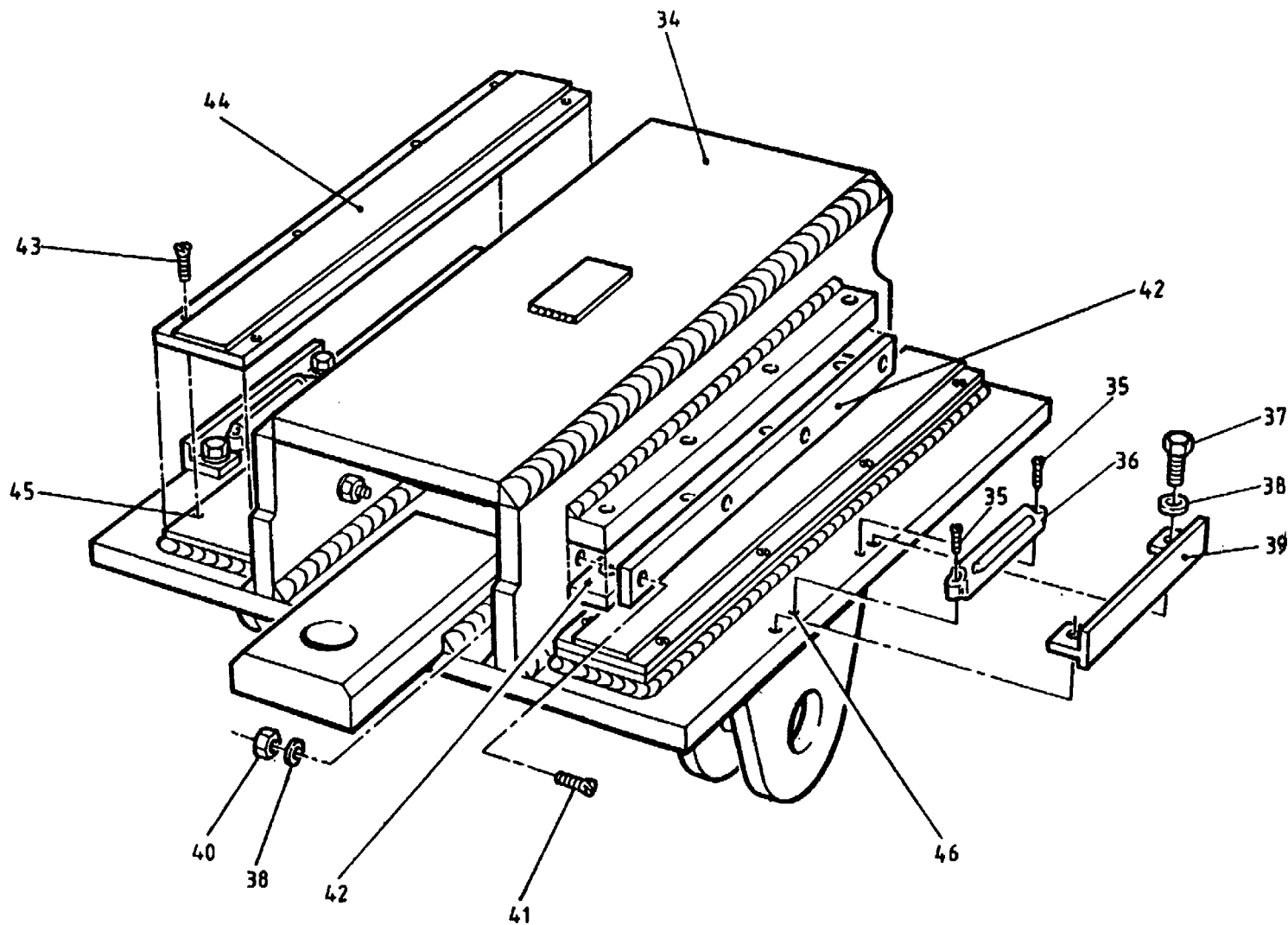

Figure 63. Post Tensioning Assembly (Short Post) (Sheet 2 of 2)

SECTION

TM 5-5420-212-23P

(1) ITEM NO	(2) SMR CODE	(3) CAGEC	(4) PART NUMBER	(5) DESCRIPTION AND USABLE ON CODES(UOC)	(6) QTY
GROUP 03 LINK REINFORCEMENT SET					
FIG. 63 POST TENSIONING ASSEMBLY (SHORT POST)					
1	PAODDK7705	870-44593		POST TENSIONING ASY	1
				UOC:EVM	
2	PAOZZ 96906	MS171602		.PIN,SPRING 3/16 DIA.X 2 IN	8
				UOC:EVM	
3	PAOZZ 96906	MS27183-30		.WASHER,FLAT 1-1/4 IN.ID	8
				UOC:EVM	
4	PAOZZ K7705	950-06-01-1025		.PIN 1-1/4 DIA.X 15-5/8 IN.LG	4
				UOC:EVM	
5	PBOZZ K7705	870-50047		.BLOCK,JUNCTION POST,REINFORCING	1
				UOC:EVM	
6	PAOZZ 96906	MS171588		.PIN,SPRING 3/16 DIA.X 5/8 IN.LG	4
				UOC:EVM	
7	PAOZZ 80204	B1821BHO25CO50N		.SCREW,CAP,HEXAGON H 1/4 UNC.X 1/2	4
				IN.	
				UOC:EVM	
8	PAOZZ 96906	MS27183-10		.WASHER,FLAT 1/4 IN.ID	4
				UOC:EVM	
9	PAOZZ 80204	B1821BH025C125N		.SCREW,CAP,HEXAGON H 1/4 UNC.X 1-1/4	2
				4 IN.LG	
				UOC:EVM	
10	PAOZZ K7705	950-06-01-1065		.STOP RUBBER 2-5/8 X 1-1/8 X 3/4	2
				INN	
				UOC:EVM	
11	PBOZZ K7705	870-50052		.LEVER ASSEMBLY POST	2
				UOC:EVM	
12	PAOZZ K7705	870-44593-15		.PIN,SPRING 3/8 DIA.X 2 IN	4
				UOC:EVM	
13	PAOZZ K7705	870-44593-30		.SCREW,COUNTERSUNK HEX.SOCKET,1/4	8
				UNC.X 1/2 IN	
				UOC:EVM	
14	PAOZZ K7705	950-06-01-1067		.BLOCK,RUBBER,BONDED 7/8 X 1-3/8 X	4
				1-7/16 IN	
				UOC:EVM	
15	PAOZZ K7705	870-50038		.CATCH ASSY	4
				UOC:EVM	
16	PAOZZ 96906	MS35190-291		.SCREW,COUNTERSUNK SLOTTED HEAD,1/4	8
				4 UNC.X 1 IN.LG	
				UOC:EVM	
17	PAOZZ K7705	950-06-01-969		.GUIDE 7/16 X 3/4 X 3-5/16 IN	4
				UOC:EVM	
18	PAOZZ 96906	MS35190-253		.SCREW,MACHINE SLOTTED HEAD,#8	60
				UNC.X 1/2 IN	
				UOC:EVM	
19	PAOZZ K7705	950-06-01-953		.STRIP 3/16 X 2 X 80-9/16 IN	2
				UOC:EVM	
20	PADZZ 96906	M242436C606H		.RIVET,BLIND 3/16 DIA.X 3/8	8
				IN.GRIP LENGTH	

SECTION II

TM 5-5420-212-23P

(1) ITEM NO	(2) SMR CODE	(3) CAGEC	(4) PART NUMBER	(5) DESCRIPTION AND USABLE ON CODES(UOC)	(6) QTY
21	PBDZZ	K7705	870-50008	UOC: EVM PLATE, SEAL 3/16 X 3 X 3 IN	2
22	PADZZ	K7705	870-50317	UOC: EVM LIFTING HANDLE 2 X 3 X 4 IN	6
23	PBDZZ	K7705	870-50481	UOC: EVM PLATE, GUIDE 1 X 6-13/16 X 9-1/2 IN	4
24	PBDZZ	K7705	870-50525	UOC: EVM PLATE 1/4 X 3 X 23-1/2 IN	2
25	PBDZZ	K7705	870-50482	UOC: EVM WEB ASSEMBLY	1
26	PBDZZ	K7705	950-06-01-925	UOC: EVM WEB 1/4 X 9-3/4 X 10-3/8 IN	1
27	PBDZZ	K7705	950-06-01-941	UOC: EVM BAR, SUPPORT 1.75 DIA. X 5.70 IN	4
28	PBOZZ	96906	MS171538	UOC: EVM PIN, SPRING 1/8 DIA. X 1-1/2 IN. LG	2
29	PAOZZ	96906	MS27183-27	UOC: EVM WASHER, FLAT 1 IN. ID	2
30	PAOZZ	K7705	950-06-01-997	UOC: EVM PIN 1 DIA. X 3-5/16 IN	1
31	PAOZZ	K7705	950-06-01-993	UOC: EVM WIRE ROPE ASSEMBLY	1
32	XDODD	K7705	870-50045	UOC: EVM POST, SHORT	1
33	PADZZ	K7705	870-50551	UOC: EVM PLATE, PIVOT 1-1/4 X 5 X 5 IN	2
34	XDOOO	K7705	870-50044	UOC: EVM SLIDING BLOCK TENSIONING ASSEMBLY	1
35	PAOZZ	K7705	870-50044-11	UOC: EVM SCREW, ROUND HEAD SLOTTED, #4 B. A. X 7/16 IN .	4
36	PAOZZ	K7705	870-50044-10	UOC: EVM LIGHT, BETA MARKER, P/N 1225001	2
37	PAOZZ	80204	B1821BH025C075N	UOC: EVM SCREW, CAP, HEXAGON H 1/4 UNC. X 3/4	4
38	PAOZZ	96906	MS27183-10	UOC: EVM WASHER, FLAT 1/4 IN. ID	20
39	PBOZZ	K7705	870-50039	UOC: EVM BRACKET, MOUNTING 3/4 X 7/8 X 5-1/4 IN.	2
40	PBOZZ	K7705	870-50044-6	UOC: EVM NUT, STIFF 1/4 IN. UNF	16
41	PAOZZ	96906	MS35190-115	UOC: EVM SCREW, COUNTERSUNK SLOTTED HEAD, 1/4 UNF. X 1-3/8 IN. LG .	16
42	PBOZZ	K7705	870-50043	UOC: EVM BEARING STRIP 1/4 X 7/8 X 12 IN	4
43	PAOZZ	96906	MS35190-253	UOC: EVM SCREW, MACHINE SLOTTED HEAD, #8	12

SECTION II TM5-5420-212-23P

(1) ITEM NO	(2) SMR CODE	(3) CAGEC	(4) PART NUMBER	(5) DESCRIPTION AND USABLE ON CODES(UOC)	(6) QTY
44	PBOZZ	K7705	870-50040	UNC.X 1/2 IN UOC: EVM ..BEARING PAD ASSY 3/8 X 2-3/8 X 15 IN	2
45	PAOZZ	39428	91732A287	UOC: EVM ..INSERT, SCREW THREAD	12
46	PAOZZ	96906	MS122121	UOC: EVM ..INSERT, SCREW THREAD	4

END OF FIGURE

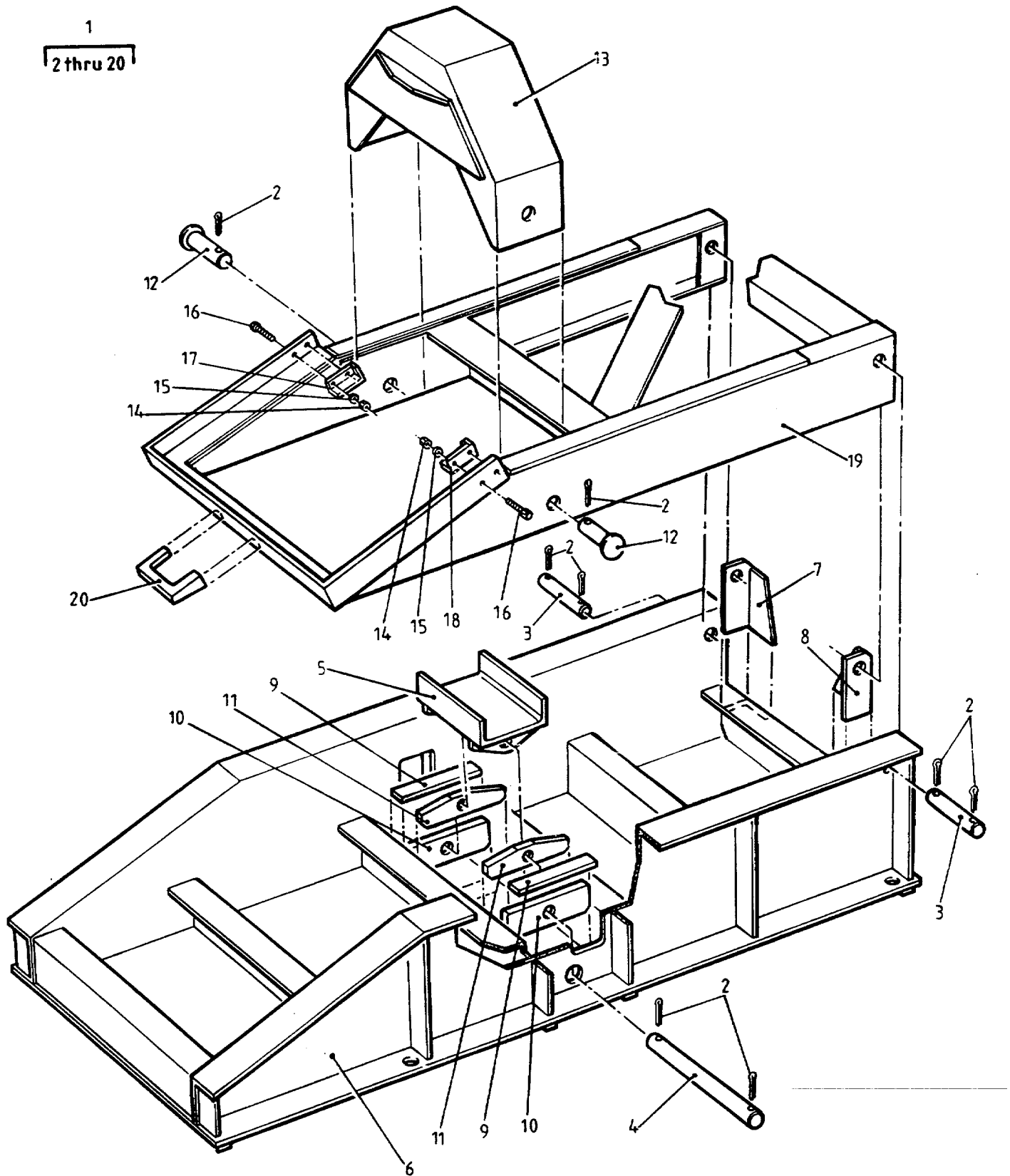

Figure 64. Pedestal, Landing Roller Adjustable, Bridge Mk 2

SECTION II

TM5-5420-212-23P

(1) ITEM NO	(2) SMR CODE	(3) CAGEC	(4) PART NUMBER	(5) DESCRIPTION AND USABLE ON CODES(UOC)	(6) QTY
GROUP 03 LINK REINFORCEMENT SET					
FIG. 64 PEDESTAL, LANDING ROLLER ADJUSTABLE, BRIDGE, MK2					
1	PAODD	K7705	870-44592	PEDESTAL, ROLLER, BRI ROLLER ADJUSTABLE, BRIDGE, MK2	1
2	PAOZZ	96906	MS24665-516	.PIN, COTTER 3/16 DIA.X 2 IN.LG UOC: EVM	8
3	PAOZZ	K7705	870-50220	.PIN 1-1/4 DIA.X 5-1/8 IN UOC: EVN	2
4	PAOZZ	K7705	870-50178	.PIN 1-1/4 DIA.X 12-3/4 IN.LG UOC: EVM	1
5	PAOZZ	K7705	950-07-00-105	.JACK SEAT WELDED ASSEMBLY UOC: EVM	1
6	XDODD	K7705	870-50552	.FRAME SUPPORT WELDED ASSEMBLY UOC: EVM	
7	PBDZZ	K7705	870-50456	.ANGLE 2-1/2 X 4 X 6-7/8 IN UOC: EVM	1
8	PBDZZ	K7705	870-50455	ANGLE 2-1/2 X 4 X 6-7/8 IN UOC: EVM	1
9	PBDZZ	K7705	870-50457	.PLATE 1/4 X 1-3/4 X 7-1/2 IN UOC: EVM	2
10	PBDZZ	K7705	870-50185	.PLATE 3/4 X 2-1/4 X 7-1/2 IN UOC: EVM	2
11	PBDZZ	K7705	950-07-00-901	.PLATE 3/4 X 1-13/16 X 7-1/2 IN UOC: EVM	1
12	PAOZZ	K7705	870-50177	.PIN 1.1/2 DIA.X 4-3/16 IN.LG UOC: EVM	2
13	PBOZZ	K7705	950-07-00-104	.SADDLE..... UOC: EVM	1
14	PAOZZ	96906	NS51922-1	.NUT, SELF-LOCKING, HE 1/4 IN.UNC UOC: EVM	4
15	PAOZZ	96906	MS27183-10	.WASHER, FLAT 1/4 IN.ID UOC: EVM	4
16	PAOZZ	96906	MS35190-291	SCREW, COUNTERSUNK SLOTTED HEAD, 1/ 4 UNC.X 1 IN UOC: EVN	4
17	PBOZZ	K7705	870-50307	.BRACKET 1 X 1-1/2 X 2-5/16 IN UOC: EVM	1
18	PBOZZ	K7705	870-50306	.BRACKET 1 X 1-1/2 X 2-1/4 IN UOC: EVM	1
19	XDODD	K7705	950-07-00-103	.FRAME WELDED ASSEMBLY UOC: EVM	1
20	PBDZZ	K7705	870-50458	.HANDLE 1-1/2 X 3-1/2 X 6 IN UOC: EVM	1

END OF FIGURE

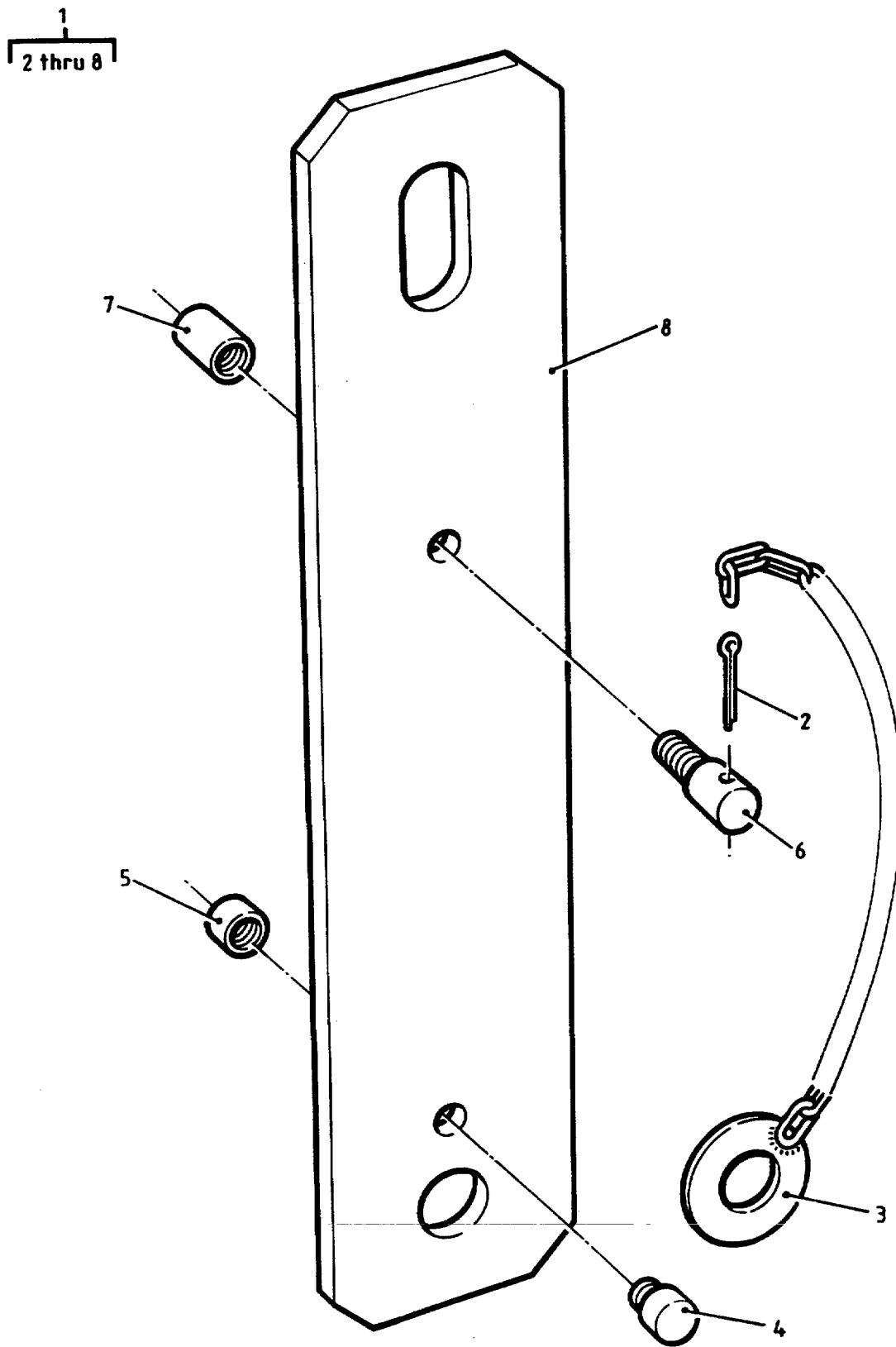

Figure 65. Link, Launching Two Tier

SECTION II

TM5-5420-212-23P

(1) ITEM NO	(2) SMR CODE	(3) CAGEC	(4) PART NUMBER	(5) DESCRIPTION AND USABLE ON CODES(UOC)	(6) QTY
				GROUP 03 LINK REINFORCEMENT SET	
				FIG. 65 LINK, LAUNCHING, TWO TIER	
1	PAOOO	K7705	870-44580	LINK, LAUNCHING TWO TWO TIER	1
				UOC:EVM	
2	PAOZZ	96906	MS24665-638	.PIN.COTTER, SPLIT 1/4 DIA. X 1-1/2	1
				IN.LG	
				UOC:EVM	
3	PAOZZ	K7705	870-50225	.WASHER AND CHAIN AS 1.5 ID. X 7-9/16 IN	1
				UOC:EVN	
4	PAOZZ	K7705	870-50090	.PLUG 1 DIA. X 1-7/8 IN	1
				UOC:EVM	
5	PAOZZ	K7705	870-50091	.SPACER 1 DIA. X 3/4 IN	1
				UOC:EVM	
6	PAOZZ	K7705	870-50089	.PLUG 1 DIA. X 3-5/8 IN.LG	1
				UOC:EVM	
7	PAOZZ	K7705	870-50092	.SPACER 1 DIA. X 1-5/8 IN	1
				UOC:EVM	
8	XAOZZ	K7705	870-50088	.LINK 1/2 X 6 X 30-7/8 IN	1
				UOC:EVM	

END OF FIGURE

1
2 thru 3

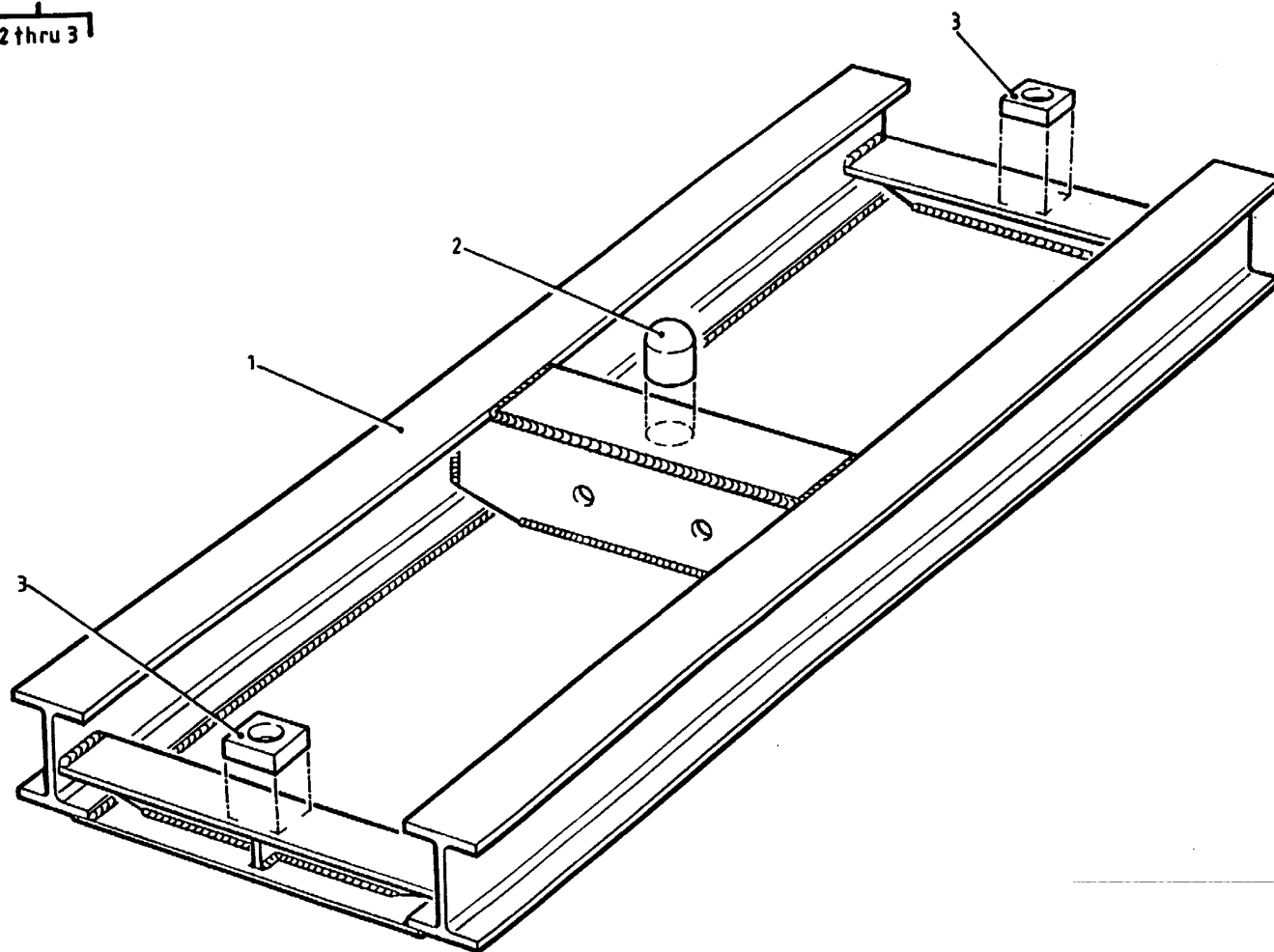

Figure 66. Baseplate, Building Frame, Bridge, Double Story

(1) ITEM NO	(2) SMR CODE	(3) CAGEC	(4) PART NUMBER	(5) DESCRIPTION AND USABLE ON CODES(UOC)	(6) QTY
GROUP 03 LINK REINFORCEMENT SET					
FIG. 66 BASEPLATE. BUILDING FRANE, BRIDGE. DOUBLE STORY					
1	PAODD	K7705	870-44564	BASEPLATE, BUILDING 'FRANE, BRIDGE, DOUBLE STORY	1
				UOC:EVM	
2	PBDZZ	K7705	870-50428	.BALL 1.98 DIA. X 2.115 IN. LG	1
				UOC:EVM	
3	PBDZZ	K7705	870-50427	.BLOCK 1 X 2-1/2 X 2-1/2 IN.....	2
				UOC:EVM	

END OF FIGURE

1
2 THRU 18

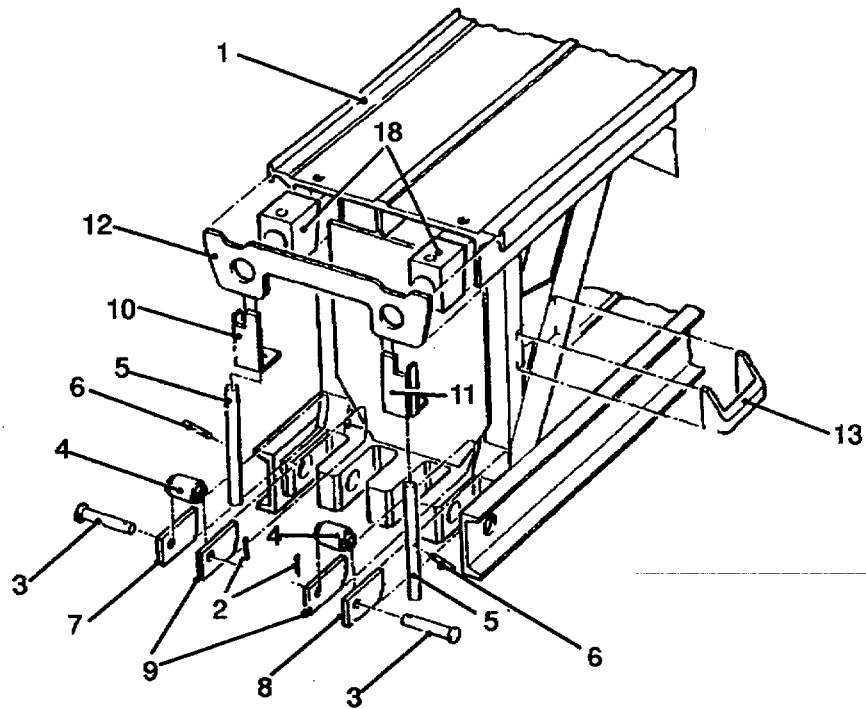
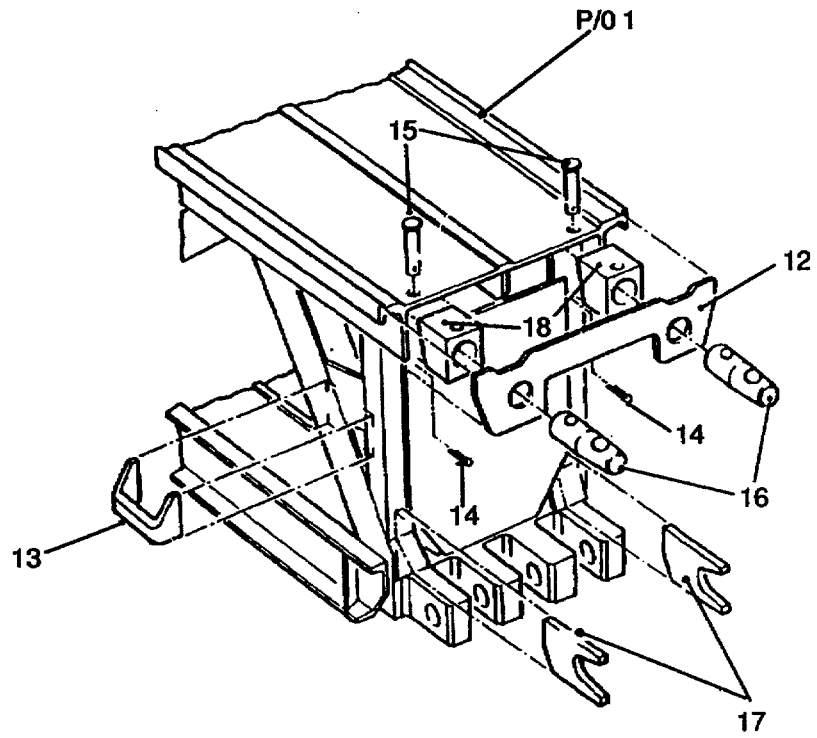

Figure 67. Launching Nose Unit, Heavy, Bridge.

(1) ITEM NO	(2) SMR CODE	(3) CAGEC	(4) PART NUMBER	(5) DESCRIPTION AND USABLE ON CODES(UOC)	(6) QTY
				GROUP 03 LINK REINFORCEMENT SET FIG. 67 LAUNCHING NOSE UNIT, HEAVY, BRIDGE	
1	PAODD	K7705	870-44559	LAUNCHING NOSE UNIT HEAVY, BRIDGE	1
				UOC:EVM	
2	PAOZZ	96906	NS24665-370	.PIN, COTTER 1/8 DIA.X 7/8 IN.LG	2
				UOC:EVM	
3	PAOZZ	K7705	870-50005	.PIN 1/2 DIA.X 4 IN.LG	2
				UOC:EVM	
4	PAOZZ	K7705	870-50004	.MOUNT, RESILIENT 1.624 DIA. X 2.5	2
				IN. LG	
				UOC:EVM	
5	PAOZZ	K7705	870-50190	.PIN 1-1/16 DIA. X 9-1/8 IN. LG	2
				UOC:EVM	
6	PAOZZ	K7705	870-50007	.PIN, STRAIGHT THREADED, 1/2 UNC. X 4	2
				IN	
				UOC:EVM	
7	PBDZZ	K7705	870-50414	.PLATE 1/2 X 2-5/8 X 3-3/4 IN	1
				UOC:EVM	
8	PBDZZ	K7705	870-50526	.PLATE 1/2 X 2-5/8 X 3-3/4 IN	1
				UOC:EVM	
9	PBDZZ	K7705	870-50528	.PLATE 1/2 X 2-5/8 X 3-3/4 IN.	2
				UOC:EVM	
10	PBDZZ	K7705	870-50571	.BRACKET WITH HOLE, 2-1/2 X 2-5/8 X	1
				4-3/8 IN.	
				UOC:EVM	
10	PBDZZ	K7705	870-50572	.BRACKET WITHOUT HOLE, 2-1/2 X 2-5/8 X	1
				8 X 4-3/8 IN	
				UOC:EVM	
11	PBDZZ	K7705	870-50573	.BRACKET WITH HOLE, 2-1/2 X 2-5/8 X	1
				4-3/8 IN	
				UOC:EVM	
11	PBDZZ	K7705	870-50574	.BRACKET WITHOUT HOLE, 2-1/2 X 2-5/8 X	1
				8 X 4-3/8 IN	
				UOC:EVM	
12	PBDZZ	K7705	870-50408	.PLATE, END 3/8 X 4-1/2 X 18-5/8 IN.	2
				UOC:EVM	
13	PADZZ	K7705	870-50317	.LIFTING HANDLE 2 X 3 X 4 IN.	4
				UOC:EVM	
14	PAOZZ	96906	MS24665-377	.PIN, COTTER 1/8 DIA. X 1-7/8 IN	2
				UOC:EVM	
15	PAOZZ	K7705	870-50192	.PIN 1-1/8 DIA. X 4-1/2 IN.LG	2
				UOC:EVM	
16	PAOZZ	K7705	870-50410	.PIN, DOWEL 2-3/16 DIA. X 6-1/2 IN	2
				UOC:EVM	
17	PBDZZ	K7705	870-50411	.PLATE 1/2 X 3-1/4 X 4-1/2 IN.	2
				UOC:EVM	
18	PBDZZ	K7705	870-50409	.THRUST BLOCK 3-1/4 X 3-1/4 X 4-11/16 IN	4
				UOC:EVM	

END OF FIGURE

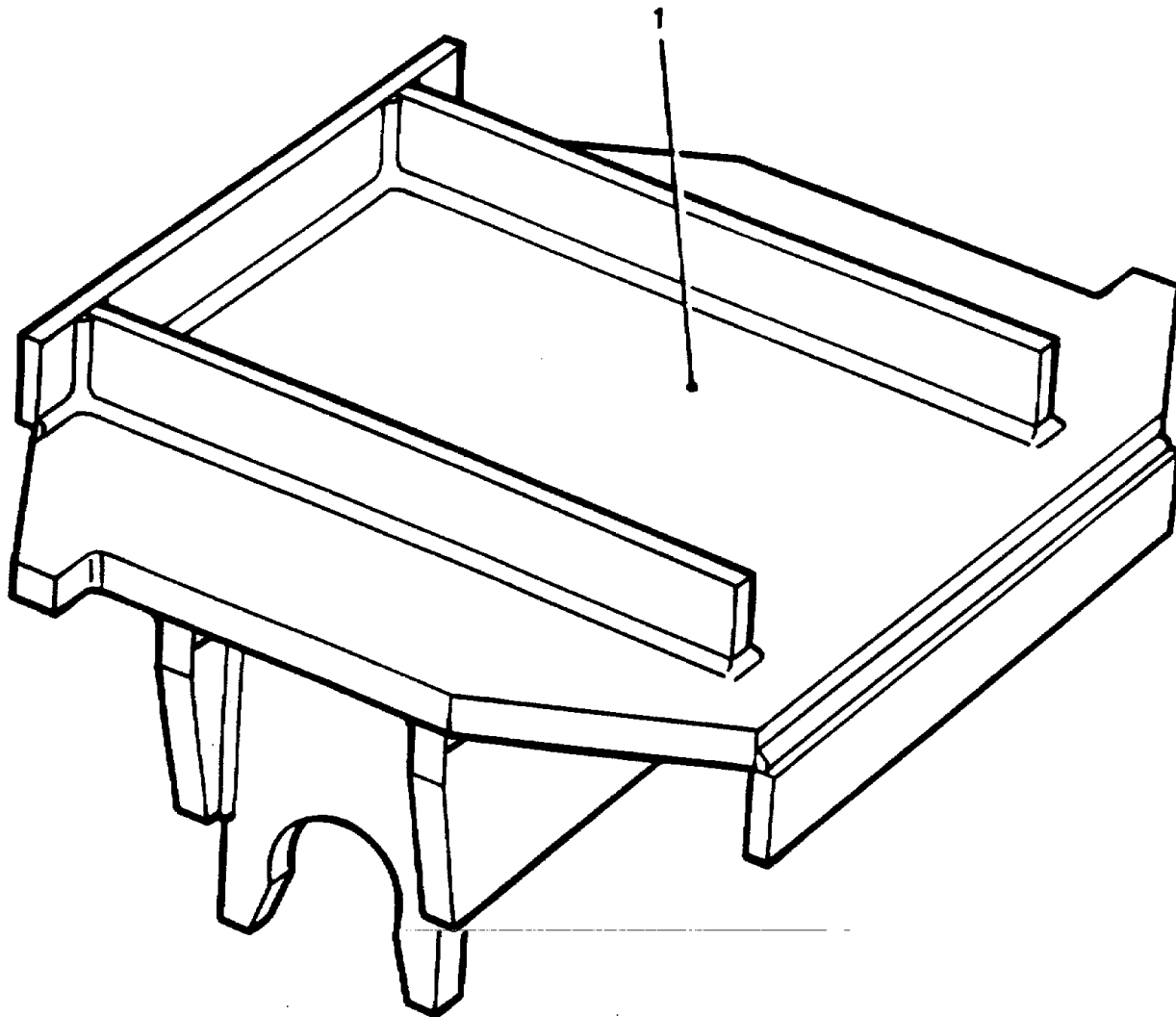

Figure 68. Jack Seating, Building Frame, Bridge

(1) ITEM NO	(2) SMR CODE	(3) CAGEC	(4) PART NUMBER	(5) DESCRIPTION AND USABLE ON CODES(UOC)	(6) QTY
-------------------	--------------------	--------------	-----------------------	---	------------

GROUP 03 LINK REINFORCEMENT SET

FIG. 68 JACK SEATING, BUILDING
FRAME, BRIDGE

1	PAOZZ	K7705	870-44553	JACK SEATING, BUILDI BUILDING FRAME, BRIDGE UOC:EVM	1
---	-------	-------	-----------	---	---

END OF FIGURE

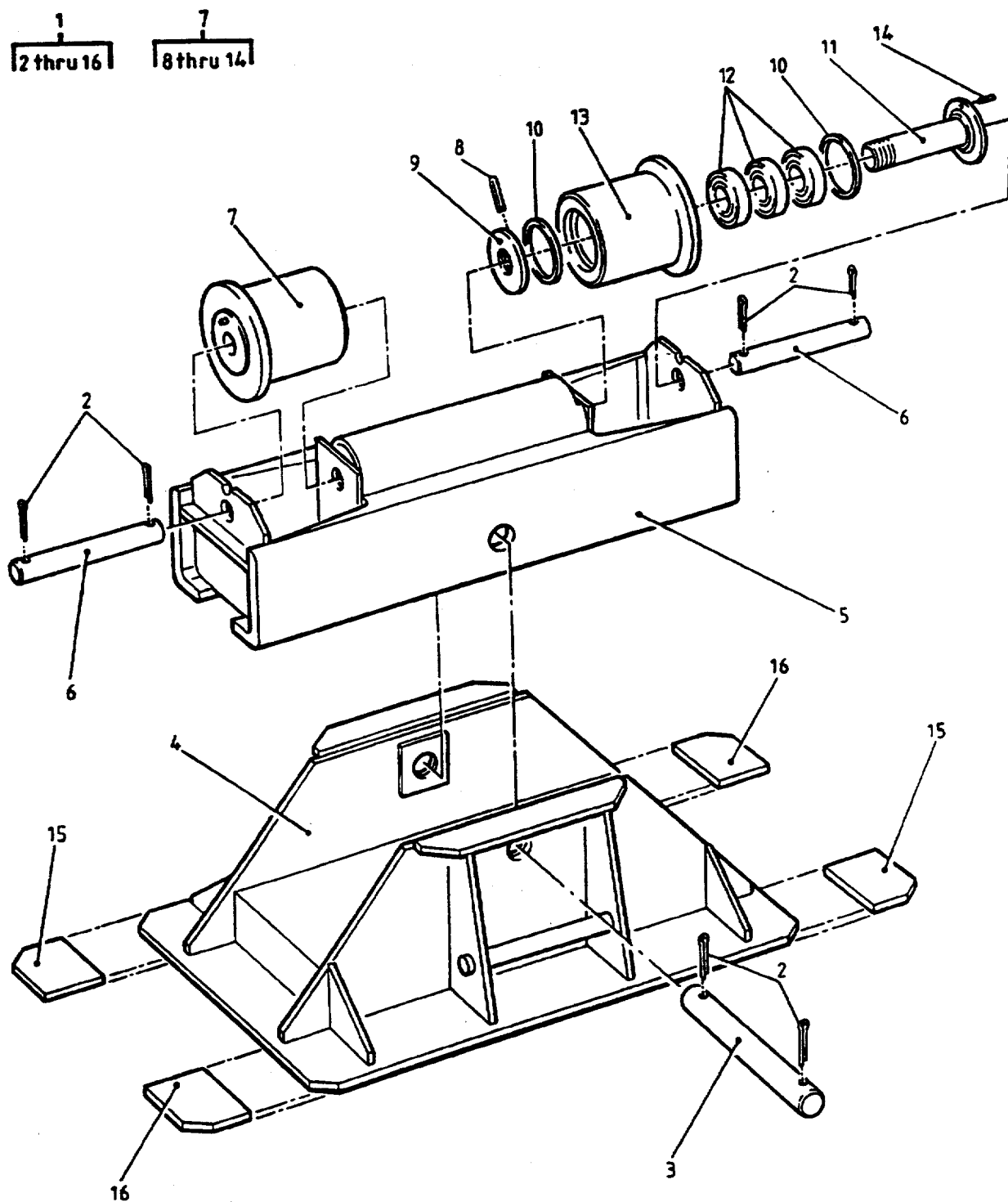

Figure 69. Roller, Landing, Bridge.

(1) ITEM NO	(2) SMR CODE	(3) CAGEC	(4) PART NUMBER	(5) DESCRIPTION AND USABLE ON CODES(UOC)	(6) QTY
GROUP 03 LINK REINFORCEMENT SET					
FIG. 69 ROLLER, LANDING, BRIDGE					
1	PAOFF	K7705	870-44563	ROLLER, LANDING, BRID BRIDGE	1
				UOC:EVM	
2	PAOZZ	96906	MS24665-513	..PIN, COTTER 3/16 DIA. X 1-1/2 IN.	6
				UOC:EVM	
3	PAOZZ	K7705	870-50142	..SHAFT 1-1/4 DIA.X 9-1/16 IN.LG	1
				UOC:EVM	
4	XDOZZ	K7705	870-50164	..FRAME ASSEMBLY ROLLER	1
				UOC:EVM	
5	XDDZZ	K7705	870-50166	..WELDED ASSEMBLY 6 X 7-1/8 X 22 IN.	1
				UOC:EVM	
6	PAOZZ	K7705	870-50196	..SHAFT 1 DIA. X 5-11/16 IN.LG	2
				UOC:EVM	
7	PAOFF	K7705	870-50163	..ROLLER ASSEMBLY 5.7 DIA. X 4.2 IN.	2
				UOC:EVM	
8	PAFZZ	96904	MS16562-223	..PIN, SPRING 1/8 DIA. X 5/8 IN.LG	1
				UOC:EVM	
9	PAFZZ	K7705	870-50205	..NUT, FLANGED 1-1/2 UNF.X 3 OD.X	1
				1 3/32 IN	
				UOC:EVM	
10	PAFZZ	K7705	870-50197	..WASHER, THRUST 1/8 X 2-1/4 ID. X 3	2
				OD. IN	
				UOC:EVM	
11	PAFZZ	K7705	870-50202	..SLEEVE, FLANGED 3-1/8 DIA. X 4-1/8	1
				IN	
				UOC:EVM	
12	PAFZZ	K7705	870-50163-9	..BEARING, NEEDLE SEALED, NA4908RS,	3
				1.58 ID. X 2.44 OD. X 0.85 IN	
				UOC:EVM	
13	PAFZZ	K7705	870-44605	..ROLLER 5.7 DIA. X 3.88 IN.	1
				UOC:EVM	
14	PAFZZ	96906	MS171682	..PIN, SPRING 5/16 DIA. X 7/8 IN.LG.	1
				UOC:EVM	
15	PBDZZ	K7705	870-50581	..PLATE, CORNER 3/16 X 2-1/32 X 3-17/	2
				32 IN	
				UOC:EVM	
16	PBDZZ	K7705	870-50582	..PLATE, CORNER 3/16 X 2-1/32 X 3-17/	2
				32 IN	
				UOC:EVM	

END OF FIGURE

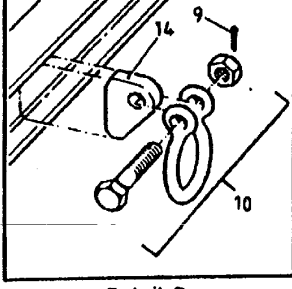
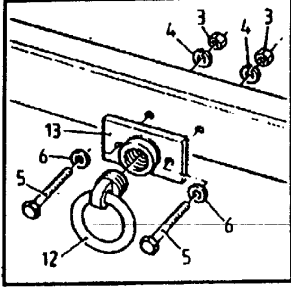
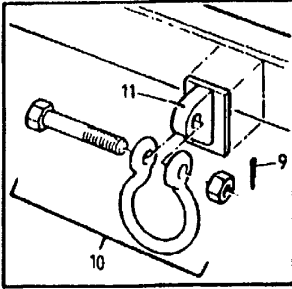
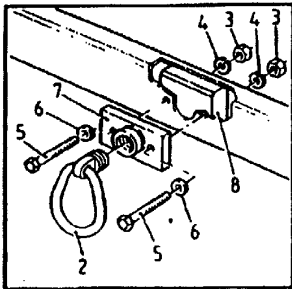
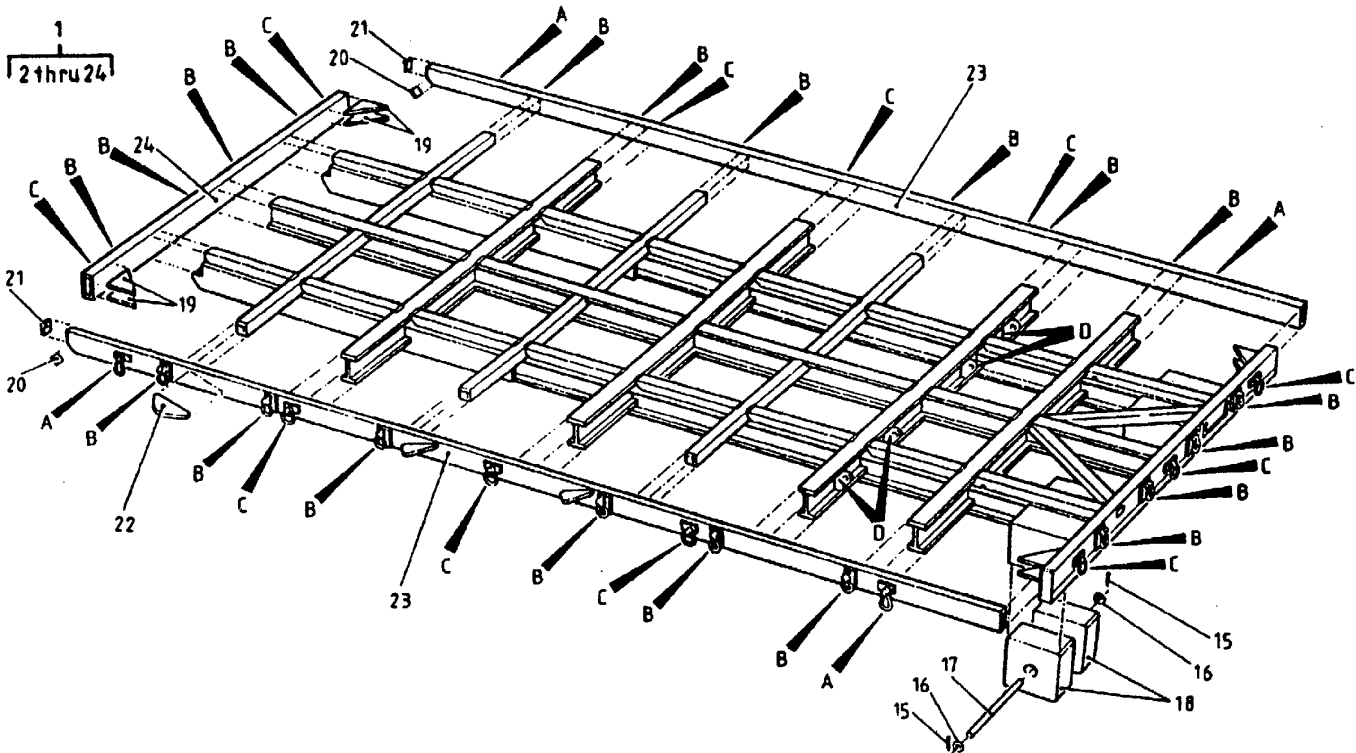

Figure 70. Pallet Assembly.

(1) ITEM NO	(2) SMR CODE	(3) CAGEC	(4) PART NUMBER	(5) DESCRIPTION AND USABLE ON CODES(UOC) GROUP 03 LINK REINFORCEMENT SET FIG. 70 PALLET ASSEMBLY	(6) QTY
1	PAODD	K7705	870-03-01-101	PALLET ASSEMBLY UOC:EVM	1
2	PAOZZ	96906	MS21237-1	.RING ASSEMBLY TIE DOWN, UOC:EVM	4
3	PAOZZ	96906	MS51967-8	.NUT, PLAIN, HEX. 3/8 IN.UNC UOC:EVN	30
4	PAOZZ	96906	MS35338-46	.WASHER, SPRING 3/8 IN.ID UOC:EVM	30
5	PAOZZ	96906	MS90725-70	.SCREW, CAP, HEXAGON H 3/8 UNC.X 3 IN	30
6	PAOZZ	96906	MS27183-14	.WASHER, FLAT 3/8 IN. ID UOC:EVM	30
7	PAOZZ	K7705	13222E2892	.NUT PLATE 1 X 2-1/2 X 3-3/4 IN UOC:EVM	4
8	PBDZZ	K7705	870-03-01-926	.BLOCK 1-5/8 X 3-5/8 X 4-5/8 IN. UOC:EVM	15
9	PAOZZ	96906	MS24665-513	.PIN, COTTER 3/16 DIA.X 1-1/2 IN UOC:EVM	24
10	PAOZZ	K7705	RR-C-271	.SHACKLE ASSEMBLY TYPE IVi5/8 IN UOC:EVM	23
11	PBDZZ	K7705	870-03-01-938	.ANCHOR ASSEMBLY SHACKLE, 2-1/2 X 2- 1/2 X 3-1/2 IN UOC:EVM	19
12	PAOZZ	96906	MS21236-2	.RING ASSY, CARGO TIE TIE DOWN..... UOC:EVM	11
13	PAOZZ	K7705	13217E3040	.NUT PLATE 3/4 X 2-1/2 X 3-3/4 IN.. UOC:EVM	11
14	PBDZZ	K7705	870-03-01-907	.PLATE, SHACKLE 3/4 X 3 X 4-1/4 IN.. UOC:EVM	4
15	PAOZZ	96906	MS24665-374	.PIN, COTTER, SPLIT 1/8 DIA.X 1-1/2..... IN.	4
16	PAOZZ	96906	MS27183-27	.WASHER, FLAT 1 IN. ID UOC:EVM	4
17	PAOZZ	K7705	870-03-01-903	.PIN 1 DIA.X 17-15/16 IN. LG..... UOC:EVM	2
18	PAOZZ	K7705	870-50274	.BUFFER 5-1/2 X 10-5/16 X 10-5/16 IN UOC:EVM	4
19	PBDZZ	K7705	870-50405	.GUSSET 3/8 X 6 X 6 I N. UOC:EVM	8
20	PBDZZ	K7705	870-03-01-929	.PLATE 3/16 X 1-3/4 X 1-15/16 IN. UOCTEVM	2
21	PBDZZ	K7705	870-03-01-921	.PLATE 3/16 X 1-3/4 X 2-1/2 IN UOC:EVM	2
22	PBDZZ	K7705	870-03-01-925	.PLATE 1/2 X 2-5/8 X 6 IN..... UOC:EVM	6

SECTION II

TM5-5420-212-23P

(1) ITEM NO	(2) SMR CODE	(3) CAGEC	(4) PART NUMBER	(5) DESCRIPTION AND USABLE ON CODES(UOC)	(6) QTY
23	PBDZZ	K7705	870-03-01-901	.SIDE MEMBER 2 X 4 X 168-1/2 IN. LG. UOC:EVM	2
24	PBDZZ	K7705	870-03-01-922	.END BEAM 2 X 4 X 72 IN. LG UOC:EVM	1

END OF FIGURE

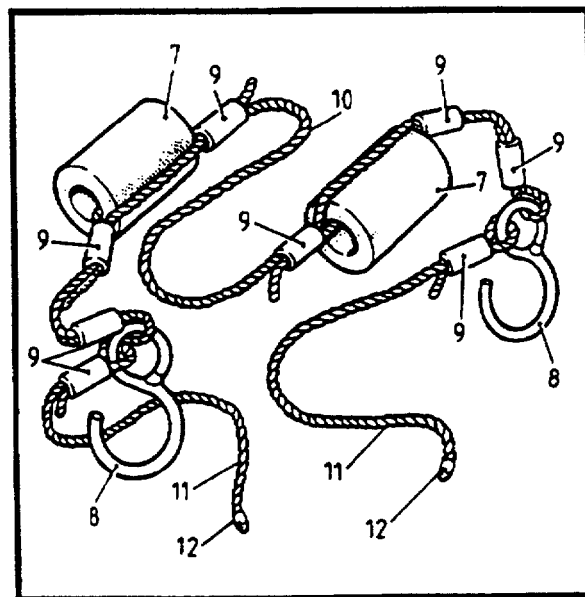
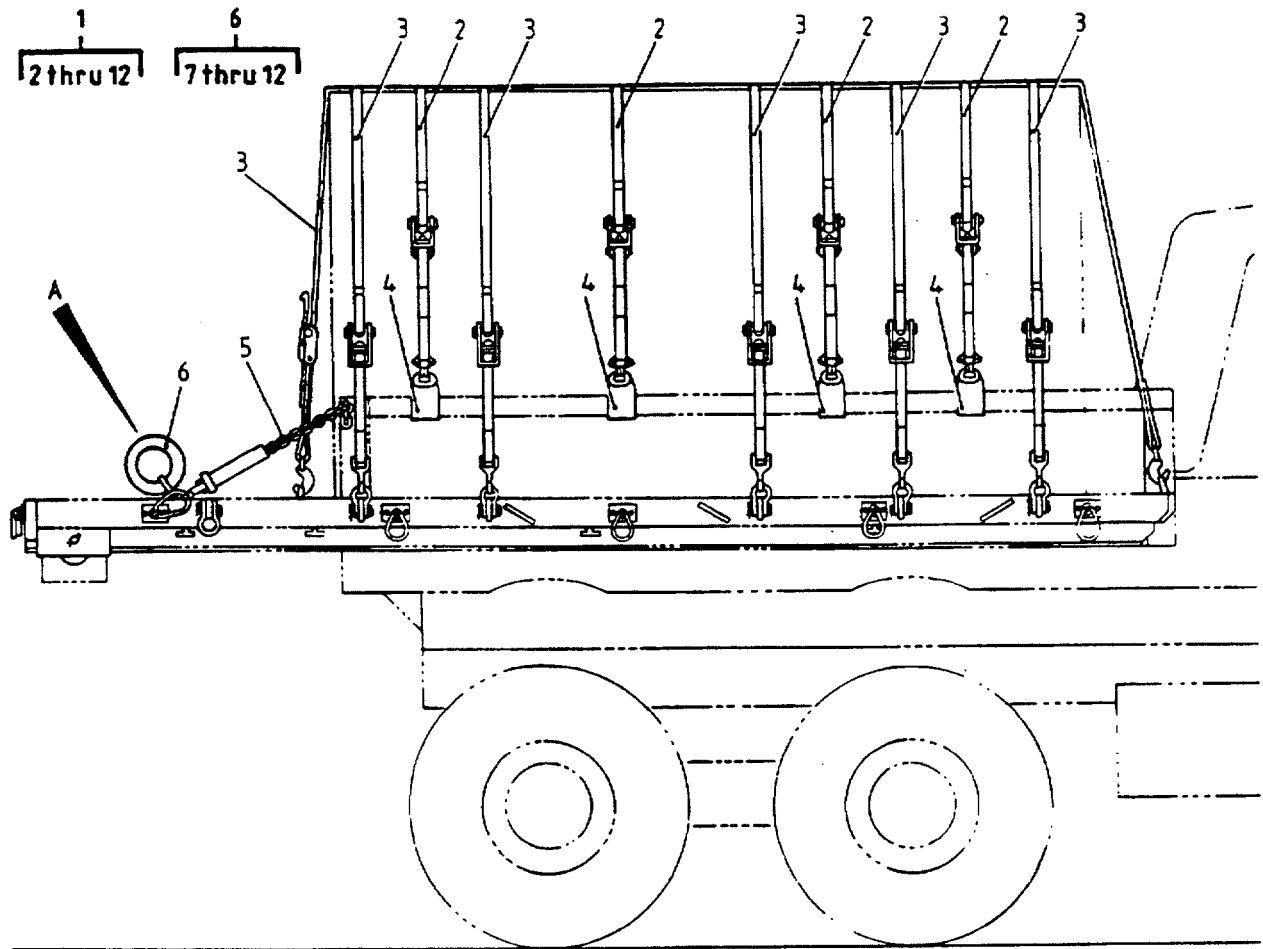

Detail A

Figure 71. Truck Mounting Equipment.

(1) ITEM NO	(2) SMR CODE	(3) CAGEC	(4) PART NUMBER	(5) DESCRIPTION AND USABLE ON CODES(UOC)	(6) QTY
GROUP 03 LINK REINFORCEMENT SET					
FIG. 71 TRUCK MOUNTING EQUIPMENT					
1	XCOOO	K7765	870-03-01-103	PALLET TRANSPORTABL UOC:EVN	1
2	XDOZZ	K7705	870-50315	..STRAP 5,000 L B S UOC:EVM	4
3	XDOZZ	K7705	870-50316	..STRAP 10,000 LBS..... UOC:EVM	6
4	PAOZZ	K7705	870-03-01-909	..LUG, TIE DOWN 2-1/2 X 4 X 7 IN UOC:EVM	8
5	PAOZZ	81349	MIL-T-25959	..TIE DOWN.CARGO 3-1/4 X 5-1/4 X 10- 1/2 IN UOC/EVM	2
6	PAOOO	K7705	870-03-01-105	..REAR BUFFER ASSY. 10 DIA.X 105 IN. LG UOC:EVM	1
7	PAOZZ	K7705	870-50273	..FENDER 10 DIA.X 15 IN. LG UOC:EVM	2
8	PAOZZ	K7705	870-50207	..HOOK 5/8 X 4-1/4 X 7 IN. UOC:EVM	2
9	PAOZZ	K7705	870-03-01-105-A	..FERRULE SLIMLINE, CODE EA13, (BS5281:1975) UOC:EVM	8
10	MOOZZ	81349	870-03-00-105-B	..ROPE MAKE FROM ROPE, P/N MIL-R- 30500B, 17 FT. REQUIRED. UOC:EVM	1
11	MOOZZ	81349	870-03-01-105-D	..ROPE MAKE FROM ROPE, P/N MIL-R- 30500B, 7 FT. REQUIRED UOC:EVM	2
12	PAOZZ	K7705	870-03-01-105-C	..ROPE SLEEVE FOR 1-1/2 IN. CIRC. ROPE UOC:EVM	2

END OF FIGURE

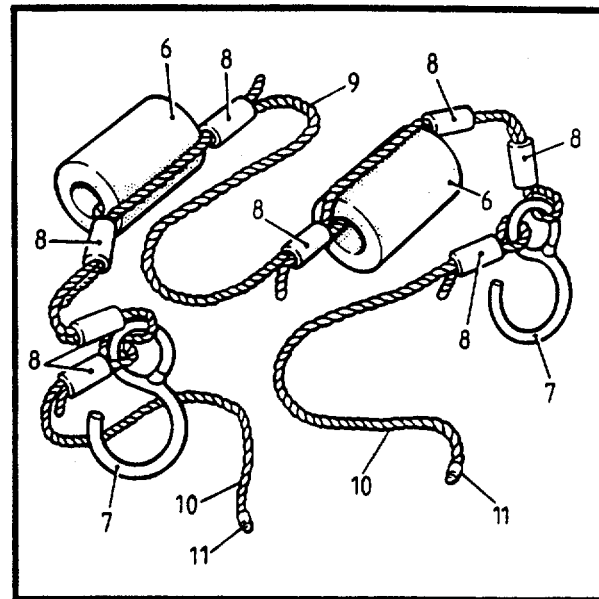
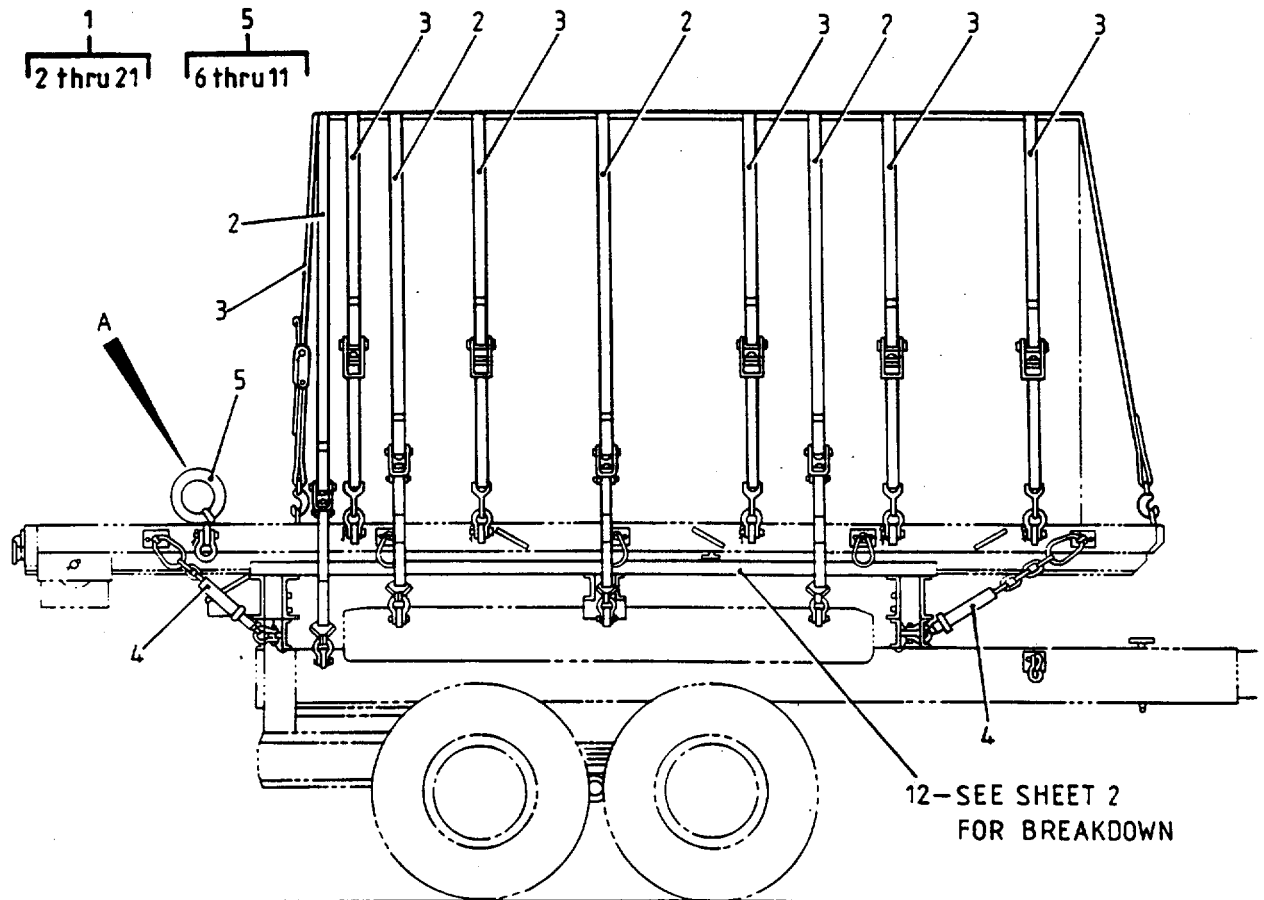

Detail A

Figure 72. Trailer Mounting Equipment (Sheet 1 of 2).

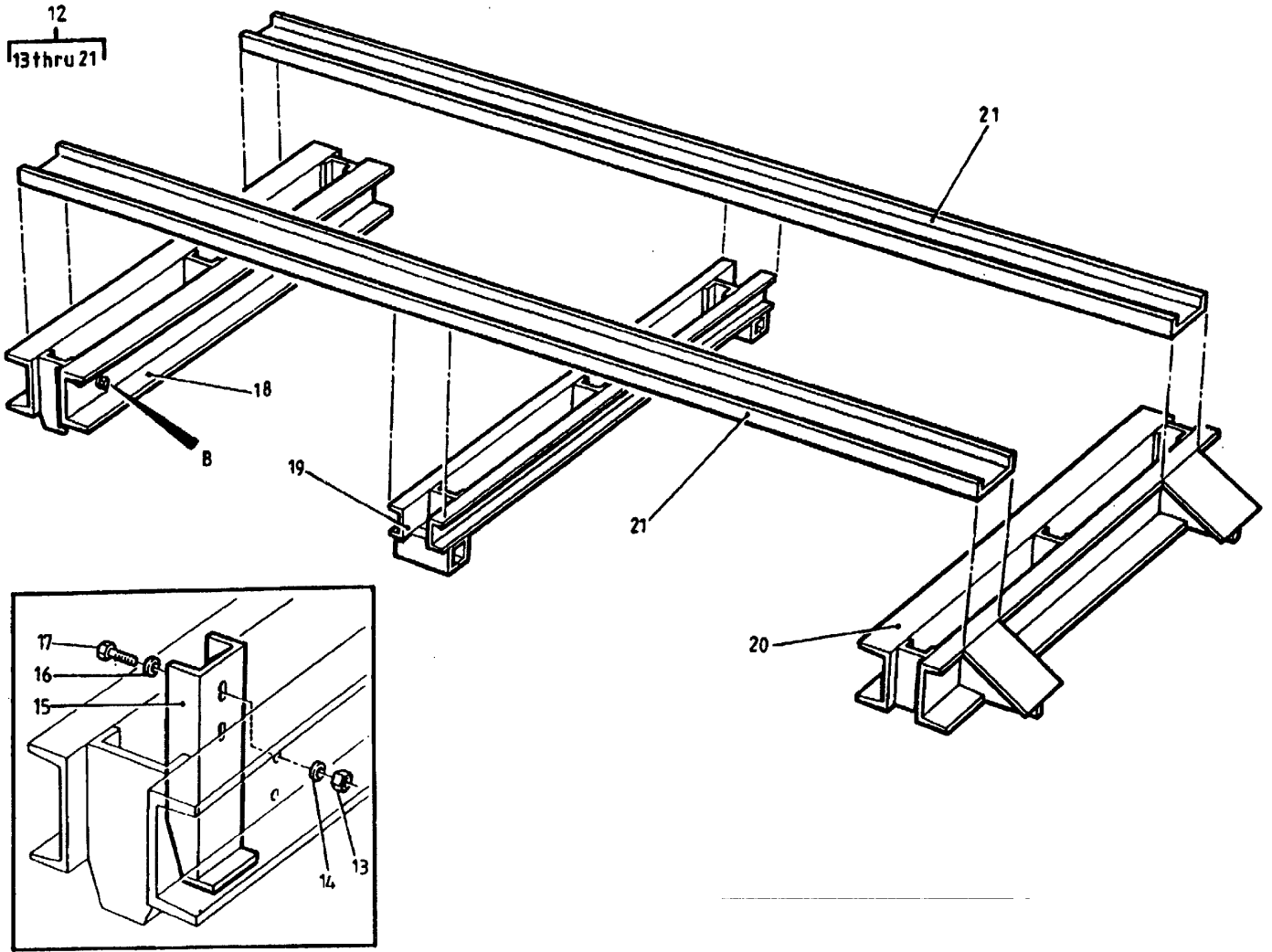

Figure 72. Trailer Mounting Equipment (Sheet 2 of 2).

(1) ITEM NO	(2) SMR CODE	(3) CAGEC	(4) PART NUMBER	(5) DESCRIPTION AND USABLE ON CODES(UOC) GROUP 03 LINK REINFORCEMENT SET FIG. 72 TRAILER MOUNTING EQUIPMENT	(6) QTY
1	XCOFF	K7705	870-03-01-104	TRAILER MOUNTING UOC:EVM	1
2	XDOZZ	K7705	870-50315	..STRAP 5,000 LBS UOC:EVM	4
3	XDOZZ	K7705	870-50316	..STRAP 10,000 LBS UOC:EVM	9
4	PAOZZ	81349	MIL-T-25959	..TIE DOWN, CARGO 3-1/4 X 5-1/4 X 10- 1/2 IN UOC:EVM	4
5	PAOOO	K7705	870-03-01-105	..REAR BUFFER ASSY. 10 DIA. X 105 IN. LG UOC:EVM	1
6	PAOZZ	K7705	870-50273	..FENDER 10 DIA. X 15 IN. LG UOC:EVM	2
7	PAOZZ	K7705	870-50207	..HOOK 5/8 X 4-1/4 X 7 IN UOC:EVM	2
8	PAOZZ	K7705	870-03-01-105-A	..FERRULE SLINLINE, CODE EA13, (BS5281:1975) UDC:EVM	8
9	MOOZZ	81349	870-03-01-105-B	..ROPE MAKE FROM ROPE, P/N MIL-R- 30500B, 17 FT. REQUIRED UOC:EVM	1
10	MOOZZ	81349	870-03-01-105-D	..ROPE MAKE FROM ROPE, P/N MIL-R- 30500B, 7 FT. REQUIRED UOC:EVM	2
11	PAOZZ	K7705	870-03-01-105-C	..ROPE SLEEVE FOR 1-1/2 IN. CIRC. ROPE UOC:EVM	2
12	PAOFF	K7705	870-03-01-106	..ADAPTER ASSEMBLY PALLET TO TRAILER UOC:EVM	1
13	PAOZZ	96906	MS51967-8	..NUT, PLAIN, HEX. 3/8 IN.UNC UOC:EVM	8
14	PAOZZ	96906	MS35338-46	..WASHER, SPRING 3/8 IN.ID UOC:EVM	8
15	PAOZZ	K7705	870-03-01-911	..BRACKET, ADAPTER TIE DOWN. UOC:EVM	4
16	PAOZZ	96906	MS27183-14	..WASHER, FLAT 3/8 IN.ID UOC:EVM	8
17	PAOZZ	96906	MS90725-64	..SCREW, CAP, HEXAGON H 3/8 UNC.X 1- 1/2 IN UOC:EVM	8
18	PBFZZ	K7705	870-50516	..SUPPORT ASSEMBLY FRONT, 8 X 9 X 51-1/2 IN UOC:EVM	1
19	PBFZZ	K7705	870-50520	..SUPPORT ASSEMBLY CENTER, 6 X 6 X 58 IN UOC:EVM	1

SECTION II

TM5-5420-212-23P

(1) ITEM NO	(2) SMR CODE	(3) CAGEC	(4) PART NUMBER	(5) DESCRIPTION AND USABLE ON CODES(UOC)	(6) QTY
20	PBFZZ	K7705	870-50521	..SUPPORT ASSEMBLY REAR, 6 X 14-3/4 X 51-1/2 IN.M . UOC:EVM	1
21	PBFZZ	K7705	870-03-01-917	..CHNNNEL 2 X 6 X 103-1/4 IN.LG. UOC:EVM	2

END OF FIGURE

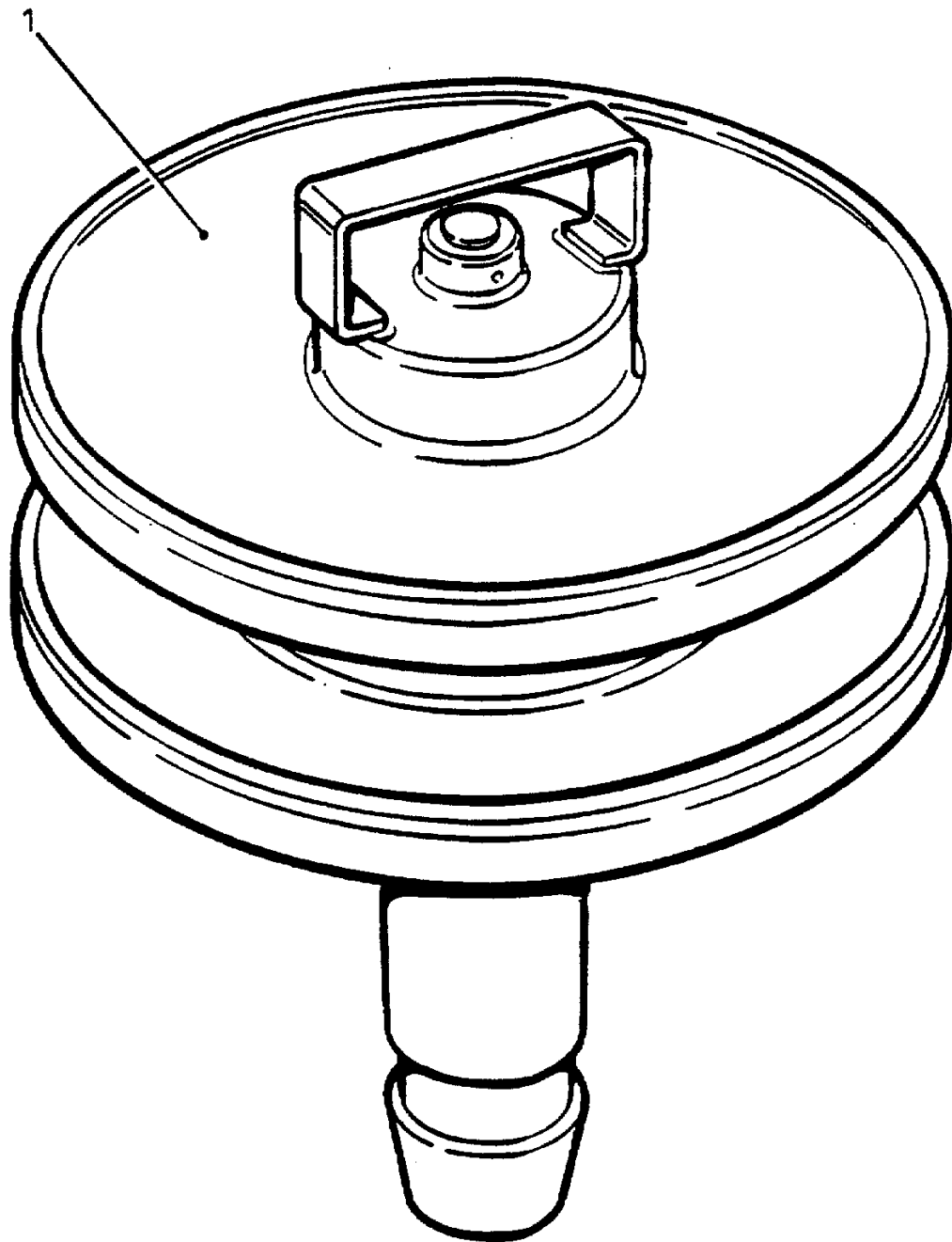

Figure 73. Block, Tackle, Bridging.

(1) ITEM NO	(2) SMR CODE	(3) CAGEC	(4) PART NUMBER	(5) DESCRIPTION AND USABLE ON CODES(UOC)	(6) QTY
				GROUP 03 LINK REINFORCEMENT SET	
				FIG. 73 BLOCK, TACKLE, BRIDGING	
1	PAOZZ	K7705	870-50221	BLOCK, TACKLE, BRIDGI BRIDGING UOC:EVM	1

END OF FIGURE

/

1
2 THRU 7

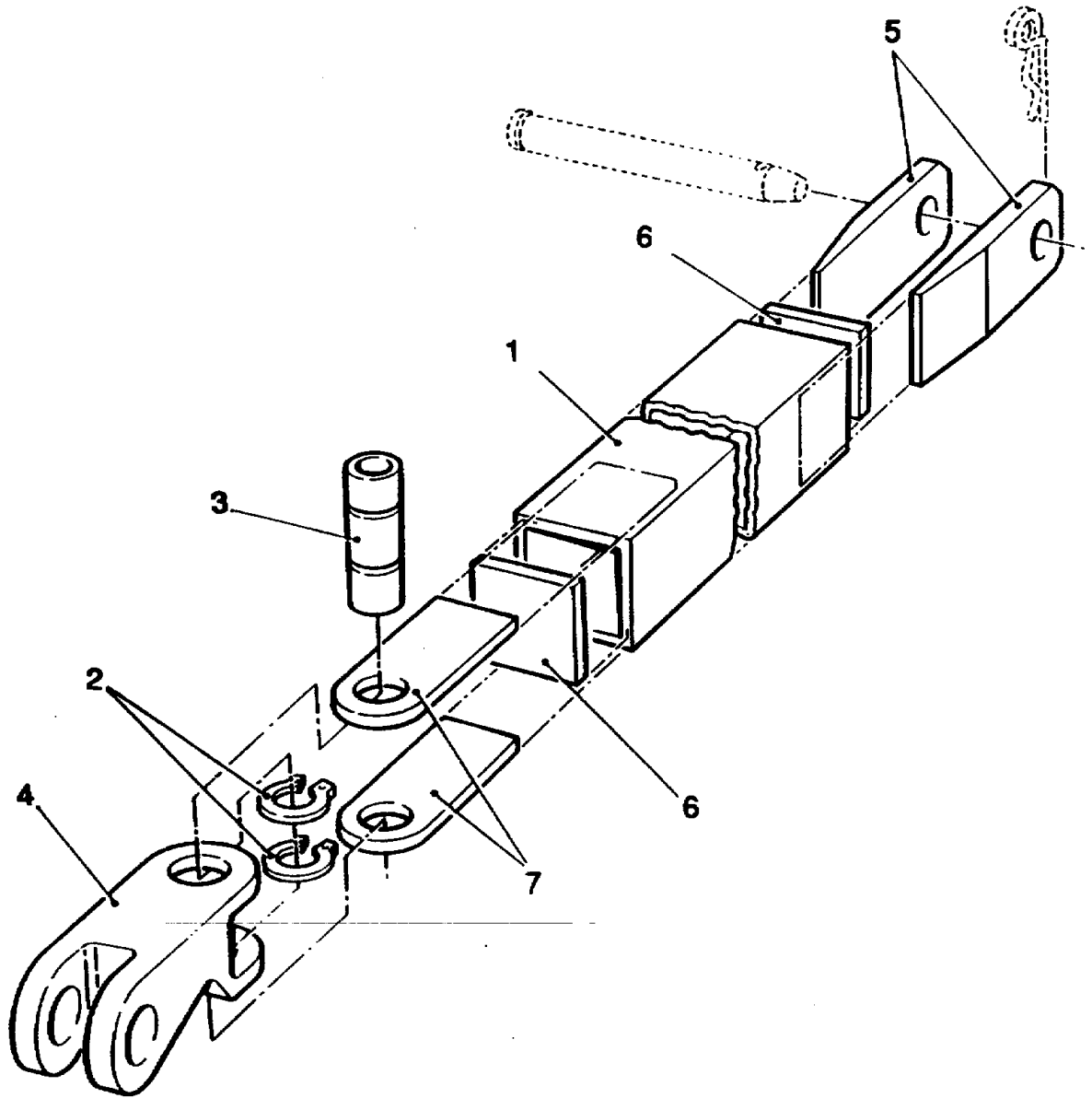

Figure 74. Push Bar, Short, Launching, Bridge.

(1) ITEM NO	(2) SMR CODE	(3) CAGEC	(4) PART NUMBER	(5) DESCRIPTION AND USABLE ON CODES(UOC)	(6) QTY
GROUP 03 LINK REINFORCEMENT SET					
FIG. 74 PUSH BAR, SHORT. LAUNCHING, BRIDGE					
1	PAOFF	K7705	870-44562	PUSH BAR, SHORT LAUNCHING, BRIDGE UOC:EVM	1
2	PAOZZ	96906	MS16624-1500	.RING, RETAINING 1-1/2 IN.DIA UOC:EVM	2
3	PAOZZ	K7705	870-50276	.PIN 1-1/2 DIA. X 3-3/4 IN.LG UOC:EVM	1
4	PAOZZ	K7705	870-50275	.LINK 2-7/8 X 3 X 8-1/2 IN UOC:EVM	1
5	PBFZZ	K7705	870-50531	.BLOCK 3/4 X 2-1/2 X 7 IN UOC:EVM	2
6	PBFZZ	K770S	870-50327	.PLATE 1/4 X 3-1/4 X 3-1/4 IN UOC:EVM	1
7	PBFZZ	K7705	870-50532	.PLATE 3/8 X 2-1/2 X 5 IN..... UOC:EVM	2

END OF FIGURE

1
2 thru 14

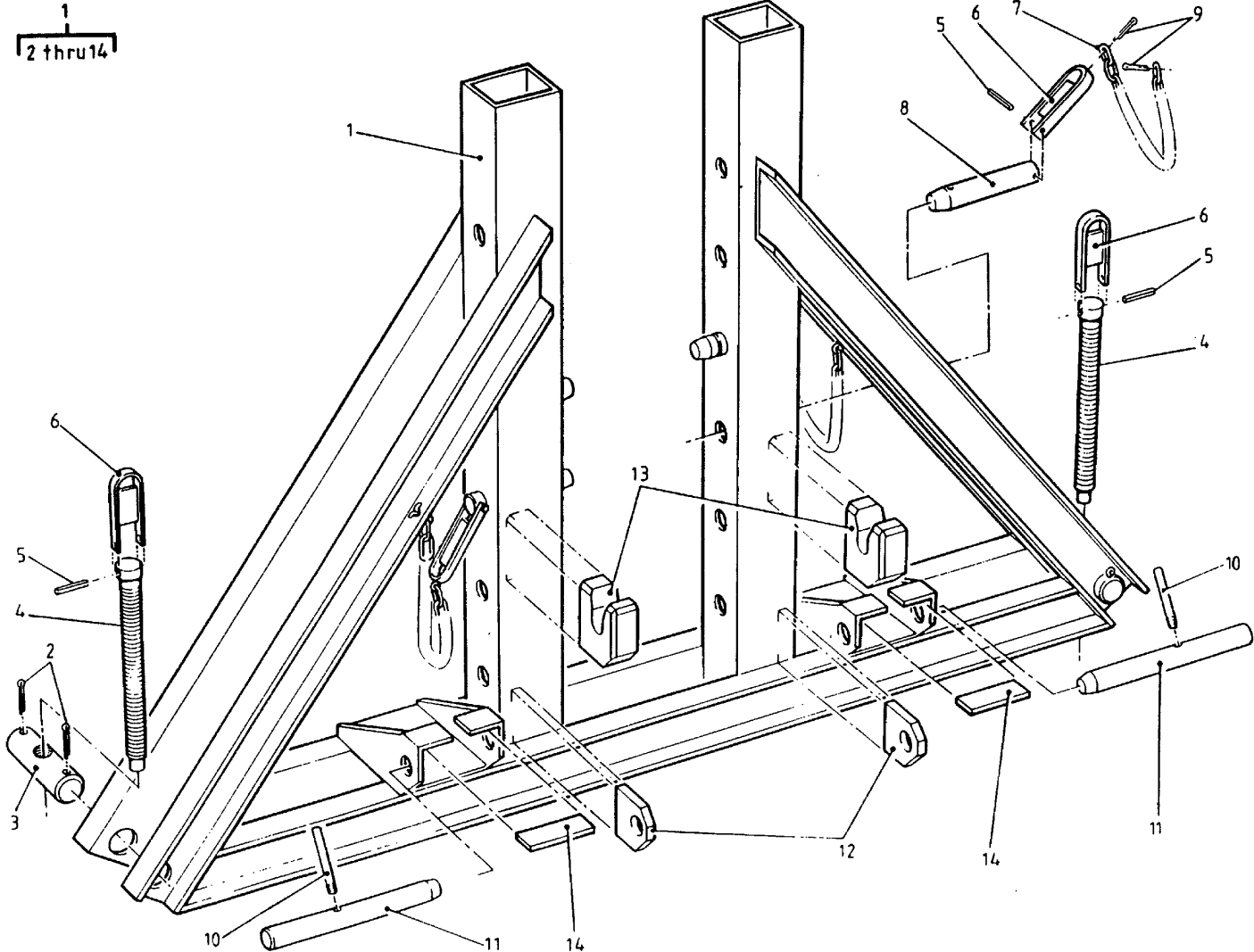

Figure 75. Roller Beam Support, Adjustable, Bridge.

(1) ITEM NO	(2) SMR CODE	(3) CAGEC	(4) PART NUMBER	(5) DESCRIPTION AND USABLE ON CODES(UOC)	(6) QTY
GROUP 03 LINK REINFORCEMENT SET					
FIG. 75 ROLLER BEAM SUPPORT. ADJUSTABLE, BRIDGE					
1	PAODD	K7705	870-44544	ROLLER BEAM SUPPORT ADJUSTABLE, BRIDGE	1
				UOC:EVM	
2	PAOZZ	96906	MS24665-642	.PIN, COTTER 1/4 DIA. X 2-1/2 IN. LG	4
				UOC:EVM	
3	PAOZZ	K7705	870-50229	.PIN 1 UNC. X 5-1/2 IN. LG	2
				UOC:EVM	
4	PAOZZ	K7705	870-50227	.SCREW 1 UNC. X 11 IN. LG	2
				UOC:EVM	
5	PAOZZ	96906	MS16862-269	.PIN.SPRING 3/8 DIA.X 2-1/2 IN.LG.	6
				UOC:EVM	
6	PAOZZ	K7705	870-50228	.HANDLE ASSEMBLY 3, 4 X 2-1/8 X 5 IN	6
				UOC:EVM	
7	PAOZZ	K7705	870-44544-10	.CHAIN 7 SWG X 16 IN.LG	4
				UOC:EVM	
8	PAOZZ	K7705	870-50226	.PIN 1-1/2 DIA.X 7-9/16 IN	4
				UOC:EVM	
9	PAOZZ	K7705	870-44544-8	.PIN.COTTER.SPLIT 1/4 DIA:X 3/4 IN. LG	8
				UOC:EVM	
10	PAOZZ	K7705	870-50231	.HANDLE 1/2 UNC.X 3-1/2 IN. LG.	2
				UOC:EVM	
11	PAOZZ	K7705	870-50230	.PIN 1 DIA. X 10-1/4 IN. LG	2
				UOC:EVM	
12	PBDZZ	K7705	870-50461	.BRACKET 3/4 X 2-7/8 X 3-3/4 IN	2
				UOC:EVM	
13	PBDZZ	K7705	870-50460	.BRACKET 1-1/2 X 3-1/2 X 4 IN	2
				UOC:EVM	
14	PBDZZ	K7705	870-50596	.PLATE 1/4 X 1-1/4 X 3-13/16 IN	2
				UOC:EVM	

END OF FIGURE

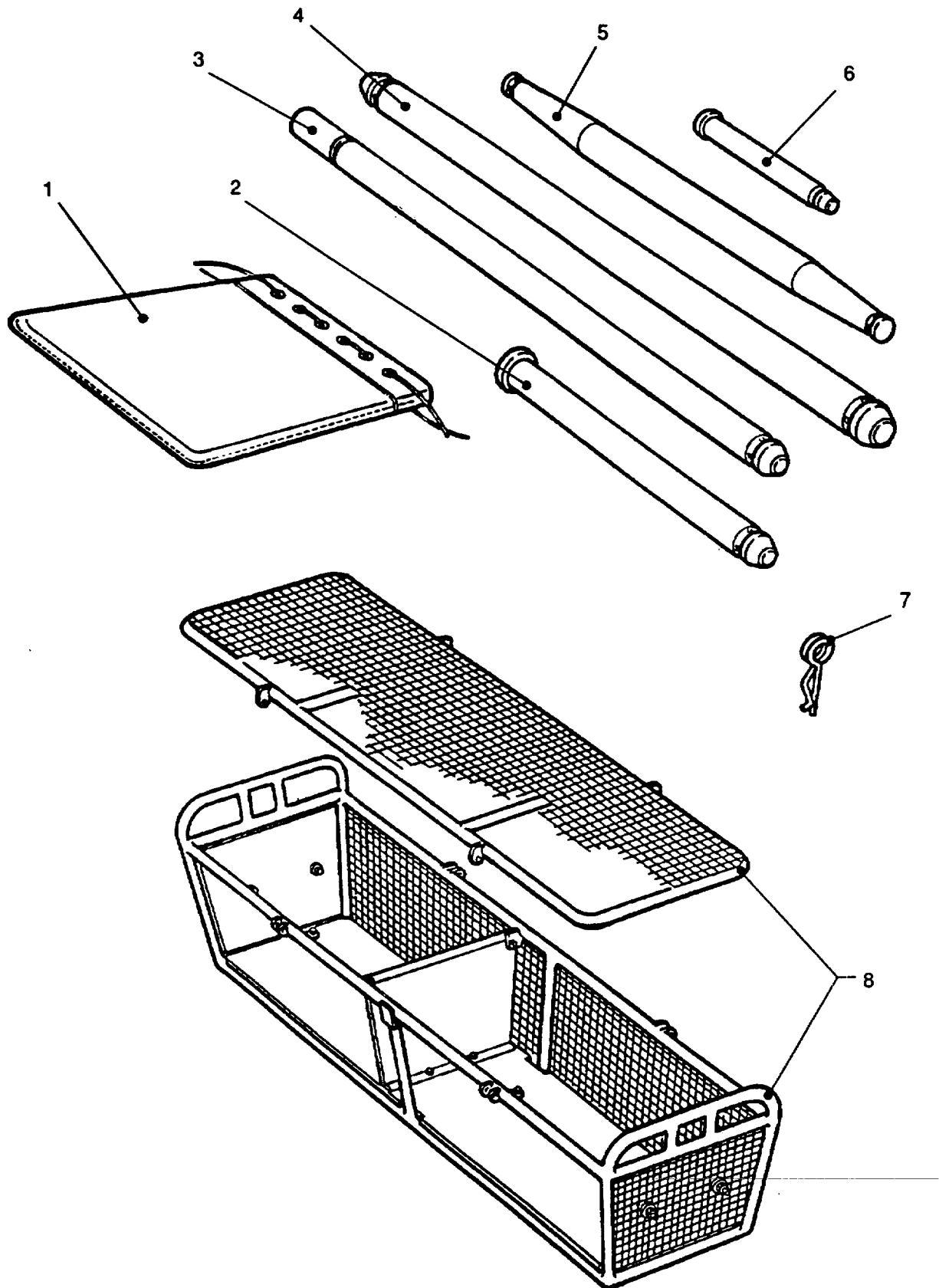

Figure 76. Miscellaneous Equipment, Link Set (Sheet 1 of 3).

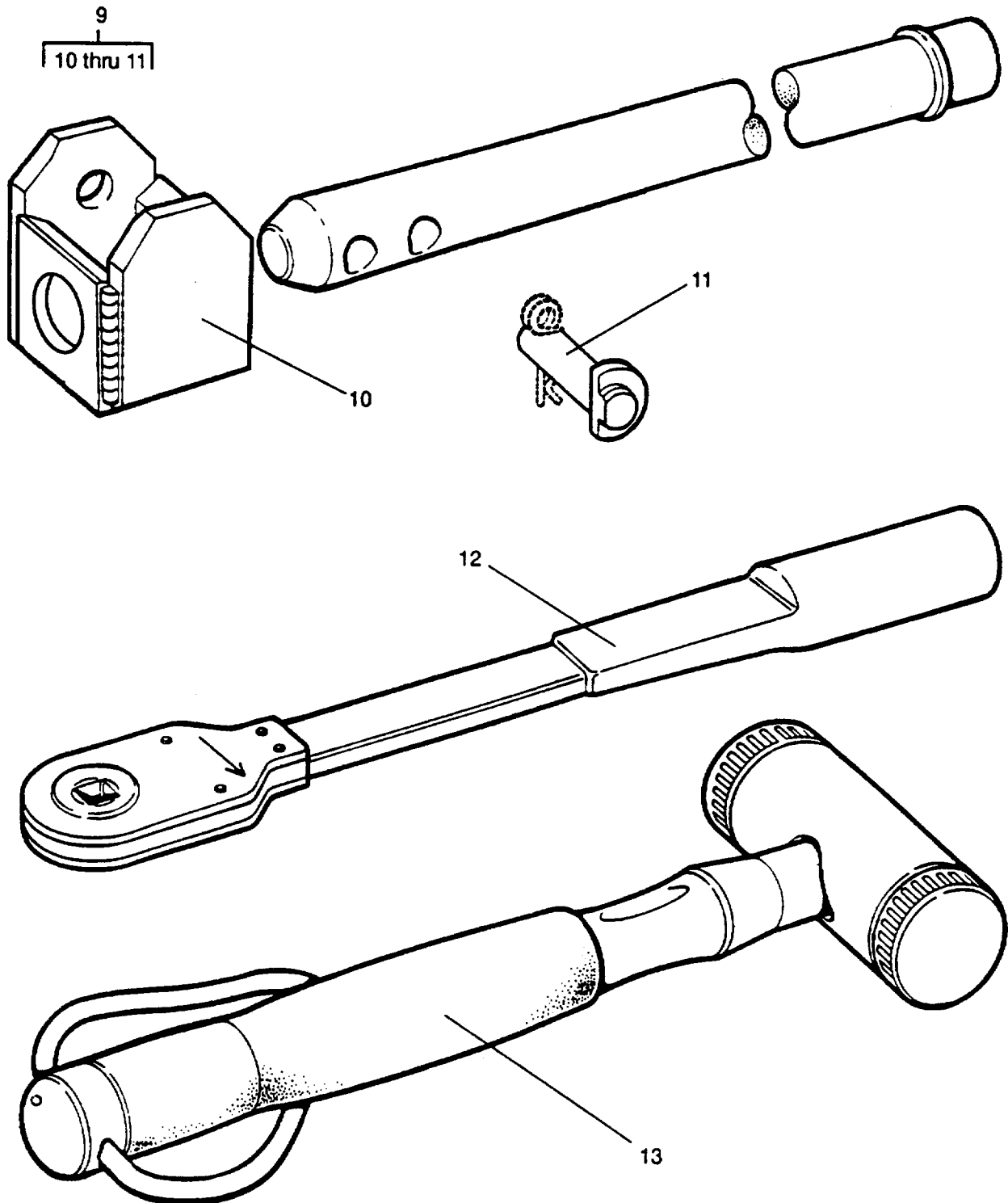

Figure 76. Miscellaneous Equipment, Link Set (Sheet 2 of 3).

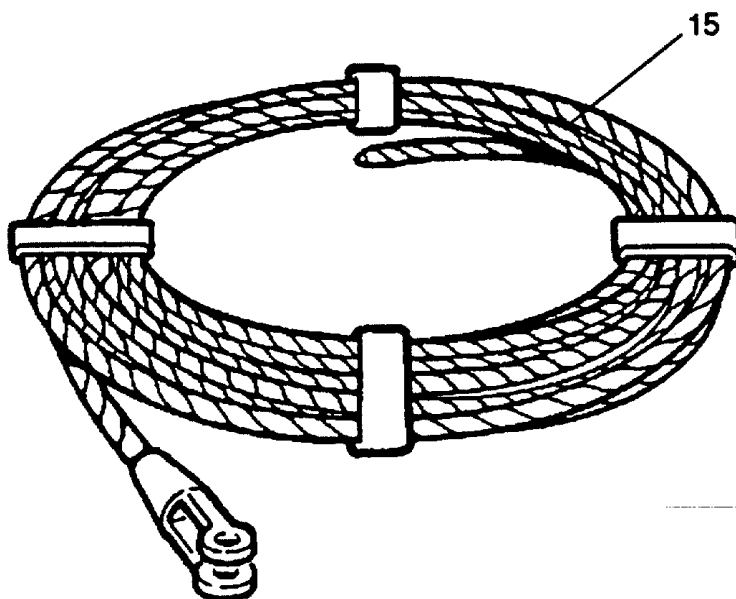
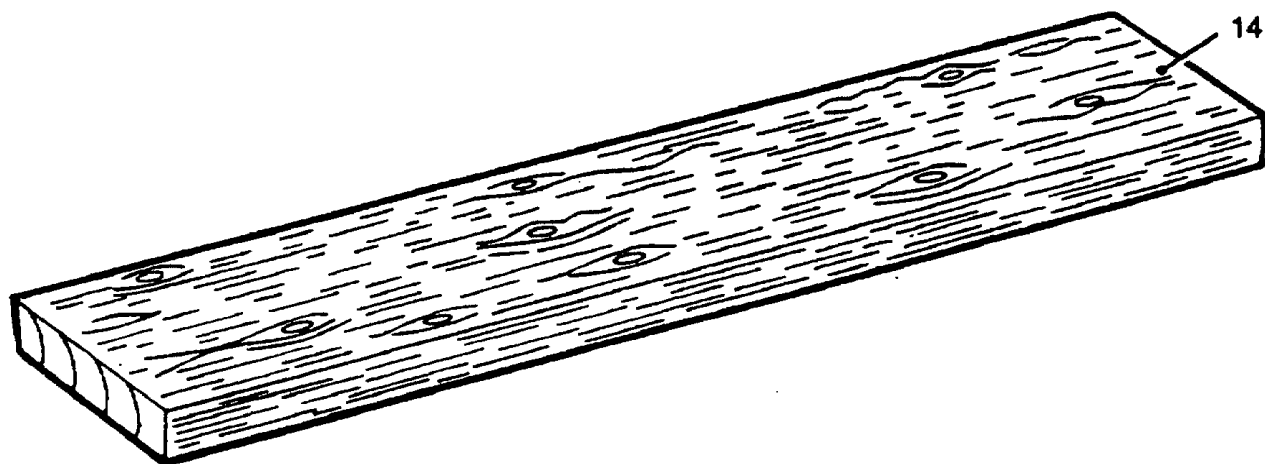

Figure 76. Miscellaneous Equipment, Link Set (Sheet 3 of 3).

SECTION II

TM5-5420-212-23P

(1) ITEM NO	(2) SMR CODE	(3) CAGEC	(4) PART NUMBER	(5) DESCRIPTION AND USABLE ON CODES(UOC)	(6) QTY
GROUP 03 LINK REINFORCEMENT SET					
FIG. 76 MISCELLANEOUS EQUIPMENT, LINK SET					
1	PAOZZ	K7705	870-44567	BAG, EQUIPMENT..... UOC:EVM	1
2	PAOZZ	K7705	870-44575	PIN, LAUNCHING NOSE..... UOC:EVM	1
3	PAOZZ	K7705	870-44573	PIN, PANEL..... UOC:EVM	1
4	PAOZZ	K7705	870-44572	PIN.PANEL, HEADLESS..... UOC:EVM	1
5	PAOZZ	K7705	870-44581	PIN, CAPSIL..... UOC:EVM	1
6	PAOZZ	K7705	870-44574	RAM..... UOC:EVM	1
7	PAOZZ	K7705	870-44576	CLIP, RETAINER..... UOC:EVM	1
8	PAOZZ	K7705	870-44566	BASKET, EQUIPMENT..... UOC:EVM	1
9	PAOZZ	K7705	870-44585	PIN, ANCHORAGE..... UOC:EVM	1
10	PAOZZ	K7705	870-50117	LUG..... UOC:EVM	1
11	PAOZZ	K7705	870-50116	.PIN. 1 DIA.X 3-1/4 IN.LG..... UOC:EVM	1
12	PAOZZ	K7705	870-44582	WRENCH, RATCHET REVERSABLE..... UOC:EVM	1
13	PAOZZ	K7705	870-50247	HAMMER HAND..... UOC:EVM	1
14	XCOZZ	K7705	870-50584	TIMBER, PACKING LONG..... UOC:EVM	2
15	PAOZZ	K7705	870-50119	WIRE ROPE ASSEMBLY SINGLE LEG, 40..... FT, LG..... UOC:EVM	1

END OF FIGURE

SECTION II

TM5-5420-212-23P

(1)	(2)	(3)	(4)	(5)	(6)
ITEM	SMR		PART		
NO	CODE	CAGEC	NUMBER	DESCRIPTION AND USABLE ON CODES(UOC)	QTY

GROUP 04 BULK MATERIALS

FIG. BULK

<i>1</i>	<i>PAOZZ</i>	<i>81349</i>	<i>MIL-R-30500B</i>	<i>ROPE ROPE 1-1/2 IN.CIRC.....</i>	<i>1</i>
				<i>UOC:EVL</i>	

END OF FIGURE

BULK-1

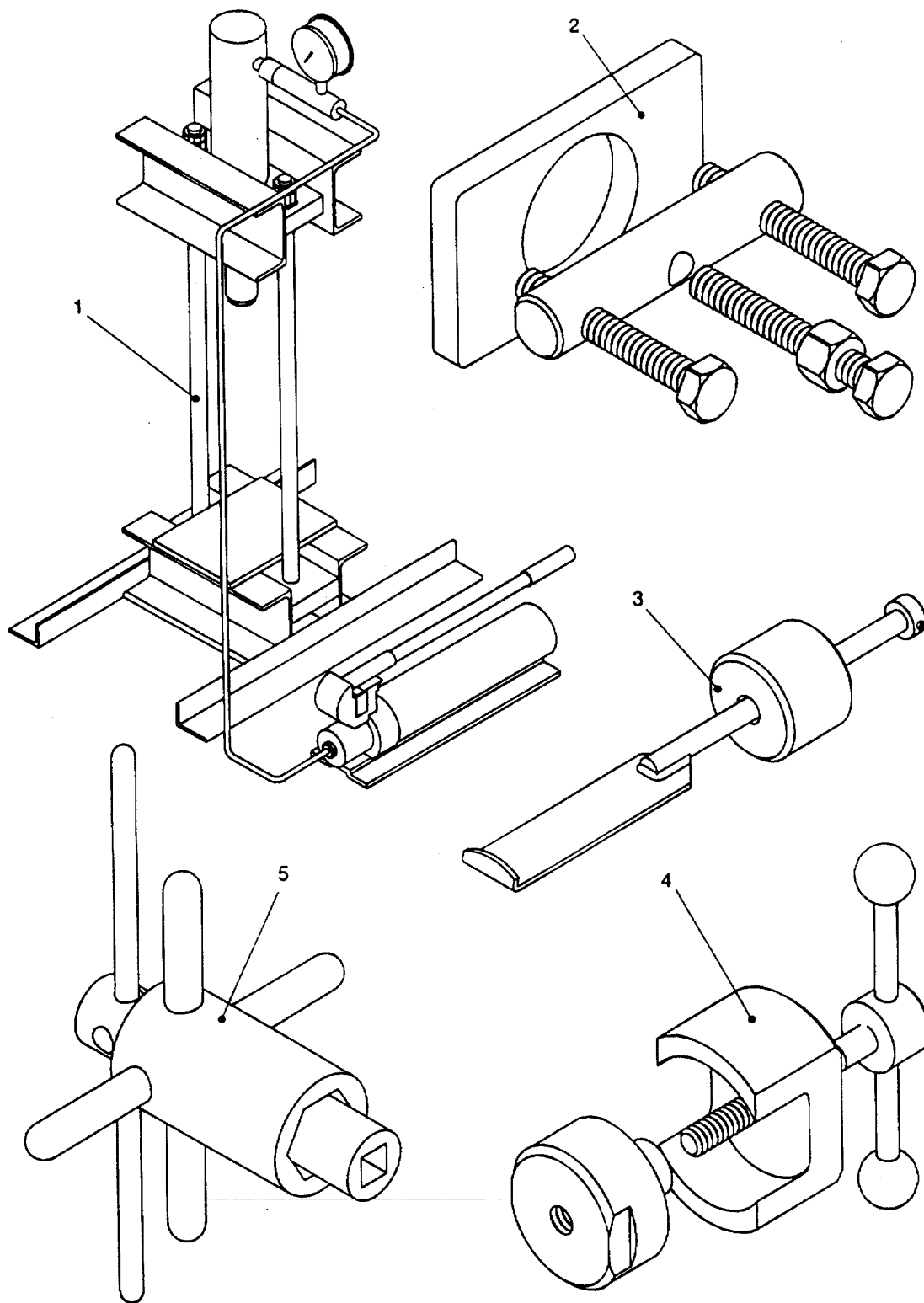

Figure 77. Special Tools, U.K. MGB.

SECTION III

TM5-5420-212-23P

(1)	(2)	(3)	(4)	(5)	(6)
ITEM	SMR		PART		
NO	CODE	CAGEC	NUMBER	DESCRIPTION AND USABLE ON CODES(UOC)	QTY

GROUP 05 SPECIAL TOOLS

FIG. 77 SPECIAL TOOLS

1	PAFZZ	K7705	MSK 6445	LOADING FIXTURE HYDRAULIC JACKS.....	1
				UOC:EVL	
2	PAFZZ	K7705	870-52002	TOOL, EXTRACTOR DOWEL PIN.....	1
				UOC:EVL	
3	PAFZZ	K7705	870-52000	HAMMER, SLIDING.....	1
				UOC:EVL	
4	PAOZZ	K7705	950-06-02-931	FITTING & EXTRACTIN TOOL.....	1
				UOC:EVM	
5	PAFZZ	K7705	MSK 6445	LOADING FIXTURE.....	1
				UOC:EVL	

END OF FIGURE

CROSS-REFERENCE INDEXES

NATIONAL STOCK NUMBER INDEX					
STOCK NUMBER	FIG.	ITEM	STOCK NUMBER	FIG.	ITEM
5315-00-058-9780	63	6	5315-00-239-8032	37	2
5315-000-58-9816	58	5		40	2
5305-00-O59-4568	63	18		42	9
	63	43	69	2	
5315-00-060-2411	39	2		70	9
	75	2	5315-00-241-7332	13	15
5310-00-067-6356	60	6		34	2
5305-00-068-0508	63	37		42	15
5305-00-068-0509	63	9		52	9
5305-00-008-0510	22	9		70	15
5305-00-068-0511	21	13	5315-00-243-1170	21	36
	34	10		30	2
5305-00-071-2073	19	18		64	2
5305-00-071-2506	63	7	5315-00-282-1448	21	16
5310-00-080-6004	13	6	5315-00-285-7161	22	15
	15	16		27	14
	19	9		67	14
	21	14	5315-00-290-7701	60	20
	22	10	1670-00-294-2954	13	12
	42	6		42	12
	44	16		70	12
	60	22	1670-00-545-9063	14	5
	70	6		15	4
	72	16		43	5
5310-00-087-4652	19	8		44	4
	34	9		71	5
	60	21		72	4
5310-00-088-1251	22	18	5315-00-576-0421	21	17
	30	13	5315-00-597-2503	36	14
	60	38		69	14
	64	14	5315-00-664-8062	39	5
5420-00-172-3519	17	1		58	3
5420-00-172-3520	1	1	5305-00-725-2317	15	17
5305-00-225-3843	12	6		44	17
	22	20		72	17
	60	3	5315-00-805-0300	60	30
	60	25	5305-00-808-0864	60	23
5310-00-225-6993	19	15	5310-00-809-4058	2	6
5315-00-234-1864	58	8		12	7
5315-00-236-8359	7	4		22	19
	8	2		30	14
	10	2		60	4
	11	2		60	26
	12	2		63	8
	27	2		63	38
	67	2		64	15
5315-00-239-8032	13	9	5310-00-809-5998	19	16
	19	2		58	9
	21	2	5310-00-809-8536	21	19
	36	2		60	7

CROSS-REFERENCE INDEXES

STOCK NUMBER	NATIONAL STOCK NUMBER INDEX					
	FIG.	ITEM	STOCK NUMBER	FIG.	ITEM	
5310-00-809-8541	13	16	5420-99-083-1379	13	19	
	21	40		42	19	
	22	4		70	19	
	42	16	5420-99-087-0806	3	7	
	52	10	5420-99-108-9675	39	1	
	60	9		75	1	
	63	29	5420-99-109-5643	4	3	
	70	16	5420-99-125-4588	10	12	
	5315-00-814-4456	60	31	5305-99-127-5747	63	13
		63	28	5420-99-131-0556	59	6
5315-00-815-1405	60	49	5420-99-143-6131	60	54	
5315-00-826-3251	21	12	5420-99-168-6606	34	1	
	36	8	5420-99-168-6615	50	1	
	37	5	5420-99-179-8397	59	8	
	69	8	5420-99-194-5620	52	1	
	52	12	5420-99-198-3199	63	1	
5315-00-844-0498	52	12	5420-99-198-3199	63	1	
5305-00-846-5703	13	5	5420-99-198-3487	12	17	
	42	5	5315-99-204-6754	8	6	
	70	5		10	5	
	60	11		11	5	
5305-00-958-5245	19	10		27	6	
5310-00-983-8485	47	3		67	6	
	58	15	5420-99-204-6770	13	18	
	63	3		42	18	
	60	14		70	18	
5305-00-988-7601	60	55	5315-99-204-6781	8	5	
5340-01-030-6854	63	46		10	6	
5310-01-064-8787	2	2		11	6	
5310-01-092-4236	60	13	5315-99-206-1944	7	5	
5420-01-181-8293	26	5		8	3	
	26	12		10	3	
	55	5		11	3	
	13	24		12	3	
	42	24		27	3	
5420-99-000-6274	70	24		67	3	
5420-99-001-5738	57	1	5360-99-206-1945	12	11	
5420-99-001-5771	13	8		60	46	
	42	8	5420-99-206-1951	12	5	
	70	8	5420-99-207-3898	12	8	
	3	5	5315-99-207-3923	10	19	
5420-99-005-0318	65	1	5315-99-207-4038	8	9	
5420-99-008-0330	12	25		11	10	
5420-99-014-4386	31	1	5340-99-207-7097	14	7	
5420-99-020-6339	63	15		15	6	
5420-99-030-9118	53	1		43	7	
5420-99-031-7108	12	16		44	6	
5420-99-036-5145	13	22		71	7	
5420-99-051-4022	42	22		72	6	
	70	22	5420-99-215-1643	61	1	
	9	1	5420-99-225-4863	59	10	

CROSS-REFERENCE INDEXES

STOCK NUMBER	NATIONAL STOCK NUMBER INDEX				
	FIG.	ITEM	STOCK NUMBER	FIG.	ITEM
5420-99-234-2699	7	16	5420-99-500-0285	7	14
5420-99-244-4534	3	9	5420-99-501-1250	45	5
5420-99-252-1061	64	1	8345-99-513-4532	2	4
5420-99-252-1275	7	3	5420-99-533-9502	63	14
	8	8	5420-99-533-9636	3	3
	10	8	5420-99-549-3254	38	1
	11	8		8	1
	28	3	5420-99-553-0675	62	1
	29	3	5420-99-553-0725	10	14
	63	21		11	18
5420-99-253-6657	7	13	5420-99-568-5432	21	1
5420-99-257-3225	16	6	5420-99-577-2780	13	21
	45	12		42	21
	76	8		70	21
5420-99-282-4872	13	11	5420-99-581-0190	7	17
	42	11	5310-99-607-7741	12	12
	70	11	5340-99-611-2962	8	32
5420-99-282-5018	5	5		10	20
	6	6		11	9
5420-99-282-5020	12	22	5420-99-611-3737	12	18
5420-99-300-3206	8	16	5420-99-6 13-9287	54	1
5420-99-320-0762	47	1	5420-99-641-8684	45	1
5420-99-327-9193	8	15	5420-99-641-8934	5	2
5420-99-341-0861	7	1		7	18
5420-99-348-9533	13	14		8	28
	42	14		10	17
	70	14		11	20
5120-99-349-6462	76	12		12	21
5420-99-356-4272	7	8		27	13
5420-99-383-3795	12	23		47	12
5420-99-392-9079	25	1		47	20
5420-99-398-6384	10	11		63	22
5420-99-401-7997	8	19		67	13
5420-99-404-1921	7	7	5420-99-641-9035	3	4
5420-99-411-3934	15	12	5340-99-644-9492	13	17
	44	12		42	17
	72	12		70	17
5420-99-432-0125	30	1	5420-99-645-0184	12	19
5420-99-432-0447	13	20	5420-99-660-0974	13	1
	42	20		42	1
	70	20		70	1
5420-99-438-9503	20	1	5420-99-660-0975	37	1
	74	1	5420-99-660-1305	12	15
5420-99-438-9631	8	11	5420-99-701-0158	76	9
5420-99-439-6339	19	1	5420-99-701-0159	51	1
5420-99-441-3468	73	1	5420-99-701-0179	12	13
5420-99-450-0049	8	29	5420-99-701-0765	10	28
5420-99-462-1827	8	10		11	17
5420-99-477-3646	10	9	5420-99-708-8932	2	8
5420-99-495-8504	12	14	5420-99-720-8402	3	10

CROSS-REFERENCE INDEXES

STOCK NUMBER	NATIONAL STOCK NUMBER INDEX				
	FIG.	ITEM	STOCK NUMBER	FIG.	ITEM
5120-99-729-3349	59	1	5420-99-931-6523	12	9
5420-99-730-2843	12	20	5420-99-931-6524	12	10
5420-99-736-0084	10	13	5420-99-935-7371	16	1
	11	19		45	6
5120-99-738-0625	76	13		76	1
5420-99-742-9336	8	17	5420-99-951-87	36	1
5420-99-751-9604	56	1		69	1
5420-99-758-0624	4	2	5420-99-965-9987	5	4
5420-99-776-5500	28	1		6	5
5420-99-785-8614	8	14	5420-99-966-9110	6	2
5420-99-792-3348	12	1	5420-99-967-8250	63	44
5420-99-793-4996	4	1	5420-99-975-8993	7	15
5420-99-793-4997	6	1	5420-99-977-5473	49	1
5420-99-793-4998	2	1	5420-99-979-0214	5	6
5420-99-793-5002	5	1	5420-99-984-7170	3	8
5420-99-793-5005	11	1	5420-9-995-9489	40	1
5420-99-793-5006	18	1			
4010-99-793-5007	45	2			
5420-99-793-5013	45	4			
5420-99-793-5887	60	1			
5420-99-793-5889	14	4			
	43	4			
	71	4			
5420-99-793-6381	2	3			
5420-99-801-5981	7	10			
5420-99-817-2956	8	23			
5420-99-830-6138	58	1			
5420-99-830-8538	7	12			
8345-99-840-1014	2	7			
5420-99-851-8046	7	11			
5420-99-853-6396	8	1			
5420-99-861-9289	3	2			
5420-99-862-2895	8	20			
5420-99-873-4343	10	15			
5420-99-877-1154	8	18			
5420-99-883-5581	60	53			
5420-99-883-5597	10	10			
5420-99-888-3183	24	1			
5420-99-891-6549	13	23			
	42	23			
	70	23			
5420-99-894-0468	27	1			
	67	1			
5420-99-894-8288	32	1			
	66	1			
5420-99-895-7891	8	24			
5420-99-902-0993	22	1			
5420-99-90?-5782	5	3			
	6	4			
5420-99-931-5943	6	3			

CROSS-REFERENCE INDEXES

CAGEC	PART NUMBER	PART NUMBER INDEX		FIG.	ITEM
			STOCK NUMBER		
802Q4	B1821BH025CO50N		5305-00-071-2506	63	7
80204	B1821BH025C075N		5305-00-068-0508	63	37
80204	B1821BHO25CIOON		5305-00-225-3843	12	6
				22	20
				60	3
				60	25
80204	B1821BH025C125N		5305-00-068-0509	63	9
80204	B1821BH038CIOON		5305-00-068-0510	22	9
80204	B1821BH038C125N		5305-00-068-0511	21	13
				34	10
80204	B1821BH038C325N		5305-00-808-0864	60	23
80204	B1821BH05OC250N		5305-00-071-2073	19	18
K7705	MEXE 41093			10	1
K7705	MEXE 41094		5420-99-793-5002	5	1
K7705	NEXE 41097			35	1
81349	MIL-R-30500B			BULK	1
81349	MIL-T-25959		1670-00-545-9063	14	5
				15	4
				43	5
				44	4
				71	5
				72	4
K7705	MSK 6445			77	1
				77	5
96906	MS122121		5340-01-030-6854	63	46
96906	MS16562-223		5315-00-826-3251	21	12
				36	8
				37	5
				69	8
96906	MS16562-269		5315-00-664-8062	39	5
				58	3
96906	MS16624-1500			20	2
				48	2
				74	2
96906	MS16862-269			75	5
96906	MS16995-25		5305-00-988-7601	60	55
96906	MS171538		5315-00-814-4456	60	31
				63	28
96906	MS171588		5315-00-058-9780	63	6
96906	MS171599		5315-00-290-7701	60	20
96906	MS171600			47	7
				47	15
96906	MS171602		47	2	
				63	2
96906	MS171658		54	9	
				61	4
96906	MS171663		5315-00-805-0300	60	30
96906	MS171664		5315-00-058-9816	58	5
96906	MS171682		5315-00-597-2503	36	14
				69	14
96906	MS171696		5315-00-844-0498	52	12

CROSS-REFERENCE INDEXES

CAGEC	PART NUMBER	PART NUMBER INDEX		FIG.	ITEM
			STOCK NUMBER		
96906	MS21236-2		1670-00-294-2954	13	12
				42	12
				70	12
96906	MS21237-1		13	2	
				42	2
				70	2
96906	MS21316-38			2	5
96906	MS24665-151	5315-00-815-1405		60	49
96906	MS24665-302	5315-00-234-1864		58	8
96906	MS24665-370		5315-00-236-8359	7	4
				8	2
				10	2
				11	2
				12	2
				27	2
				67	2
				70	2
96906	MS24665-374		5315-00-241-7332	13	15
				34	2
				42	15
				52	9
96906	MS24665-377		5315-00-285-7161	70	15
				22	15
				27	14
				67	14
96906	MS24665-511	5315-00-576-0421		21	17
96906	MS24665-513		5315-00-239-8032	13	9
				19	2
				21	2
				36	2
				37	2
				40	2
				42	9
				69	2
70	9				
96906	MS24665-515	5315-00-282-1448		21	16
96906	MS24665-516		5315-00-243-1170	21	36
				30	2
				64	2
96906	MS24665-638			65	2
96906	MS24665-639			58	14
96906	MS24C65-642		5315-00-000-2411	39	2
				75	2
96906	MS27183-10		5310-00-809-4058	2	6
				12	7
				22	19
				30	14
				60	4
				60	26
				63	8
				63	38
64	15				

CROSS-REFERENCE INDEXES

CAGEC	PART NUMBER	PART NUMBER INDEX		FIG.	ITEM			
			STOCK NUMBER					
96906	MS27183-14		5310-00-080-6004	13	6			
				15	16			
				19	9			
				21	14			
				22	10			
				42	6			
				44	16			
				60	22			
				70	6			
				72	16			
		96906		MS27183-18		5310-00-809-5998	19	16
							58	9
96906	MS27183-24		5310-00-809-8536	21	19			
				60	7			
96906	MS27183-27		5310-00-809-8541	13	16			
				21	40			
				22	4			
				42	16			
				52	10			
				60	9			
				63	29			
				70	16			
96906	MS27183-30		5310-00-983-8485	47	3			
				58	15			
				63	3			
96906	MS27183-32		5310-00-984-8818	60	14			
96906	MS35190-115			63	41			
96906	MS35190-253		5305-00-059-4568	63	18			
				63	43			
96906	MS35190-288		5305-00-958-5245	60	11			
96906	MS35190-291			30	15			
				63	16			
				64	16			
				19	10			
96906	M351390-321		5305-00-958-5260	13	4			
				15	14			
				42	4			
				44	14			
				70	4			
				72	14			
		96906		MS35425-70		5310-01-064-8787	2	2
		96906		MS51922-1		5310-00-088-1251	22	18
	30		13					
	60		38					
	64		14					
96906	MS51922-17		5310-00-087-4652	19	8			
				34	9			
				60	21			
96906	MS51922-33		5310-00-225-6993	19	15			
96906	MS51922-57		5310-00-067-6356	60	6			
96906	MS51922-85		5310-01-092-4236	60	13			

SECTION IV

TM5-5420-212-23P

CROSS-REFERENCE INDEXES

CAGEC	PART NUMBER	PART NUMBER INDEX		FIG.	ITEM
			STOCK NUMBER		
96906	MS51967-14			58	18
96906	MS51967-8			13	3
				15	13
				42	3
				44	13
				70	3
				72	13
96906	MS90725-64	5305-00-725-2317		15	17
				44	17
				72	17
96906	MS90725-70	5305-00-846-5703		13	5
				42	5
				70	5
96906	M242436C606H			7	2
				8	7
				10	7
				11	7
				28	2
				29	2
				63	20
96906	RR-C-271			13	10
				42	10
				70	10
19099	SC542097CLE52	5420-00-172-3520		1	1
19099	SC542097CLE53	5420-00-172-3519		17	1
19099	SC542097CLE56			46	1
97403	13217E3040			13	13
				42	13
				70	13
97403	13222E2892	13		7	
				42	7
				70	7
K7705	133094	5420-01-181-8293		2	5
				26	12
				55	5
K7705	870-03-01-101	5420-99-660-0974		13	1
				42	1
				70	1
K7705	870-03-01-103	14		1	
				43	1
				71	1
K7705	870-03-01-104	15		1	
				44	1
				72	1
K7705	870-03-01-105	14		6	
				15	5
				43	6
				44	5
				71	6
				72	5
K7705	870-03-01-105-A			14	9

SECTION IV

TM5-5420-212-23P

CROSS-REFERENCE INDEXES

CAGEC	PART NUMBER	PART NUMBER INDEX		FIG.	ITEM
			STOCK NUMBER		
K7705	870-03-01-105-A			15	8
				43	9
				44	8
				71	9
				72	8
81349	870-03-01-105-B			14	10
				15	9
				43	10
				44	9
				71	10
K7705	870-03-01-105-C			72	9
				14	12
				15	11
				43	12
				44	11
81349	870-03-01-105-D			71	12
				72	11
				14	11
				15	10
				43	11
K7705	870-03-01-106		5420-99-411-3934	44	10
				72	12
				15	12
				44	12
				72	12
K7705	870-03-01-901		5420-99-891-6549	13	23
				42	23
				70	23
K7705	870-03-01-903		5340-99-644-9492	13	17
				42	17
				70	17
K7705	870-03-01-907		5420-99-348-9533	13	14
				42	14
				70	14
K7705	870-03-01-909		5420-99-793-5889	14	4
				43	4
				71	4
K7705	870-03-01-911			15	15
				44	15
				72	15
K7705	870-03-01-917			15	21
				44	21
				72	21
K7705	870-03-01-921		5420-99-577-2780	13	21
				42	21
				70	21
K7705	870-03-01-922		5420-99-000-6274	13	24
				42	24
				70	24
K7705	870-03-01-925		5420-99-051-4022	13	22

CROSS-REFERENCE INDEXES

CAGEC	PART NUMBER	PART NUMBER INDEX		FIG.	ITEM
			STOCK NUMBER		
K7705	870-03-01-925		5420-99-051-4022	42	22
				70	22
K7705	870-03-01-926		5420-99-001-5771	13	8
				42	8
				70	8
K7705	870 -03-01 -929		5420-99-432-0447	13	20
				42	20
				70	20
K7705	870-03-01-938		5420-99-282-4872	13	11
				42	11
				70	11
K7705	870-04-01-101		5420-99-793-5887	60	1
K7705	870-04-01-101-17			60	34
K7705	870-04-01-101-18			60	36
K7705	870-04-01-101-41			60	51
K7705	870-04-01-101-42			60	39
K7705	870-04-01-104			60	42
K7705	870-04-01-104-5			60	43
K7705	870-04-01-901			60	57
K7705	870-04-01-902			60	32
K7705	870-04-01-903			60	50
K7705	870-04-01-904			60	48
K7705	870-04-00-905			60	41
K7705	870-04-01-			60	40
K7705	870-04-01-907		5420-99-143-6131	60	54
K7705	870-04-01-908		5420-99-883-5581	60	53
K7705	870-04-01-909			60	52
K7705	870-04-01-910			60	56
K7705	870-04-01-911			60	47
K7705	870-04-01-912			60	45
K7705	870-04-01-913			60	44
K7705	870-40884		8345-99-840-1014	2	7
K7705	870-40895		5420-99-708-8932	2	8
K7705	870-40887		8345-99-513-4532	2	4
K7705	870-40899		5420-99-793-6381	2	3
K7705	870-41064		5420-99-793-4997	6	1
K7705	870-41090		5420-99-793-5005	11	1
K7705	870-41091		5420-99-793-4996	4	1
K7705	870-41092		5420-99-793-4998	2	1
K7705	870-41096		4010-99-793-5007	45	2
K7705	870-41098		5420-99-793-5013	45	4
K7705	870-44528		5420-99-793-5006	18	1
K7705	870-44540		5420-99-341-0861	7	1
K7705	870-44541		5420-99-853-6396	8	1
K7705	870-44542		5420-99-792-3348	12	1
K7705	870-44543		5420-99-660-0975	37	1
K7705	870-44544		5420-99-108-9675	39	1
				75	1
K7705	870-44544-10		39	7	
				75	7
K7705	870-44544-8			39	9

CROSS-REFERENCE INDEXES

CAGEC	PART NUMBER	PART NUMBER INDEX		FIG.	ITEM
			STOCK NUMBER		
K7705	870-44544-8			75	9
K7705	870-44545			33	1
K7705	870-44546			23	1
K7705	870-44547		5420-99-902-0993	22	1
K7705	870-44547-12			22	3
K7705	870-44547-17			22	8
K7705	870-44548		5420-99-568-5432	21	1
K7705	870-44548-13			21	29
K7705	870-44549		5420-99-392-9079	25	1
K7705	870-44550		5420-99-439-6339	19	1
K7705	870-44551			3	1
K7705	870-44552			41	1
K7705	870-44553		5420-99-549-3254	38	1
				68	1
K7705	870-44554		5420-99-776-5500	28	1
K7705	870-44555		5420-99-641-8684	45	1
K7705	870-44556			29	1
K7705	870-44557		5420-99-501-1250	45	5
K7705	870-44558		5420-99-432-0125	30	1
K7705	870-44559		5420-99-894-0468	27	1
				67	1
K7705	870-44560		5420-99-075-3174	9	1
K7705	870-44561		5420-99-995-9489	40	1
K7705	870-44562		5420-99-438-9503	20	1
				74	1
K7705	870-44563		5420-99-951-8739	36	1
				69	1
K7705	870-44564		5420-99-894-8288	32	1
				66	1
K7705	870-44565		5420-99-168-6606	34	1
K7705	870-44566		5420-99-257-3225	16	6
				45	12
				76	8
K7705	870-44567		5420-99-935-7371	16	1
				45	6
				76	1
K7705	870-44568		5420-99-888-3183	24	1
K7705	870-44569		5420-99-020-6339	31	1
K7705	870-44570			26	8
K7705	870-44572			16	3
				45	8
				76	4
K7705	870-44573			16	2
				45	7
				76	3
K7705	870-44574			16	4
				45	10
				76	6
K7705	870-44575			45	9
				76	2
K7705	870-44576			16	5

CROSS-REFERENCE INDEXES

CAGEC	PART NUMBER	PART NUMBER INDEX		FIG.	ITEM
			STOCK NUMBER		
K7705	870-44576			45	11
				76	7
K7705	870-44580		5420-99-008-0330	65	1
K7705	870-44581			76	5
K7705	870-44582		5120-99-349-6462	76	12
K7705	870-44583		5420-99-194-5620	52	1
K7705	870-44583-13			52	14
K7705	870-44584			48	1
K7705	870-44585		5420-99-701-0158	76	9
K7705	870-44587		5420-99-168-6615	50	1
K7705	870-44588		5420-99-830-6138	58	1
K7705	870-44588-18			58	12
K7705	870-44588-19			58	22
K7705	870-44588-20			58	23
K7705	870-44589		5420-99-977-5473	49	1
K7705	870-44591		5420-99-613-9287	54	1
K7705	870-44591-7			54	2
K7705	870-44592		5420-19-252-1061	64	1
K7705	870-44593		5420-99-198-3199	63	1
K7705	870-44593-15			63	12
K7705	870-44593-30		5305-99-127-5747	63	13
K7705	870-44594		5420-99-320-0762	47	1
K7705	870-44595		5420-99-751-9604	56	1
K7705	870-44596		5420-99-001-5738	57	1
K7705	870-44597		5420-99-031-7108	53	1
K7705	870-44597-2			53	2
K7705	870-44598		5420-99-553-0675	62	1
K7705	870-44598-4			62	2
K7705	870-44599		5420-99-215-1643	61	1
K7705	870-44599-5			61	2
K7705	870-44604			55	1
K7705	870-44604 &-4457			26	1
K7705	870-44605			36	13
				37	8
				69	13
K7705	870-44606		5420-99-701-0159	51	1
K7705	870-44607			21	4
K7705	870-44607-9			21	7
K7705	870-44608			22	7
K7705	870-44610		5120-99-729-3349	59	1
K7705	870-44613			60	10
K7705	870-50001		5315-99-204-6781	8	5
				10	6
				11	6
K7705	870-50003		5315-99-207-4038	8	9
				11	10
K7705	870-50004			7	6
				8	4
				10	4
				11	4
				12	4

CROSS-REFERENCE INDEXES

CAGEC	PART NUMBER	PART NUMBER INDEX		FIG.	ITEM
			STOCK NUMBER		
K7705	870-50004			27	4
				67	4
K7705	870-50005		5315-99-206-1944	7	5
				8	3
				10	3
				11	3
				12	3
				27	3
				67	3
K7705	870-50006		5340-99-611-2962	8	32
				10	20
				11	9
K7705	870-50007		5315-99-204-6754	8	6
				10	5
				11	5
				27	6
				67	6
K77L5	870-50008		5420-99-252-1275	7	3
				8	8
				10	8
				11	8
				28	3
				29	3
				63	21
K7705	870-50009		5315-99-207-3923	10	19
K7705	870-50011		5420-99-931-6524	12	10
K7705	870-50012		5420-99-931-6523	12	9
K7705	870-50013		5360-99-206-1945	12	11
				60	46
K7705	870-50014		5420-99-207-3898	12	8
K7705	870-50015		5420-99-701-0179	12	13
K7705	870-50016		5420-99-206-195	12	5
K7705	870-50022			47	14
K7705	870-50023			47	21
K7705	870-50026			47	6
K7705	870-50027			47	13
K770?	870-50029			47	5
K7705	870-50038		5420-99-030-9118	63	15
K7705	870-50039			63	39
K7705	870-50040		5420-99-967-8250	63	44
K7705	870-50043			63	42
K7705	870-50044			63	34
K7705	870-50044-10			63	36
K7705	870-50044-11			63	35
K7705	870-50044-6			63	40
K7705	870-50045			63	32
K7705	870-50047			63	5
K7705	870-50052			63	11
K7705	870-50054			62	3
K7705	870-50055			53	3
				62	5

CROSS-REFERENCE INDEXES

CAGEC	PART NUMBER	PART NUMBER INDEX STOCK NUMBER	FIG.	ITEM
K7705	870-50056		61	3
K7705	870-50057		61	6
K7705	870-50058		21	30
			54	3
K7705	870-50061		54	10
K7705	870-50074		60	16
K7705	870-50075		60	12
K7705	870-50076		60	17
K7705	870-50077		60	2
K7705	870-50078		60	33
K7705	870-50079		60	18
K7705	870-50081		60	27
K7705	870-50082		60	8
K7705	870-50083		60	15
K7705	870-50084		60	28
K7705	870-50085		60	37
K7705	870-50086		60	5
K7705	870-50b87		60	24
K7705	870-50088		65	8
K7705	870-50089		65	6
K7705	870-50090		65	4
K7705	870-50091		65	5
K7705	870-50092		65	7
K7705	870-50095		58	16
K7705	870-50096		58	6
K7705	870-50097		58	2
K7705	870-50098		58	19
K7705	870-50099		58	21
K7705	870-50100		58	20
K7705	870-50101		52	15
			58	13
K7705	870-50103		58	11
K7705	870-50104		58	17
K7705	870-50105		58	10
K7705	870-50106		52	4
K7705	870-501/2		52	2
K7705	870-50113		52	11
K7705	870-50114		52	13
K7705	870-50116		76	11
K7705	870-50117		76	10
K7705	870-50119		76	15
K7705	870-50135	5420-99-785-8614	8	14
K7705	870-50136	5420-99-327-9193	8	15
K7705	870-50142		36	3
			69	3
K7705	870-50145		21	34
K7705	870-50156		21	18
K7705	870-50163		36	7
			37	4
			69	7
K7705	870-50163-9		36	12

CROSS-REFERENCE INDEXES

CAGEC	PART NUMBER	PART NUMBER INDEX STOCK NUMBER	FIG.	ITEM
K7705	870-50163-9		37	9
			69	12
K7705	870-50014		36	4
			69	4
K7705	870-50016		36	5
			69	5
K7705	870-50168		22	5
K7705	870-50169		22	11
K7705	870-50170		22	16
K7705	870-50171		22	17
K7705	870-50172		22	21
K7705	870-50173		34	4
K7705	870-50175		40	4
K7705	870-50176		30	5
K7705	870-50177		30	11
			64	12
K7705	870-50178		30	4
			64	4
K7705	870-50180		30	17
K7705	870-50181		30	12
K7705	870-50182		30	6
K7705	870-50183		30	18
K7705	870-50185		30	10
			64	10
K7705	870-50190		27	5
			67	5
K7705	870-50192		27	15
			67	15
K7705	870-50194		21	37
K7705	870-50196		21	3
			36	6
			69	6
			21	6
K7705	870-50197		36	10
			37	7
			60	35
			69	10
			21	20
K7705	870-50198		21	15
K7705	870-50199		21	5
K7705	870-50202		21	11
			36	10
			37	11
			69	11
			21	8
K7705	870-50203		21	11
K7705	870-50205		21	9
			36	6
			37	9
			69	8
K7705	870-50207		14	7
			15	8
			43	8

CROSS-REFERENCE INDEXES

CAGEC	PART NUMBER	PART NUMBER INDEX STOCK NUMBER	FIG.	ITEM
K7705	870-50207		44	7
			71	8
			72	7
K7705	870-50208		21	42
K7705	870-50214		34	5
K7705	870-50215		34	3
K7705	870-50216		34	6
K7705	870-50220		30	3
			64	3
K7705	870-50221	5420-99-441-3468	73	1
K7705	870-50224		30	16
K7705	870-50225		65	3
K7705	870-50226		39	8
K7705	870-50227		75	8
			39	4
K7705	870-50228		75	4
			39	6
			58	4
K7705	870-50229		75	6
			39	3
			75	3
K7705	870-50230		39	11
			75	11
			39	10
K7705	870-50231		75	10
			37	3
K7705	870-50236		22	6
K7705	870-50241		54	8
K7705	870-50247	5120-99-738-0625	76	13
K7705	870-50249		19	12
K7705	870-50250		19	14
K7705	870-50251		19	13
K7705	870-50256		19	19
K7705	870-50257		19	5
K7705	870-50258		19	7
K7705	870-50259		19	17
K7705	870-50260		19	6
K7705	870-50261		19	3
K7705	870-50262		19	4
K7705	870-50263		19	11
K7705	870-50273	5340-99-207-7097	14	7
			15	6
			43	7
			44	6
			71	7
K7705	870-50274	5420-99-204-6770	72	6
			13	18
			42	18
K7705	870-50275		70	18
			20	4
			48	4

CROSS-REFERENCE INDEXES

CAGEC	PART NUMBER	PART NUMBER INDEX STOCK NUMBER	FIG.	ITEM
K7705	870-50275		74	4
K7705	870-50276		20	3
			48	3
			74	3
K7705	870-50279		40	3
K7705	870-50283		21	21
K7705	870-50283-5		21	26
K7705	870-50283-6		21	27
K7705	870-50283-7		21	22
K7705	870-50284		21	28
K7705	870-50285		21	24
K7705	870-50286		21	25
K7705	870-50287		21	23
K7705	870-50305		45	3
K7705	870-50306		64	18
K7705	870-50307		64	17
K7705	870-50308		21	10
K7705	870-50310		21	41
K7705	870-50311		21	9
K7705	870-50315		21	2
			15	2
			43	2
			44	2
			71	2
			72	2
K7705	870-50316		14	3
			15	3
			43	3
			44	3
			71	3
			72	3
K7705	870-50317	5420-99-641-8934	5	2
			7	18
			8	28
			10	17
			11	20
			12	21
			27	13
			47	12
			47	20
			63	22
			67	13
K7705	870-50324		10	22
K7705	870-50327		20	6
			74	6
K7705	870-50328	8	12	
			10	26
			11	13
K7705	870-50332		10	24
K7705	870-50333		10	27
K7705	870-50334		10	23

CROSS-REFERENCE INDEXES

CAGEC	PART NUMBER	PART NUMBER INDEX		FIG.	ITEM
			STOCK NUMBER		
K7705	870-50334			11	12
K7705	870-50335		5420-99-553-0725	10	14
				11	18
K7705	870-50336		5420-99-883-5597	10	10
K7705	870-50337		5420-99-125-4588	10	12
K7705	870-50338		5420-99-736-0084	10	13
				11	19
K7705	870-50339		5420-99-477-3646	10	9
K7705	870-50340		5420-99-398-6384	10	11
K7705	870-50341			10	16
K7705	870-50344			11	14
K7705	870-50345		5420-99-701-0765	10	28
				11	17
K7705	870-50348		5420-99-300-3206	8	16
K7705	870-50349		5420-99-438-9631	8	11
K7705	870-50350		5420-99-462-1827	8	10
K7705	870-50351			8	30
K7705	870-50352			8	31
K7705	870-50353		5420-99-450-0049	8	29
K7705	870-50354		5420-99-862-2895	8	20
K7705	870-50355		5420-99-895-7891	8	24
K7705	870-50356			8	22
K7705	870-50357			8	21
K7705	870-50358			8	25
K7705	870-50359			8	26
K7705	870-50360			8	27
K7705	870-50361		5420-99-817-2956	8	23
K7705	870-50362		5420-99-742-9336	8	17
K7705	870-50363		5420-99-877-1154	8	18
K7705	870-50364		5420-99-401-7997	8	19
K7705	870-50365		5420-99-830-8538	7	12
K7705	870-50366		5420-99-851-8046	7	11
K7705	870-50367		5420-99-975-8993	7	10
K7705	870-50368		5420-99-500-0285	7	14
K7705	870-50369		5420-99-234-2699	7	10
K7705	870-50370		5420-99-253-6657	7	13
K7705	870-50371		5420-99-581-0190	7	17
K7705	870-50372		5420-99-801-5981	7	15
K7705	870-50374		5420-99-404-1921	7	7
K7705	870-50375		5420-99-356-4272	7	8
K7705	870-50376		5420-99-979-0214	5	6
K7705	870-50377		5420-99-909-5782	5	3
				6	4
K7705	870-50379		5420-99-965-9987	5	4
				6	5
K7705	870-50380		5420-99-282-5018	5	6
				6	6
K7705	870-50381		5420-99-966-9110	6	2
K7705	870-50382			6	7
K7705	870-50383		5420-99-931-5943	6	3
K7705	870-50384		5420-99-861-9289	3	2

CROSS-REFERENCE INDEXES

CAGEC	PART NUMBER	PART NUMBER INDEX		FIG.	ITEM
			STOCK NUMBER		
K7705	870-50385		5420-99-005-0318	3	5
K7705	870-50386		5420-99-533-9636	3	3
K7705	870-50388		5420-99-984-7170	3	8
K7705	870-50389		5420-99-244-4534	3	9
K7705	870-50390		5420-99-087-0806	3	7
K7705	870-50391		5420-99-720-8402	3	10
K7705	870-50393		5420-99-641-9035	3	4
K7705	870-50394		5420-99-495-8504	12	14
K7705	870-50395		5420-99-036-5145	12	16
K7705	870-50396		5420-99-660-1305	12	15
K7705	870-50397		5420-99-198-3487	12	17
K7705	870-50398		5420-99-730-2843	12	20
K7705	870-50399		5420-99-282-5020	12	22
K7705	870-50400		5420-99-611-3737	12	18
K7705	870-50401		5420-99-645-0184	12	19
K7705	870-50402		5420-99-383-3795	12	23
K7705	870-50403		5420-99-014-4386	12	25
K7705	870-50404			12	24
K7705	870-50405		5420-99-083-1379	13	19
				42	19
				70	19
K7705	870-50406		5420-99-758-0624	4	2
K7705	870-50407		5420-99-109-5643	4	3
K7705	870-50408			27	12
				67	12
K7705	870-50409			27	18
				67	18
K7705	870-50410			27	16
				67	16
K7705	870-50411			27	17
				67	17
K7705	870-50414			27	7
				67	7
K7705	870-50415			29	6
K7705	870-50416			29	4
K7705	870-50417			29	7
K7705	870-50421			21	39
K7705	870-50422			21	43
K7705	870-50423			21	31
K7705	870-50424			21	32
K7705	870-50425			21	33
K7705	870-50426			21	35
K7705	870-50427			32	3
				66	3
K7705	870-50428			32	2
				66	2
K7705	870-50429			25	3
K7705	870-50430			25	4
K7705	870-50431			25	2
K7705	870-50433			22	12
K7705	870-50438			22	14

CROSS-REFERENCE INDEXES

CAGEC	PART NUMBER	PART NUMBER INDEX		FIG.	ITEM
			STOCK NUMBER		
K7705	870-50440			35	2
K7705	870-50441			35	3
K7705	870-50442			35	5
K7705	870-50443			35	4
K7705	870-50444			24	3
K7705	870-50445			24	4
K7705	870-50446			24	2
K7705	870-50447			23	5
K7705	870-50448			23	3
K7705	870-50449			23	2
K7705	870-50450			23	4
K7705	870-50451			23	6
K7705	870-50452			33	2
K7705	870-50453			37	11
K7705	870-50455			30	8
				64	8
K7705	870-50456			30	7
				64	7
K7705	870-50457			30	9
				64	9
K7705	870-50458			30	19
				64	20
K7705	870-50459			30	22
K7705	870-50460			39	13
				75	13
K7705	870-50461			39	12
				75	12
K7705	870-50462			34	8
K7705	870-50463			34	7
K7705	870-50464			54	7
K7705	870-50467			21	38
				54	4
K7705	870-50468			60	58
K7705	870-50469			52	5
K7705	870-50470			52	6
K7705	870-50471			52	7
K7705	870-50475			52	3
K7705	870-50477			58	24
K7705	870-50478			58	25
K7705	870-50479			58	26
K7705	870-50480			58	7
K7705	870-50481			63	23
K7705	870-50482			63	25
K7705	870-50486			49	2
K7705	870-50487			49	3
				54	5
K7705	870-50488			49	4
K7705	870-50489			49	5
				54	6
K7705	870-50493	5420-99-873-4343		10	15
K7705	870-50494	5310-99-607-7741		12	12

CROSS-REFERENCE INDEXES

CAGEC	PART NUMBER	PART NUMBER INDEX STOCK NUMBER	FIG.	ITEM
K7705	870-50495		58	27
K7705	870-50496		11	16
K7705	870-50497		11	15
K7705	870-50498		8	12
			10	26
			11	13
K7705	870-50499		10	22
K7705	870-50500		29	6
K7705	870-50502	5420-99-225-4863	59	10
K7705	870-50503	5420-99-131-0556	59	6
K7705	870-50504	5420-99-179-8397	59	8
K7705	870-50505		59	2
K7705	870-50506		59	4
K7705	870-50507		59	7
K7705	870-50511		59	5
K7705	870-50512		59	9
K7705	870-50513		59	3
K7705	870-50516		15	18
			44	18
			72	18
K7705	870-50520		15	19
			44	19
			72	19
K7705	870-50521		15	20
			44	20
			72	20
K7705	870-50522		18	2
K7705	870-50523		18	3
K7705	870-50524		22	2
K7705	870-50525		63	24
K7705	870-50526		27	8
			67	8
K7705	870-50528		27	9
			67	9
K7705	870-50531		20	5
			74	5
K7705	870-50532		20	7
			74	7
K7705	870-50533		52	8
K7705	870-50535		48	5
K7705	870-50536		48	6
K7705	870-50538		26	9
K7705	870-50539		26	10
K7705	870-50540		26	11
K7705	870-50541		26	14
K7705	870-50542		26	13
K7705	870-50543		26	2
			55	2
K7705	870-50544		26	3
			55	3
K7705	870-50545		26	4

CROSS-REFERENCE INDEXES

CAGEC	PART NUMBER	PART NUMBER INDEX STOCK NUMBER	FIG.	ITEM
K7705	870-50545		55	4
K7705	870-50546		26	7
			55	7
K7705	870-50547		26	6
			55	6
K7705	870-50548		60	19
K7705	870-50549		60	29
K7705	870-50551		63	33
K7705	870-50552		64	6
K7705	870-50556		8	13
K7705	870-50557		8	13
K7705	870-50558		11	11
K7705	870-50559		11	11
K7705	870-55060		10	21
K7705	870-50561		10	25
K7705	870-50562		10	21
K7705	870-50563		10	25
K7705	870-50517		7	9
K7705	870-50569		3	6
K7705	870-50570		22	13
K7705	870-50571		27	10
			67	10
K7705	870-50572		27	10
			67	10
K7705	870-50573		27	11
			67	11
K7705	870-5074		27	11
			67	11
K7705	870-50575		28	4
K7705	870-50577		28	5
K7705	870-50578		28	6
K7705	870-50579		28	7
			29	8
K7705	870-50580		29	5
K7705	870-50581		36	15
			69	15
K7705	870-50582		36	16
			69	16
K7705	870-50583		28	8
K7705	870-50584		76	14
K7705	870-50585		7	19
K7705	870-50586		10	18
K7705	870-50587		30	20
K7705	870-50588		30	21
K7705	870-50596		39	14
			75	14
K7705	870-50597		26	
			55	
K7705	870-50598		26	
			55	
K7705	870-50599		26	

CROSS-REFERENCE INDEXES

CAGEC	PART NUMBER	PART NUMBER INDEX STOCK NUMBER	FIG.	ITEM
K7705	870-50600		26	
K7705	870-50601		59	
K7705	870-52000		77	3
K7705	870-52002		77	2
39428	91732A287		63	45
K7705	950-06-01-1025		47	4
K7705	950-06-01-1065		63	10
K7705	950-06-01-1067	5420-99-533-9502	63	14
K7705	950-06-01-925		63	26
K7705	950-06-01-941		63	27
K7705	950-06-01-953		63	19
K7705	950-06-01-969		63	17
K7705	950-06-01-993		63	31
K7705	950-06-01-997		63	30
K7705	950-06-02-909		47	10
			47	18
K7705	950-06-02-919		47	9
			47	17
K7705	950-06-02-927		47	8
			47	16
K7705	950-06-02-929		47	11
			47	19
K7705	950-06-02-931		77	4
K7705	950-06-04-103		62	4
K7705	950-06-06-103		61	5
K7705	950-07-00-103		64	19
K7705	950-07-00-104		64	13
K7705	950-07-00-105		64	5
K7705	950-07-00-901		64	11

CROSS-REFERENCE INDEXES

FIG.	ITEM	FIGURE AND ITEM NUMBER INDEX		PART NUMBER
		STOCK NUMBER	CAGEC	
BULK	1		81349	MIL-R-30500B
1	1	5420-00-172-3520	19099	SC542097CLE52
2	1	5420-99-793-4998	K7705	870-41092
2	2	5310-01-064-8787	96906	MS35425-70
2	3	5420-99-793-6381	K7705	870-40899
2	4	8345-99-513-4532	K7705	870-40897
2	5		96906	MS21316-38
2	6	5310-00-809-4058	96906	MS27183-10
2	7	8345-99-840-1014	K7705	870-40894
2	8	5420-99-708-8932	K7705	870-40895
3	1		K7705	870-44551
3	2	5420-99-861-9289	K7705	870-50384
3	3	5420-99-533-9636	K7705	870-50386
3	4	5420-99-641-9035	K7705	870-50393
3	5	5420-99-005-0318	K7705	870-50385
3	6		K7705	870-50569
3	7	5420-99-087-0806	K7705	870-50390
3	8	5420-99-984-7170	K7705	870-50388
3	9	5420-99-244-4534	K7705	870-50389
3	10	5420-99-720-8402	K7705	870-50391
4	1	5420-99-793-4996	K7705	870-41091
4	2	5420-99-758-0624	K7705	870-50406
4	3	5420-99-109-5643	K7705	870-50407
5	1	5420-99-793-5002	K7705	MEXE 41094
5	2	5420-99-641-8934	K7705	870-50317
5	3	5420-99-909-5782	K7705	870-50377
5	4	5420-99-965-9987	K7705	870-50379
5	5	5420-99-282-5018	K7705	870-50380
5	6	5420-99-979-0214	K7705	870-50376
6	1	5420-99-793-4997	K7705	870-41064
6	2	5420-99-966-9110	K7705	870-50381
6	3	5420-99-931-5943	K7705	870-50383
6	4	5420-99-909-5782	K7705	870-50377
6	5	5420-99-965-9987	K7705	870-50379
6	6	5420-99-282-5018	K7705	870-50380
6	7		K7705	870-50382
7	1	5420-99-341-0861	K7705	870-44540
7	2		96906	M242436C606H
7	3	5420-99-252-1275	K7705	870-50008
7	4	5315-00-236-8359	96906	MS24665-370
7	5	5315-99-206-1 944	K7705	870-50005
7	6		K7705	870-50004
7	7	5420-99-404-1 921	K7705	870-50374
7	8	5420-99-356-4272	K7705	870-50375
7	9		K7705	870-50567
7	10	5420-99-801-5981	K7705	870-50372
7	11	5420-99-851-8046	K7705	870-50366
7	12	5420-99-830-8538	K7705	870-50365
7	13	5420-99-253-6657	K7705	870-50370
7	14	5420-99-500-0285	K7705	870-50368
7	15	5420-99-975-8993	K7705	870-50367

CROSS-REFERENCE INDEXES

FIG.	ITEM	FIGURE AND ITEM NUMBER INDEX		PART NUMBER
		STOCK NUMBER	CAGEC	
7	16	5420-99-234-2699	K7705	870-50369
7	17	5420-99-581-0190	K7705	870-50371
7	18	5420-99-641-8934	K7705	870-50317
7	19		K7705	870-50585
8	1	5420-99-853-6396	K7705	870-44541
8	2	5315-00-236-8359	96906	MS24665-370
8	3	5315-99-206-1944	K7705	870-50005
8	4		K7705	870-50004
8	5	5315-99-204-6781	K7705	870-50001
8	6	5315-99-204-6754	K7705	870-50007
8	7		96906	M242436C606H
8	8	5420-99-252-1275	K7705	870-50008
8	9	5315-99-207-4038	K7705	870-50003
8	10	5420-99-462-1827	K7705	870-50350
8	11	5420-99-438-9631	K7705	870-50349
8	12		K7705	870-50328
8	12		K7705	870-50498
8	13		K7705	870-50556
8	13		K7705	870-50557
8	14	5420-99-785-8614	K7705	870-50135
8	15	5420-99-327-9193	K7705	870-50136
8	16	5420-99-300-3206	K7705	870-50348
8	17	5420-99-742-9336	K7705	870-50362
8	18	5420-99-877-1154	K7705	870-50363
8	19	5420-99-401-7997	K7705	870-50364
8	20	5420-99-862-2895	K7705	870-50354
8	21		K7705	870-50357
8	22		K7705	870-50356
8	23	5420-99-817-2956	K7705	870-50361
8	24	5420-99-895-7891	K7705	870-50355
8	25		K7705	870-50358
8	26		K7705	870-50359
8	27		K7705	870-50360
8	28	5420-99-641-8934	K7705	870-50317
8	29	5420-99-450-0049	K7705	870-50353
8	30		K7705	870-50351
8	31		K7705	870-50352
8	32	5340-99-611-2962	K7705	870-50006
9	1	5420-99-075-3174	K7705	870-44560
10	1		K7705	MEXE 41093
10	2	5315-00-236-8359	96906	MS24665-370
10	3	5315-99-206-1 944	K7705	870-50305
10	4		K7705	870-50004
10	5	5315-99-204-6754	K7705	870-50007
10	6	5315-99-204-6781	K7705	870-50001
10	7		96906	M242436C606H
10	8	5420-99-252-1275	K7705	870-50008
10	9	5420-99-477-3646	K7705	870-50339
10	10	5420-99-883-5597	K7705	870-50336
10	11	5420-99-398-6384	K7705	870-50340
10	12	5420-99-125-4588	K7705	870-50337

CROSS-REFERENCE INDEXES

FIG.	ITEM	FIGURE AND ITEM NUMBER INDEX		PART NUMBER
		STOCK NUMBER	CAGEC	
10	13	5420-99-736-0084	K7705	870-50338
10	14	5420-99-553-0725	K7705	870-50335
10	15	5420-99-873-4343	K7705	870-50493
10	16		K7705	870-50341
10	17	5420-99-641-8934	K7705	870-50317
10	18		K7705	870-50586
10	19	5315-99-207-3923	K7705	870-50009
10	20	5340-99-611-2962	K7705	870-50006
10	21		K7705	870-50560
10	21		K7705	870-50562
10	22		K7705	870-50324
10	22		K7705	870-50499
10	23		K7705	870-50334
10	24		K7705	870-50332
10	25		K7705	870-50561
10	25		K7705	870-50563
10	26		K7705	870-50328
10	26		K7705	870-50498
10	27		K7705	870-50333
10	28	5420-99-701-0765	K7705	870-50345
11	1	5420-99-793-5005	K7705	870-41090
11	2	5315-00-236-8359	96906	MS24665-370
11	3	5315-99-206-1 944	K7705	870-50005
11	4		K7705	870-50004
11	5	5315-99-204-6754	K7705	870-50007
11	6	5315-99-204-6781	K7705	870-50001
11	7		96906	M242436C606H
11	8	5420-99-252-1275	K7705	870-50008
11	9	5340-99-611-2962	K7705	870-50006
11	10	5315-99-207-4038	K7705	870-50003
11	11		K7705	870-50558
11	11		K7705	870-50559
11	12		K7705	870-50334
11	13		K7705	870-50328
11	13		K7705	870-50498
11	14		K7705	870-50344
11	15		K7705	870-50497
11	16		K7705	870-50496
11	17	5420-99-701-0765	K7705	870-50345
11	18	5420-99-553-0725	K7705	870-50335
11	19	5420-99-736-0084	K7705	870-50338
11	20	5420-99-641-8934	K7705	870-50317
12	1	5420-99-792-3348	K7705	870-44542
12	2	5315-00-236-8359	96906	MS24665-370
12	3	5315-99-206-1944	K7705	870-50005
12	4		K7705	870-50004
12	5	5420-99-206-1951	K7705	870-50016
12	6	5305-00-225-3843	80204	B182BH025C100N
12	7	5310-00-809-4058	96906	MS27183-10
12	8	5420-99-207-3898	K7705	870-50014
12	9	5420-99-931-6523	K7705	870-50012

CROSS-REFERENCE INDEXES

FIG.	ITEM	FIGURE AND ITEM NUMBER INDEX		PART NUMBER
		STOCK NUMBER	CAGEC	
12	10	5420-99-931-6524	K7705	870-50011
12	11	5360-99-206-1945	K7705	870-50013
12	12	5310-99-607-7741	K7705	870-50494
12	13	5420-99-701-0179	K7705	870-50015
12	14	5420-99-495-8504	K7705	870-50394
12	15	5420-99-660-1305	K7705	870-50396
12	16	5420-99-036-5145	K7705	870-50395
12	17	5420-99-198-3487	K7705	870-50397
12	18	5420-99-611-3737	K7705	870-50400
12	19	5420-99-645-0184	K7705	870-50401
12	20	5420-99-730-2843	K7705	870-50398
12	21	5420-99-641-8934	K7705	870-50317
12	22	5420-99-282-5020	K7705	870-50399
12	23	5420-99-383-3795	K7705	870-50402
12	24		K7705	870-50404
12	25	5420-99-014-4386	K7705	870-50403
13	1	5420-99-660-0974	K7705	870-03-01-101
13	2		96906	MS21237-1
13	3		96906	MS51967-8
13	4		96906	MS35338-46
13	5	5305-00-846-5703	96906	MS90725-70
13	6	5310-00-080-6004	96906	MS27183-14
13	7		97403	13222E2892
13	8	5420-99-001-5771	K7705	870-03-01-926
13	9	5315-00-239-8032	96906	MS24665-513
13	10		96906	RR-C-271
13	11	5420-99-282-4872	K7705	870-03-01-938
13	12	1670-00-294-2954	96906	MS21236-2
13	13		97403	13217E3040
13	14	5420-99-348-9533	K7705	870-03-01-907
13	15	5315-00-241-7332	96906	MS24665-374
13	16	5310-00-809-8541	96906	MS27183-27
13	17	5340-99-644-9492	K7705	870-03-01-903
13	18	5420-99-204-6770	K7705	870-50274
13	19	5420-99-083-1379	K7705	870-50405
13	20	5420-99-432-0447	K7705	870-03-01-929
13	21	5420-99-577-2780	K7705	870-03-01-921
13	22	5420-99-051-4022	K7705	870-03-01-925
13	23	5420-99-891-6549	K7705	870-03-01-901
13	24	5420-99-000-6274	K7705	870-03-01-922
14	1		K7705	870-03-01-103
14	2		K7705	870-50315
14	3		K7705	870-50316
14	4	5420-99-793-5889	K7705	870-03-01-909
14	5	1670-00-545-9063	81349	MIL-T-25959
14	6		K7705	870-03-01-105
14	7	5340-99-207-7097	K7705	870-50273
14	8		K7705	870-50207
14	9		K7705	870-03-01-105-A
14	10		81349	870-03-01-105-B
14	11		81349	870-03-01-105-D

CROSS-REFERENCE INDEXES

FIG.	ITEM	FIGURE AND ITEM NUMBER INDEX		PART NUMBER
		STOCK NUMBER	CAGEC	
14	12		K7705	870-03-01-105-C
15	1		K7705	810-03-01-104
15	2		K7705	870-50315
15	3		K7705	870-50316
15	4	1670-00-545-9063	81349	MIL-T-25959
15	5		K7705	870-03-01-105
15	6	5340-99-207-7097	K7705	870-50273
15	7		K7705	870-50207
15	8		K7705	870-03-01-105-A
15	9		81349	870-03-01-105-B
15	10		81349	870-03-01-105-D
15	11		K7705	870-03-01-105-C
15	12	5420-99-411-3934	K7705	870-03-01-106
15	13		96906	MS51967z8
15	14		96906	MS35338-46
15	15		K7705	870-03-01-911
15	16	5310-00-080-6004	96906	MS27183114
15	17	5305-00-725-2317	96906	MS90725-64
15	18		K7705	870-50516
15	19		K7705	870-50520
15	20		K7705	870-50521
15	21		K7705	870-03-01-917
16	1	5420-99-935-7371	K7705	870-44567
16	2		K7705	870-44573
16	3		K7705	870-44572
16	4		K7705	870-44574
16	5		K7705	870-44576
16	6	5420-99-257-3225	K7705	870-44566
17	1	5420-00-172-3519	19099	SC542O97CLE53
18	1	5420-99-793-5006	K7705	870-44528
18	2		K7705	870-50522
18	3		K7705	870-50523
19	1	5420-99-439-6339	K7705	870-44550
19	2	5315-00-239-8032	96906	MS24665-513
19	3		K7705	870-50261
19	4		K7705	870-50262
19	5		K7705	870-50257
19	6		K7705	870-50260
19	7		K7705	870-50258
19	8	5310-00-087-4652	96906	MS51922-17
19	9	5310-00-080-6004	96906	MS27183-14
19	10	5305-00-958-5260	96906	MS35190-321
19	11		K7705	870-50263
19	12		K7705	870-50249
19	13		K7705	870-50251
19	14		K7705	870-50250
19	15	5310-00-225-6993	96906	MS51922-33
19	16	5310-00-809-5998	96906	MS27183-18
19	17		K7705	870-50259
19	18	5305-00-071-2073	80204	B1821HO5OC250N
19	19		K7705	870-50256

CROSS-REFERENCE INDEXES

FIG.	ITEM	FIGURE AND ITEM NUMBER INDEX		PART NUMBER
		STOCK NUMBER	CAGEC	
20	1	5420-99-438-9503	K7705	870-44562
20	2		96906	MS16624-1500
20	3		K7705	870-50276
20	4		K7705	870-50275
20	5		K7705	870-50531
20	6		K7705	870-50327
20	7		K7705	870-50532
21	1	5420-99-568-5432	K7705	870-44548
21	2	5315-00-239-8032	96906	MS24665-513
21	3		K7705	870-50196
21	4		K7705	870-44607
21	5		K7705	870-50202
21	6		K7705	870-50197
21	7		K7705	870-44607-9
21	8		K7705	870-50203
21	9		K7705	870-50311
21	10		K7705	870-50308
21	11		K7705	870-50205
21	12	5315-00-826-3251	96906	MS16562-223
21	13	5305-00-068-0511	80204	B1821BH038CI25N
21	14	5310-00-080-6004	96906	MS27183-14
21	15		K7705	870-50199
21	16	5315-00-282-1448	96906	MS24665-515
21	17	5315-00-576-0421	96906	MS24665-511
21	18		K7705	870-50156
21	19	5310-00-809-8536	96906	MS27183-24
21	20		K7705	870-50198
21	21		K7705	870-50283
21	22		K7705	870-50283-7
21	23		K7705	870-50287
21	24		K7705	870-50285
21	25		K7705	870-50286
21	26		K7705	870-50283-5
21	27		K7705	870-50283-6
21	28		K7705	870-50284
21	29		K7705	870-44548-13
21	30		K7705	870-50058
21	31		K7705	870-50423
21	32		K7705	870-50424
21	33		K7705	870-50425
21	34		K7705	870-50145
21	35		K7705	870-50426
21	36	5315-00-243-1170	96906	MS24665-516
21	37		K7705	870-50194
21	38		K7705	870-50467
21	39		K7705	870-50421
21	40	5310-00-809-8541	96906	MS27183-27
21	41		K7705	870-50310
21	42		K7705	870-50208
21	43		K7705	870-50422
22	1	5420-99-902-0993	K7705	870-44547

CROSS-REFERENCE INDEXES

FIG.	ITEM	FIGURE AND ITEM NUMBER INDEX		PART NUMBER
		STOCK NUMBER	CAGEC	
22	2		K7705	870-50524
22	3		K7705	870-44547-12
22	4	5310-00-809-8541	96906	MS27183-27
22	5		K7705	870-50168
22	6		K7705	870-50240
22	7		K7705	870-44608
22	8		K7705	870-44547-17
22	9	5305-00-068-0510	80204	B1821BH038CI00N
22	10	5310-00-080-6004	96906	MS27183-14
22	11		K7705	870-50169
22	12		K7705	870-50433
22	13		K7705	870-50570
22	14		K7705	870-50438
22	15	5315-00-285-7161	96906	MS24665-377
22	16		K7705	870-50170
22	17		K7705	870-50171
22	18	5310-00-088-1251	96906	MS51922-1
22	19	5310-00-809-4058	96906	MS27183-10
22	20	5305-00-225-3843	80204	81821BH025CI00N
22	21		K7705	870-50172
23	1		K7705	870-44546
23	2		K7705	870-50449
23	3		K7705	870-50448
23	4		K7705	870-50450
23	5		K7705	870-50447
23	6		K7705	870-50451
24	1	5420-99-888-3183	K7705	870-44568
24	2		K7705	870-50446
24	3		K7705	870-50444
24	4		K7705	870-50445
25	1	5420-99-392-9079	K7705	870-44549
25	2		K7705	870-50431
25	3		K7705	870-50429
25	4		K7705	870-50430
26			K7705	870-50597
26			K7705	870-50598
26			K7705	870-50599
26			K7705	870-50600
26	1		K7705	870-44604 &-4457
26	2		K7705	870-50543
26	3		K7705	870-50544
26	4		K7705	870-50545
26	5	5420-01-181-8293	K7705	133094
26	6		K7705	870-50547
26	7		K7705	870-50546
26	8		K7705	870-44570
26	9		K7705	870-50538
26	10		K7705	870-50539
26	11		K7705	870-50540
26	12	5420-01-181-8293	K7705	133094
26	13		K7705	870-50542

CROSS-REFERENCE INDEXES

FIG.	ITEM	FIGURE AND ITEM NUMBER INDEX STOCK NUMBER	CAGEC	PART NUMBER
26	14		K7705	870-50541
27	1	5420-99-894-0468	K7705	870-44559
27	2	5315-00-236-8359	96906	MS24665-370
27	3	5315-99-206-1 944	K7705	870-50005
27	4		K7705	870-50004
27	5		K7705	870-50190
27	6	5315-99-204-6754	K7705	870-50007
27	7		K7705	870-50414
27	8		K7705	870-50526
27	9		K7705	870-50528
27	10		K7705	870-50571
27	10		K7705	870-50572
27	11		K7705	870-50573
27	11		K7705	870-50574
27	12		K7705	870-50408
27	13	5420-99-641-8934	K7705	870-50317
27	14	5315-00-285-7161	96906	MS24665-377
27	15		K7705	870-50192
27	16		K7705	870-50410
27	17		K7705	870-50411
27	18		K7705	870-50409
28	1	5420-99-776-5500	K7705	870-44554
28	2		96906	M242436C606H
28	3	5420-99-252-1275	K7705	870-50008
28	4		K7705	870-50575
28	5		K7705	870-50577
28	6		K7705	870-50578
28	7		K7705	870-50579
28	8		K7705	870-50583
29	1		K7705	870-44556
29	2		96906	M242436C606H
29	3	5420-99-252-1275	K7705	870-50008
29	4		K7705	870-50416
29	5		K7705	870-50580
29	6		K7705	870-50415
29	6		K7705	870-50500
29	7		K7705	870-50417
29	8		K7705	870-50579
30	1	5420-99-432-0125	K7705	870-44558
30	2	5315-00-243-1170	96906	MS24665-516
30	3		K7705	870-50220
30	4		K7705	870-50178
30	5		K7705	870-50176
30	6		K7705	870-50182
30	7		K7705	870-50456
30	8		K7705	870-50455
30	9		K7705	870-50457
30	10		K7705	870-50185
30	11		K7705	870-50177
30	12		K7705	870-50181
30	13	5310-00-088-1251	96906	MS51922-1

CROSS-REFERENCE INDEXES

FIG.	ITEM	FIGURE AND ITEM NUMBER INDEX		PART NUMBER
		STOCK NUMBER	CAGEC	
30	14	5310-00-809-4058	96906	MS27183-10
30	15		96906	MS35190-291
30	16		K7705	870-50224
30	17		K7705	870-50180
30	18		K7705	870-50183
30	19		K7705	870-50458
30	20		K7705	870-50587
30	21		K7705	870-50588
30	22		K7705	870-50459
31	1	5420-99-020-6339	K7705	870-44569
32	1	5420-99-894-8288	K7705	870-44564
32	2		K7705	870-50428
32	3		K7705	870-50427
33	1		K7705	870-44545
33	2		K7705	870-50452
34	1	5420-99-168-6606	K7705	870-44565
34	2	5315-00-241-7332	96906	MS24665-374
34	3		K7705	870-50215
34	4		K7705	870-50173
34	5		K7705	870-50214
34	6		K7705	870-50216
34	7		K7705	870-50463
34	8		K7705	870-50462
34	9	5310-00-087-4652	96906	MS51922-17
34	10	5305-00-068-0511	80204	B1821BH038C125N
35	1		K7705	MEXE 41097
35	2		K7705	870-50440
35	3		K7705	870-50441
35	4		K7705	870-50443
35	5		K7705	870-50442
36	1	5420-99-951-8739	K7705	870-44563
36	2	5315-00-239-8032	96906	MS24665-513
36	3		K7705	870-50142
36	4		K7705	870-50164
36	5		K7705	870-50166
36	6		K7705	870-50196
36	7		K7705	870-50163
36	8	5315-00-826-3251	96906	MS16562-223
36	9		K7705	870-50205
36	10		K7705	870-50197
36	11		K7705	870-50202
36	12		K7705	870-50163-9
36	13		K7705	870-44605
36	14	5315-00-597-2503	96906	NS171682
36	15		K7705	870-50581
36	16		K7705	870-50582
37	1	5420-99-660-0975	K7705	870-44543
37	2	5315-00-239-8032	96906	MS24665-513
37	3		K7705	870-50236
37	4		K7705	870-50163
37	5	5315-00-826-3251	96906	MS16562-223

CROSS-REFERENCE INDEXES

FIG.	ITEM	FIGURE AND ITEM NUMBER INDEX		PART NUMBER
		STOCK NUMBER	CAGEC	
37	6		K7705	870-50205
37	7		K7705	870-50197
37	8		K7705	870-44605
37	9		K7705	870-50163-9
37	10		K7705	870-50202
37	11		K7705	870-50453
38	1	5420-99-549-3254	K7705	870-44553
39	1	5420-99-108-9675	K7705	870-44544
39	2	5315-00-060-2411	96906	MS24665-642
39	3		K7705	870-50229
39	4		K7705	870-50227
39	5	5315-00-664-8062	96906	MS16562-269
39	6		K7705	870-50228
39	7		K7705	870-44544-10
39	8		K7705	870-50226
39	9		K7705	870-44544-8
39	10		K7705	870-50231
39	11		K7705	870-50230
39	12		K7705	870-50461
39	13		K7705	870-50460
39	14		K7705	870-50596
40	1	5420-99-995-9489	K7705	870-44561
40	2	5315-00-239-8032	96906	MS24665-513
40	3		K7705	870-50279
40	4		K7705	870-50175
41	1		K7705	870-44552
42	1	5420-99-660-0974	K7705	870-03-01-101
42	2		96906	MS21237-1
42	3		96906	MS51967-8
42	4		96906	MS35338-46
42	5	5305-00-846-5703	96906	MS90725-70
42	6	5310-00-080-6004	96906	MS27183-14
42	7		K7705	13222E2892
42	8	5420-99-O01-5771	K7705	870-03-01-926
42	9	5315-00-239-8032	96906	MS24665-513
42	10		K7705	RR-C-271
42	11	5420-99-282-4872	K7705	870-03-01-938
42	12	1670-00-294-2954	96906	MS21236-2
42	13		K7705	13217E3040
42	14	5420-99-348-9533	K7705	870-03-01-907
42	15	5315-00-241-7332	96906	MS24665-374
42	16	5310-00-809-8541	96906	MS27183-27
42	17	5340-99-644-9492	K7705	870-03-01-903
42	18	5420-99-204-6770	K7705	870-50274
42	19	5420-99-083-1379	K7705	870-50405
42	20	5420-99-432-0447	K7705	870-03-01-929
42	21	5420-99-577-2780	K7705	870-03-01-921
42	22	5420-99-051-4022	K7705	870-03-01-925
42	23	5420-99-891-6549	K7705	870-03-01-901
42	24	5420-99-000-6274	K7705	870-03-01-922
43	1		K7705	870-03-01-103

CROSS-REFERENCE INDEXES

FIG.	ITEM	FIGURE AND ITEM NUMBER INDEX STOCK NUMBER	CAGEC	PART NUMBER
43	2		K7705	870-50315
43	3		K7705	870-50316
43	4	5420-99-793-5889	K7705	870-03-01-909
43	5	1670-00-545-9063	81349	MIL-T-25959
43	6		K7705	870-03-01-105
43	7	5340-99-207-7097	K7705	870-50273
43	8		K7705	870-50207
43	9		K7705	870-03-01-105-A
43	10		81349	870-03-01-105-B
43	11		81349	870-03-01-105-D
43	12		K7705	870-03-01-105-C
44	1		K7705	870-03-01-104
44	2		K7705	870-50315
44	3		K7705	870-50316
44	4	1670-00-545-9063	81349	MIL-T-25959
44	5		K7705	870-03-01-105
44	6	5340-99-207-7097	K7705	870-50273
44	7		K7705	870-50207
44	8		K7705	870-03-01-105-A
44	9		81349	870-03-01-105-B
44	10		81349	870-03-01-105-D
44	11		K7705	870-03-01-105-C
44	12	5420-99-411-3934	K7705	870-03-01-106
44	13		96906	MS51967-8
44	14		96906	MS35338-46
44	15		K7705	870-03-01-911
44	16	5310-00-080-6004	96906	MS27183-14
44	17	5305-00-725-2317	96906	MS90725-64
44	18		K7705	870-50516
44	19		K7705	870-50520
44	20		K7705	870-50521
44	21		K7705	870-03-01-917
45	1	5420-99-641-8684	K7705	870-44555
45	2	4010-99-793-5007	K7705	870-41096
45	3		K7705	870-50305
45	4	5420-99-793-5013	K7705	870-41098
45	5	5420-99-501-1250	K7705	870-44557
45	6	5420-99-935-7371	K7705	870-44567
45	7		K7705	870-44573
45	8		K7705	870-44572
45	9		K7705	870-44575
45	10		K7705	870-44574
45	11		K7705	870-44576
45	12	5420-99-257-3225	K7705	870-44566
46	1		19099	SC542097CLE56
47	1	5420-99-320-0762	K7705	870-44594
47	2		96906	MS171602
47	3	5310-00-983-8485	96906	MS27183-30
47	4		K7705	950-06-01-1025
47	5		K7705	870-50029
47	6		K7705	870-50026

CROSS-REFERENCE INDEXES

FIG.	ITEM	FIGURE AND ITEM NUMBER INDEX		PART NUMBER
		STOCK NUMBER	CAGEC	
47	7		96906	MS171600
47	8		K7705	950-06-02-927
47	9		K7705	950-06-02-919
47	10		K7705	950-06-02-909
47	11		K7705	950-06-02-929
47	12	5420-99-641-8934	K7705	870-50317
47	13		K7705	870-50027
47	14		K7705	870-50022
47	15		96906	MS171600
47	16		K7705	950-06-02-927
47	17		K7705	950-06-02-919
47	18		K7705	950-06-02-909
47	19		K7705	950-06-02-929
47	20	5420-99-641-8934	K7705	870-50317
47	21		K7705	870-50023
48	1		K7705	870-44584
48	2		96906	MS16624-1500
48	3		K7705	870-50276
48	4		K7705	870-50275
48	5		K7705	870-50535
48	6		K7705	870-50536
49	1	5420-99-977-5473	K7705	870-44589
49	2		K7705	870-50486
49	3		K7705	870-50487
49	4		K7705	870-50488
49	5		K7705	870-50489
50	1	5420-99-168-6615	K7705	870-44587
51	1	5420-99-701-0159	K7705	870-44606
52	1	5420-99-194-5620	K7705	870-44583
52	2		K7705	870-501/2
52	3		K7705	870-50475
52	4		K7705	870-50106
52	5		K7705	870-50469
52	6		K7705	870-50470
52	7		K7705	870-50471
52	8		K7705	870-50533
52	9	5315-00-241-7332	96906	MS24665-374
52	10	5310-00-809-8541	96906	MS27183-27
52	11	.	K7705	870-50113
52	12	5315-00-844-0498	96906	MS171696
52	13		K7705	870-50114
52	14		K7705	870-44583-13
52	15		K7705	870-50101
53	1	5420-99-031-7108	K7705	870-44597
53	2		K7705	870-44597-2
53	3		K7705	870-50055
54	1	5420-99-613-9287	K7705	870-44591
54	2		K7705	870-44591-7
54	3		K7705	870-50058
54	4		K7705	870-50467
54	5		K7705	870-50487

CROSS-REFERENCE INDEXES

FIG.	ITEM	FIGURE AND ITEM NUMBER INDEX		PART NUMBER
		STOCK NUMBER	CAGEC	
54	6		K7705	870-50489
54	7		K7705	870-50464
54	8		K7705	870-50241
54	9		96906	MS171658
54	10		K7705	870-50061
55			K7705	870-50597
55			K7705	870-50598
55	1		K7705	870-44604
55	2		K7705	870-50543
55	3		K7705	870-50544
55	4		K7705	870-50545
55	5	5420-01-181-8293	K7705	133094
55	6		K7705	870-50547
55	7		K7705	870-50546
56	1	5420-99-751-9604	K7705	870-44595
57	1	5420-99-001-5738	K7705	870-44596
58	1	5420-99-830-6138	K7705	870-44588
58	2		K7705	870-50097
58	3	5315-00-664-8062	96906	MS16562-269
58	4		K7705	870-50228
58	5	5315-00-058-9816	96906	MS171664
58	6		K7705	870-50096
58	7		K7705	870-50480
58	8	5315-00-234-1864	96906	MS24665-302
58	9	5310-00-809-5998	96906	MS27183-18
58	10		K7705	870-50105
58	11		K7705	870-50103
58	12		K7705	870-44588-18
58	13		K7705	870-50101
58	14		96906	MS24665-639
58	15	5310-00-983-8485	96906	MS27183-30
58	16		K7705	870-50095
58	17		K7705	870-50104
58	18		96906	MS51967-14
58	19		K7705	870-50098
58	20		K7705	870-50100
58	21		K7705	870-50099
58	22		K7705	870-44588-19
58	23		K7705	870-44588-20
58	24		K7705	870-50477
58	25		K7705	870-50478
58	26		K7705	870-50471
58	27		K7705	870-50495
59			K7705	870-50601
59	1	5120-99-729-3349	K7705	870-44610
59	2		K7705	870-50505
59	3		K7705	870-50513
59	4		K7705	870-50506
59	5		K7705	870-50511
59	6	5420-99-131-0556	K7705	870-50503
59	7		K7705	870-50507

CROSS-REFERENCE INDEXES

FIG.	ITEM	FIGURE AND ITEM NUMBER INDEX		PART NUMBER
		STOCK NUMBER	CAGEC	
59	8	5420-99-179-8397	K7705	870-50504
59	9		K7705	870-50512
59	10	5420-99-225-4863	K7705	870-50502
60	1	5420-99-793-5887	K7705	870-04-01-101
60	2		K7705	870-50077
60	3	5305-00-225-3843	80204	B182IBHO25CIOON
60	4	5310-00-809-4058	96906	MS27183-10
60	5		K7705	870-5CO86
60	6	5310-00-067-6356	96906	MS51922-57
60	7	5310-00-809-8536	96906	MS27183-24
60	8		K7705	870-50082
60	9	5310-00-809-8541	96906	MS27183-27
60	10		K7705	870-44613
60	11	5305-00-958-5245	96906	MS35190-288
60	12		K7705	870-50075
60	13	5310-01-092-4236	96906	MS51922-85
60	14	5310-00-984-8818	96906	MS27183-32
60	15		K7705	870-50083
60	16		K7705	870-50074
60	17		K7705	870-50076
60	18		K7705	870-50079
60	19		K7705	870-50548
60	20	5315-00-290-7701	96906	MS171599
60	21	5310-00-087-4652	96906	MS51922-17
60	22	5310-00-080-6004	96906	MS27183-14
60	23	5305-00-808-0864	80204	B18218H038C325N
60	24		K7705	870-50087
60	25	5305-00-225-3843	80204	B1821BH025C100N
60	26	5310-00-809-4058	96906	MS27183-10
60	27		K7705	870-50081
60	28		K7705	870-50084
60	29		K7705	870-50549
60	30	5315-00-805-0300	96906	MS171663
60	31	5315-00-814-4456	96906	MS171538
60	32		K7705	870-04-01-902
60	33		K7705	870-50078
60	34		K7705	870-04-01-101-17
60	35		K7705	870-50197
60	36		K7705	870-04-01-101-18
60	37		K7705	870-50085
60	38	5310-00-088-1251	96906	MS51922-1
60	39		K7705	870-04-01-101-42
60	40		K7705	870-04-01-906
60	41		K7705	870-04-01-905
60	42		K7705	870-04-01-104
60	43		K7705	870-04-01-104-5
60	44		K7705	870-04-01-913
60	45		K7705	870-04-01-912
60	46	5360-99-206-1945	K7705	870-50013
60	47		K7705	870-04-01-911
60	48		K7705	870-04-01-904

CROSS-REFERENCE INDEXES

FIG.	ITEM	FIGURE AND ITEM NUMBER INDEX		PART NUMBER
		STOCK NUMBER	CAGEC	
60	49	5315-00-815-1405	96906	MS24665-151
60	50		K7705	870-04-01-903
60	51		K7705	870-04-01-101-41
60	52		K7705	870-04-01-909
60	53	5420-99-883-5581	K7705	870-04-01-908
60	54	5420-99-143-6131	K7705	870-04-01-907
60	55	5305-00-988-7601	96906	MS16995-25
60	56		K7705	870-04-01-910
60	57		K7705	870-04-01-901
60	58		K7705	870-5O468
61	1	5420-99-215-1643	K7705	870-44599
61	2		K7705	870-44599-5
61	3		K7705	870-50056
61	4		96906	MS171658
61	5		K7705	950-06-06-103
61	6		K7705	870-50057
62	1	5420-99-553-0675	K7705	870-44598
62	2		K7705	870-44598-4
62	3		K7705	870-50054
62	4		K7705	950-06-04-103
62	5		K7705	870-50055
63	1	5420-99-198-3199	K7705	870-44593
63	2		96906	MS171602
63	3	5310-00-983-8485	96906	MS27183-30
63	4		K7705	950-06-01-1025
63	5		K7705	870-50047
63	6	5315-00-058-9780	96906	MS171588
63	7	5305-00-071-2506	80204	B1821BHO25C050N
63	8	5310-00-809-4058	96906	MS27183-10
63	9	5305-00-068-0509	80204	B1821BHO25C125N
63	10		K7705	950-06-01-1065
63	11		K7705	870-50052
63	12		K7705	870-44593-15
63	13	5305-99-127-5747	K7705	870-44593-30
63	14	5420-99-533-9502	K7705	950-06-01-1067
63	15	5420-99-030-9118	K7705	870-50038
63	16		96906	MS35190-291
63	17		K7705	950-06-01-969
63	18	5305-00-059-4568	96906	MS35190-253
63	19		K7705	950-06-01-953
63	20		96906	M242436C606H
63	21	5420-99-252-1275	K7705	870-50008
63	22	5420-99-641-8934	K7705	870-50317
63	23		K7705	870-50481
63	24		K7705	870-50525
63	25		K7705	870-50482
63	26		K7705	950-06-01-925
63	27		K7705	950-06-01-941
63	28	5315-00-814-4456	96906	MS171538
63	29	5310-00-809-8541	96906	MS27183-27
63	30		K7705	950-06-01-997

CROSS-REFERENCE INDEXES

FIG.	ITEM	FIGURE AND ITEM NUMBER INDEX		PART NUMBER
		STOCK NUMBER	CAGEC	
63	31		K7705	950-06-01-993
63	32		K7705	870-50045
63	33		K7705	870-50551
63	34		K7705	870-50044
63	35		K7705	870-50044-11
63	36		K7705	870-50044-10
63	37	5305-00-068-0508	80204	B1821BH025C075N
63	38	5310-00-809-4058	96906	MS27183-10
63	39		K7705	870-50039
63	40		K7705	870-50044-6
63	41		96906	MS35190-115
63	42		K7705	870-50043
63	43	5305-00-059-4568	96906	MS35190-253
63	44	5420-99-967-8250	K7705	870-50040
63	45		39428	91732A287
63	46	5340-01-030-6854	96906	MS122121
64	1	5420-99-252-1061	K7705	870-44592
64	2	5315-00-243-1170	96906	MS24665-516
64	3		K7705	870-50220
64	4		K7705	870-50178
64	5		K7705	950-07-00-105
64	6		K7705	870-50552
64	7		K7705	870-50456
64	8		K7705	870-50455
64	9		K7705	870-50457
64	10		K7705	870-50185
64	11		K7705	950-07-00-901
64	12		K7705	870-50177
64	13		K7705	950-07-00-104
64	14	5310-00-088-1251	96906	MS51922-1
64	15	5310-00-809-4058	96906	MS27183-10
64	16		96906	MS35190-291
64	17		K7705	870-50307
64	18		K7705	870-50306
64	19		K7705	950-07-00-103
64	20		K77C5	870-50458
65	1	5420-99-008-0330	K7705	870-44580
65	2		96906	MS24665-638
65	3		K7705	870-50225
65	4		K7705	870-50090
65	5		K7705	870-50091
65	6		K7705	870-50089
65	7'		K7705	870-50092
65	8		K7705	870-50088
66	1	5420-99-894-8288	K7705	870-44564
66	2		K7705	870-50428
66	3		K7705	870-50427
67	1	5420-99-894-0468	K7705	870-44559
67	2	5315-00-236-8359	96906	MS24665-370
67	3	5315-99-206-1944	K7705	870-50005
67	4		K7705	870-50004

CROSS-REFERENCE INDEXES

FIG.	ITEM	FIGURE AND ITEM NUMBER INDEX		PART NUMBER
		STOCK NUMBER	CAGEC	
67	5		K7705	870-50190
67	6	5315-99-204-6754	K7705	870-50007
67	7		K7705	870-50414
67	8		K7705	870-50526
67	9		K7705	870-50528
67	10		K7705	870-50571
67	10		K7705	870-50572
67	11		K7705	870-50573
67	11		K7705	870-50574
67	12		K7705	870-50408
67	13	5420-99-641-8934	K7705	870-50317
67	14	5315-00-285-7161	96906	MS24665-377
67	15		K7705	870-50192
67	16		K7705	870-50410
67	17		K7705	870-50411
67	18		K7705	870-50409
68	1	5420-99-549-3254	K7705	870-44553
69	1	5420-99-951-8739	K7705	870-44563
69	2	5315-00-239-8032	96906	MS24665-513
69	3		K7705	870-50142
69	4		K7705	870-50164
69	5		K7705	870-50166
69	6		K7705	870-50196
69	7		K7705	870-50163
69	8	5315-00-826-3251	96906	MS16562-223
69	9		K7705	870-50205
69	10		K7705	870-50197
69	11		K7705	870-50202
69	12		K7705	870-50163-9
69	13		K7705	870-44605
69	14	5315-00-597-2503	96906	MS171682
69	15		K7705	870-50581
69	16		K7705	870-50582
70	1	5420-99-660-0 974	K7705	870-03-01-101
70	2		96906	MS21237-1
70	3		96906	MS51967-8
70	4		96906	MS35338-46
70	5	5305-00-846-5703	96906	MS90725-70
70	6	5310-00-080-6004	96906	HS27183-14
70	7		K7705	13222E2892
70	8	5420-99-001-5771	K7705	870-03-01-926
70	9	5315-00-239-8032	96906	MS24665-513
70	10		K7705	RR-C-271
70	11	5420-99-282-4872	K7705	870-03-01-938
70	12	1670-00-294-2954	96906	MS21236-2
70	13		K7705	13217E3040
70	14	5420-99-348-9533	K7705	870-03-01-907
70	15	5315-00-241-7332	96906	MS24C65-374
70	16	5310-00-809-8541	96906	MS27183-27
70	17	5340-99-644-9492	K7705	870-03-01-903
70	18	5420-99-204-6770	K7705	870-50274

CROSS-REFERENCE INDEXES

FIG.	ITEM	FIGURE AND ITEM NUMBER INDEX		PART NUMBER
		STOCK NUMBER	CAGEC	
70	19	5420-99-083-1379	K7705	870-50405
70	20	5420-99-432-0447	K7705	870-03-01-929
70	21	5420-99-577-2780	K7705	870-03-01-921
70	22	5420-99-051-4022	K7705	870-03-01-925
70	23	5420-99-891-6549	K7705	870-03-01-901
70	24	5420-99-000-6274	K7705	870-03-01-922
71	1		K7705	870-03-01-103
71	2		K7705	870-50315
71	3		K7705	870-50316
71	4	5420-99-793-5889	K7705	870-03-01-909
71	5	1670-00-545-9063	81349	MIL-T-25959
71	6		K7705	870-03-01-105
71	7	5340-99-207-7097	K7705	870-50273
71	8		K7705	870-50207
71	9		K7705	870-03-01-105-A
71	10		81349	870-03-01-105-B
71	11		81349	870-03-01-105-D
71	12		K7705	870-03-01-105-C
72	1		K7705	870-03-01-104
72	2		K7705	870-50315
72	3		K7705	870-50316
72	4	1670-00-545-9063	81349	MIL-T-25959
72	5		K7705	870-03-01-105
72	6	5340-99-207-7097	K7705	870-50273
72	7		K7705	870-50207
72	8		K7705	870-03-01-105-A
72	9		81349	870-03-01-105-B
72	10		81349	870-03-01-105-D
72	11		K7705	870-03-01-105-C
72	12	5420-99-411-3934	K7705	870-03-01-106
72	13		96906	MS51967-8
72	14		96906	MS35338-46
72	15		K7705	870-03-01-911
72	16	5310-00-080-6004	96906	MS27183-14
72	17	5305-00-725-2317	96906	MS90725-64
72	18		K7705	870-50516
72	19		K7705	870-50520
72	20		K7705	870-50521
72	21		K7705	870-03-01-917
73	1	5420-99-441-3468	K7705	870-50221
74	1	5420-99-438-9503	K7705	870-44562
74	2		96906	MS16624-1500
74	3		K7705	870-50276
74	4		K7705	870-50275
74	5		K7705	870-50531
74	6		K7705	870-50327
74	7		K7705	870-50532
75	1	5420-99-108-9675	K7705	870-44544
75	2	5315-00-060-2411	96906	MS24665-642
75	3		K7705	870-50229
75	4		K7705	870-50227

CROSS-REFERENCE INDEXES

FIG.	ITEM	FIGURE AND ITEM NUMBER INDEX		PART NUMBER
		STOCK NUMBER	CAGEC	
75	5		96906	MS16862-269
75	6		K7705	870-50228
75	7		K7705	870-44544-10
75	8		K7705	870-50226
75	9		K7705	870-44544-8
75	10		K7705	870-50231
75	11		K7705	870-50230
75	12		K7705	870-50461
75	13		K7705	870-50460
75	14		K7705	870-50596
76	1	5420-99-935-7371	K7705	870-44567
76	2		K7705	870-44575
76	3		K7705	870-44573
76	4		K7705	870-44572
76	5		K7705	870-44581
76	6		K7705	870-44574
76	7		K7705	870-44576
76	8	5420-99-257-3225	K7705	870-44566
76	9	5420-99-701-0158	K7705	870-44585
76	10		K7705	870-50117
76	11		K7705	870-50116
76	12	5120-99-349-6462	K7705	870-44582
76	13	5120-99-738-0625	K7705	870-50247
76	14		K7705	870-50584
76	15		K7705	870-50119
77	1		K7705	MSK 6445
77	2		K7705	870-52002
77	3		K7705	870-52000
77	4		K7705	950-06-02-931
77	5		K7705	MSK 6445

By Order of the Secretaries of the Army and Navy (including the Marine Corps):

Official:

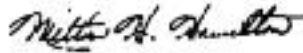

MILTON H. HAMILTON
Administrative Assistant to the
Secretary of the Army

05579

GORDON R. SULLIVAN
General, United States Army
Chief of Staff

DAVID E. BOTTORFF
Rear Admiral, CEC, USA Navy
Commander
Navy Facilities Engineering Command

RONALD D. ELLIOTT
Executive Director
Marine Corps Systems Command

DISTRIBUTION:

To be distributed in accordance with DA Form 12-25-E, block no. 6140, requirements for
TM 5-5420-212-23P.

These are the instructions for sending an electronic 2028

The following format must be used if submitting an electronic 2028. The subject line must be exactly the same and all fields must be included; however only the following fields are mandatory: 1, 3, 4, 5, 6, 7, 8, 9, 10, 13, 15, 16, 17, and 27.

From: "Whomever" <whomever@avma27.army. mil>
To: mpmt%avma28@st-louis-emh7.army.mil

Subject: DA Form 2028

1. **From:** Joe Smith
2. **Unit:** home
3. **Address:** 4300 Park
4. **City:** Hometown
5. **St:** MO
6. **Zip:** 77777
7. **Date Sent:** 19-OCT-93
8. **Pub no:** 55-2840-229-23
9. **Pub Title:** TM
10. **Publication Date:** 04-JUL-85
11. **Change Number:** 7
12. **Submitter Rank:** MSG
13. **Submitter FName:** Joe
14. **Submitter MName:** T
15. **Submitter LName:** Smith
16. **Submitter Phone:** 123-123-1234
17. **Problem:** 1
18. **Page:** 2
19. **Paragraph:** 3
20. **Line:** 4
21. **NSN:** 5
22. **Reference:** 6
23. **Figure:** 7
24. **Table:** 8
25. **Item:** 9
26. **Total:** 123
27. **Text:**

This is the text for the problem below line 27.

The Metric System and Equivalents

Linear Measure

1 centimeter = 10 millimeters = .39 inch
 1 decimeter = 10 centimeters = 3.94 inches
 1 meter = 10 decimeters = 39.37 inches
 1 dekameter = 10 meters = 32.8 feet
 1 hectometer = 10 dekameters = 328.08 feet
 1 kilometer = 10 hectometers = 3, 280.8 feet

Weights

1 centigram = 10 milligrams = .15 grain
 1 decigram = 10 centigrams = 1.54 grains
 1 gram = 10 decigram = .035 ounce
 1 dekagram = 10 grams = .35 ounce
 1 hectogram = 10 dekagrams = 3.52 ounces
 1 kilogram = 10 hectograms = 2.2 pounds
 1 quintal = 100 kilograms = 220.46 pounds
 1 metric ton = 10 quintals = 1.1 short tons

Liquid Measure

1 centiliter = 10 milliliters = .34 fl. ounce
 1 deciliter = 10 centiliters = 3.38 fl. ounces
 1 liter = 10 deciliters = 33.81 fl. ounces
 1 dekaliter = 10 liters = 2.64 gallons
 1 hectoliter = 10 dekaliters = 26.42 gallons
 1 kiloliter = 10 hectoliters = 264.18 gallons

Square Measure

1 sq. centimeter = 100 sq. millimeters = .155 sq. inch
 1 sq. decimeter = 100 sq. centimeters = 15.5 sq. inches
 1 sq. meter (centare) = 100 sq. decimeters = 10.76 sq. feet
 1 sq. dekameter (are) = 100 sq. meters = 1, 076.4 sq. feet
 1 sq. hectometer (hectare) = 100 sq. dekameters = 2.47 acres
 1 sq. kilometer = 100 sq. hectometers = .386 sq. mile

Cubic Measure

1 cu. centimeter = 1000 cu. millimeters = .06 cu. inch
 1 cu. decimeter = 1000 cu. centimeters = 61.02 cu. inches
 1 cu. meter = 1000 cu. decimeters = 35.31 cu. feet

Approximate Conversion Factors

<i>To change</i>	<i>To</i>	<i>Multiply by</i>	<i>To change</i>	<i>To</i>	<i>Multiply by</i>
inches	centimeters	2.540	ounce-inches	newton-meters	.007062
feet	meters	.305	centimeters	inches	.394
yards	meters	.914	meters	feet	3.280
miles	kilometers	1.609	meters	yards	1.094
square inches	square centimeters	6.451	kilometers	miles	.621
square feet	square meters	.093	square centimeters	square inches	.155
square yards	square meters	.836	square meters	square feet	10.764
square miles	square kilometers	2.590	square meters	square yards	1.196
acres	square hectometers	.405	square kilometers	square miles	.386
cubic feet	cubic meters	.028	square hectometers	acres	2.471
cubic yards	cubic meters	.765	cubic meters	cubic feet	35.315
fluid ounces	milliliters	29, 573	cubic meters	cubic yards	1.308
pints	liters	.473	milliliters	fluid ounces	.034
quarts	liters	.946	liters	pints	2.113
gallons	liters	3.785	liters	quarts	1.057
ounces	grams	28.349	liters	gallons	.264
pounds	kilograms	.454	grams	ounces	.035
short tons	metric tons	.907	kilograms	pounds	2.205
pound-feet	newton-meters	1.356	metric tons	short tons	1.102
pound-inches	newton-meters	.1/296			

Temperature (Exact)

°F	Fahrenheit temperature	5/9 (after subtracting 32)	Celsius temperature	°C
----	------------------------	----------------------------	---------------------	----

PIN: 071915-001